

Ronnie Tober - Kermis In De Stad

♩ = 120,000000

6

9

Flute

Clarinet

Trumpets

Trombone

Bass

Drums

Lyra

Guitar

12

Flute

Clarinet

Trumpets

Trombone

Bass

Drums

Lyra

Guitar

15

Flute  
Clarinet  
Trumpets  
Trombone  
Bass  
Drums  
Lyra  
Guitar

18

Flute  
Clarinet  
Trumpets  
Trombone  
Bass  
Drums  
Lyra  
Guitar

21

Flute  
Clarinet  
Trumpets  
Trombone  
Bass  
Drums  
Lyra  
Guitar

24

Flute  
Clarinet  
Sax  
Trumpets  
Trombone  
Bass  
Drums  
Lyra  
Guitar

27

Flute  
Clarinet  
Sax  
Trumpets  
Trombone  
Bass  
Drums  
Lyra  
Guitar

30

Flute  
Clarinet  
Trumpets  
Trombone  
Bass  
Drums  
Lyra  
Guitar

33

Flute  
Clarinet  
Sax  
Trumpets  
Trombone  
Bass  
Drums  
Lyra  
Guitar

36

Flute  
Clarinet  
Sax  
Trumpets  
Trombone  
Bass  
Drums  
Lyra  
Guitar

39

Flute

Clarinet

Sax

Trombone

Bass

Drums

Guitar

42

Flute

Clarinet

Sax

Trumpets

Trombone

Bass

Drums

Lyra

Guitar

46

Flute  
Clarinet  
Sax  
Trumpets  
Trombone  
Bass  
Drums  
Lyra  
Guitar

49

Flute  
Clarinet  
Sax  
Trumpets  
Trombone  
Bass  
Drums  
Lyra  
Guitar

52

Flute

Clarinet

Sax

Trumpets

Trombone

Bass

Drums

Lyra

Guitar

55

Flute

Clarinet

Sax

Trumpets

Trombone

Bass

Drums

Lyra

Guitar

58

Flute

Clarinet

Trumpets

Trombone

Bass

Drums

Lyra

Guitar

61

Flute

Clarinet

Trumpets

Trombone

Bass

Drums

Lyra

Guitar

64

Flute  
Clarinet  
Trumpets  
Trombone  
Bass  
Drums  
Lyra  
Guitar

67

Flute  
Clarinet  
Trumpets  
Trombone  
Bass  
Drums  
Lyra  
Guitar

70

Flute  
Clarinet  
Trumpets  
Trombone  
Bass  
Drums  
Lyra  
Guitar

73

Flute  
Clarinet  
Sax  
Trumpets  
Trombone  
Bass  
Drums  
Lyra  
Guitar

76

Flute  
Clarinet  
Sax  
Trumpets  
Trombone  
Bass  
Drums  
Lyra  
Guitar

79

Flute  
Clarinet  
Sax  
Trumpets  
Trombone  
Bass  
Drums  
Lyra  
Guitar

82

Flute  
Clarinet  
Sax  
Trumpets  
Trombone  
Bass  
Drums  
Lyra  
Guitar

85

Flute  
Clarinet  
Sax  
Trumpets  
Trombone  
Bass  
Drums  
Lyra  
Guitar

88

Flute  
Clarinet  
Sax  
Trumpets  
Trombone  
Bass  
Drums  
Lyra  
Guitar

96

Ronnie Tober - Kermis In De Stad

Flute

♩ = 120,000000

6

9

12

15

18

21

24

28

33

V.S.

37

42

47

52

56

59

62

65

68

71

75

79

83

87

90

99

Ronnie Tober - Kermis In De Stad

Clarinet

♩ = 120,000000

40

44

50

55

58

61

65

68

72

76

81

85

88

Ronnie Tober - Kermis In De Stad

Sax

$\text{♩} = 120,000000$

6 **20**

29 **4**

37

42 **4**

49

53

55 **16**

73

77

81

85

88

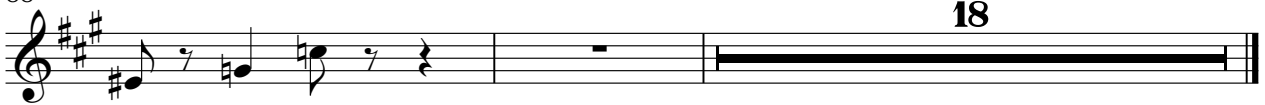

Ronnie Tober - Kermis In De Stad

Trumpets

♩ = 120,000000

6

9

12

15

18

21

24

27

31

V.S.

## Trumpets

34

37

44

52

55

58

61

64

67

69

Trumpets

72

75

78

81

84

87

Ronnie Tober - Kermis In De Stad

Trombone

♩ = 120,000000

7

12

17

22

28

32

37

43

46

2

Trombone

50

55

59

64

69

74

80

85

88

# Ronnie Tober - Kermis In De Stad

Bass

♩ = 120,000000

6

9

12

15

18

21

24

28

31

V.S.

34

37

40

43

46

49

52

55

58

61

64

67

70

73

76

79

82

85

88

18

# Ronnie Tober - Kermis In De Stad

## Drums

♩ = 120,000000

V.S.

Drums

42

46

50

54

58

62

66

70

74

78

Drums

3

82

86

19

Ronnie Tober - Kermis In De Stad

Lyra

♩ = 120,000000

6

9

11

13

16

18

20

23

26

V.S.

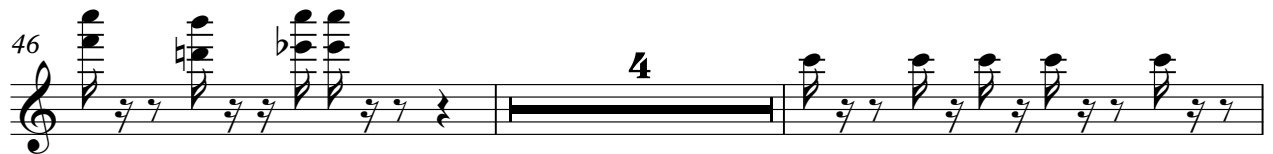
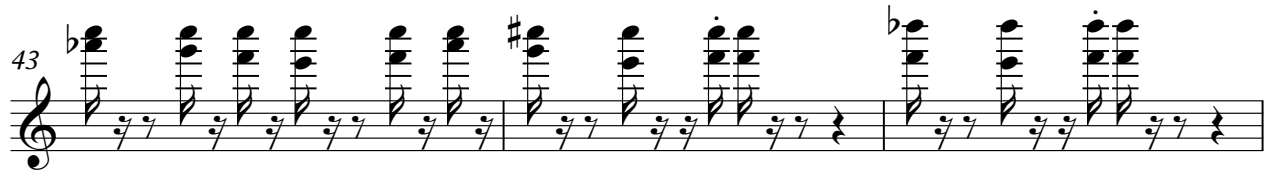
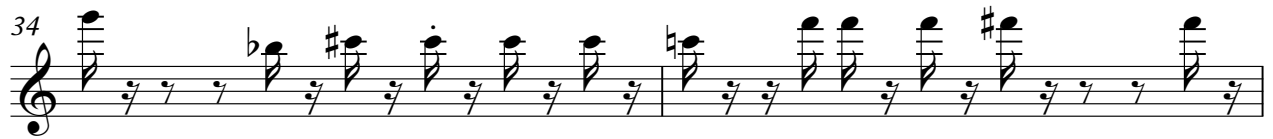

# Ronnie Tober - Kermis In De Stad

Guitar

$\text{♩} = 120,000000$

6

9

12

15

18

21

24

27

30

V.S.

33

36

39

42

45

48

51

54

57

60

