

# Ronnie Von - A Praca 2

♩ = 100,000000

♩ = 100,000000

3

Midifile

Midifile

Midifile

Midifile

Midifile

Midifile

5

Midifile

Midifile

Midifile

Midifile

Midifile

Midifile

6

Midifile

Midifile

Midifile

Midifile

Midifile

Midifile

7

Midifile

Midifile

Midifile

Midifile

Midifile

Midifile

9

10

11

Midifile

Midifile

Midifile

Midifile

Midifile

Midifile

12

Midifile

Midifile

Midifile

Midifile

Midifile

Midifile

13

15

16

Midifile

Midifile

Midifile

Midifile

Midifile

Midifile

17

Midifile

Midifile

Midifile

Midifile

Midifile

Midifile

19

Midifile

Midifile

Midifile

Midifile

Midifile

Midifile

20

Midifile

Midifile

Midifile

Midifile

Midifile

Midifile

21

23

25

26

27

Midifile

Midifile

Midifile

Midifile

Midifile

Midifile

28

Midifile

Midifile

Midifile

Midifile

Midifile

Midifile

29

Midifile

Midifile

Midifile

Midifile

Midifile

Midifile

Midifile

30

Midifile

Midifile

Midifile

Midifile

Midifile

Midifile

Midifile

31

33

35

36

37

Midifile

Midifile

Midifile

Midifile

Midifile

Midifile

38

Midifile

Midifile

Midifile

Midifile

Midifile

Midifile

39

Midifile

Midifile

Midifile

Midifile

Midifile

Midifile

41

Midifile

Midifile

Midifile

Midifile

Midifile

Midifile

43

Midifile

Midifile

Midifile

Midifile

44

Midifile

Midifile

Midifile

Midifile

Midifile

Ronnie Von - A Praca 2

Midifile

♩ = 100,000000

2

6

10

14

18

22

26

30

34

38

V.S.

2

Midifile

42

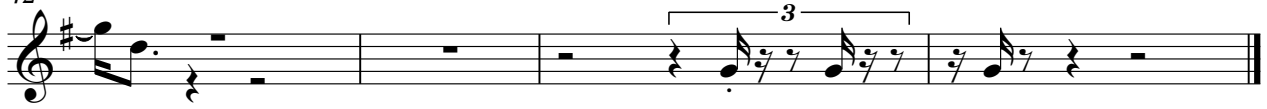

Ronnie Von - A Praca 2

Midifile

♩ = 100,000000

4

7

10

13

16

19

22

25

28

V.S.

31

34

37

40

43

Ronnie Von - A Praca 2

Midifile

♩ = 100,000000

3

6

9

12

15

18

22

25

28

31

V.S.

2

Midfile

34

37

40

# Ronnie Von - A Praca 2

## Midifile

♩ = 100,000000

4

7

10

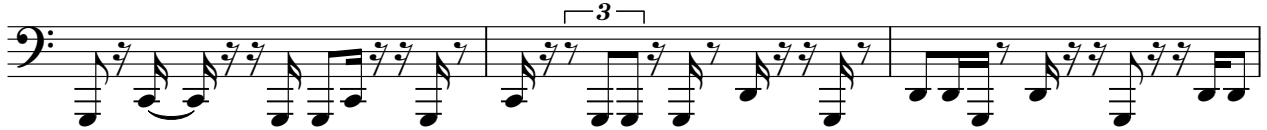

13

15

17

19

21

24

V.S.

26

29

31

33

35

37

39

42

Ronnie Von - A Praca 2

Midifile

♩ = 100,000000

V.S.

Midifile

Midifile

3

41

43

# Ronnie Von - A Praca 2

## Midifile

♩ = 100,000000

3

5

7

9

11

13

15

17

19

V.S.

41

43

