

Ronny - Oh My Darling Caroline 1

♩ = 93,000183

Clarinet in B♭

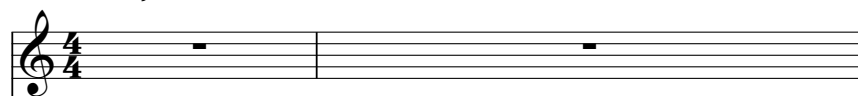

Percussion

OHMYDARL

ALL rights reserved.

Jazz Guitar

Electric Guitar

Acoustic Bass

Soprano

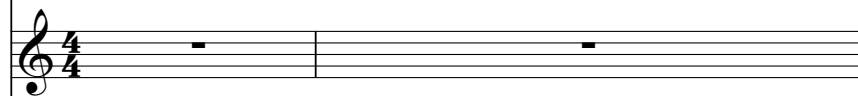

♩ = 93,000183

Tape Sampler Keyboard [Strings]

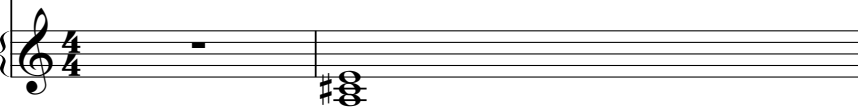

3

4

5

Cl.

Perc.

J. Gtr.

E. Gtr.

A. Bass

Tape Smp. Str

gen steht ein Haus

6

Cl.

Perc.

J. Gtr.

E. Gtr.

A. Bass

Tape Smp. Str

am Wal des rand

7

Cl.

Perc.

J. Gtr.

E. Gtr.

A. Bass

Tape Smp. Str

und dort war'n

8

Cl.

Perc.

J. Gtr.

E. Gtr.

A. Bass

Tape Smp. Str

wir froh und glück

9

10

11

Cl.

Perc.

J. Gtr.

E. Gtr.

A. Bass

S.

Tape Smp. Str

12

Cl.

Perc.

J. Gtr.

E. Gtr.

A. Bass

S.

Tape Smp. Str

13

Cl.

Perc.

J. Gtr.

E. Gtr.

A. Bass

S.

Tape Smp. Str

ling oh my dar

14

Cl.

Perc.

J. Gtr.

E. Gtr.

A. Bass

S.

Tape Smp. Str

ling Ca ro line

15

Cl.

Perc.

J. Gtr.

E. Gtr.

A. Bass

S.

Tape Smp. Str

woll te nie

16

Cl.

Perc.

J. Gtr.

E. Gtr.

A. Bass

S.

Tape Smp. Str

mehr von Dir ge

17

Cl.

Perc.

J. Gtr.

E. Gtr.

A. Bass

S.

Tape Smp. Str.

hen kann doch nie

18

Cl.

Perc.

J. Gtr.

E. Gtr.

A. Bass

S.

Tape Smp. Str.

mehr bei Dir sein.

19

Cl.

Perc.

J. Gtr.

E. Gtr.

A. Bass

S.

Tape Smp. Str

Ie den Mor

20

Cl.

Perc.

J. Gtr.

E. Gtr.

A. Bass

S.

Tape Smp. Str

an is den Ab

21

Cl. Perc. J. Gtr. E. Gtr. A. Bass Tape Smp. Str

end кья те ich

22

Cl. Perc. J. Gtr. E. Gtr. A. Bass Tape Smp. Str

sie ganz al lein

23

Cl.

Perc.

J. Gtr.

E. Gtr.

A. Bass

Tape Smp. Str

ei nes Ta

24

Cl.

Perc.

J. Gtr.

E. Gtr.

A. Bass

Tape Smp. Str

as kam in Frem der nah mir mei

26

Cl.

Perc.

J. Gtr.

E. Gtr.

A. Bass

Tape Smp. Str

ne Ca ro line.

27

Cl.

Perc.

J. Gtr.

E. Gtr.

A. Bass

S.

Tape Smp. Str

Oh my dar

28

Cl.

Perc.

J. Gtr.

E. Gtr.

A. Bass

S.

Tape Smp. Str

ling oh my dar

29

Cl.

Perc.

J. Gtr.

E. Gtr.

A. Bass

S.

Tape Smp. Str

ling oh my dar

30

Cl.

Perc.

J. Gtr.

E. Gtr.

A. Bass

S.

Tape Smp. Str

ling Ca ro line

31

Cl.

Perc.

J. Gtr.

E. Gtr.

A. Bass

S.

Tape Smp. Str

woll te nie

32

Cl.

Perc.

J. Gtr.

E. Gtr.

A. Bass

S.

Tape Smp. Str

mehr von Dir ge

33

Cl.

Perc.

J. Gtr.

E. Gtr.

A. Bass

S.

Tape Smp. Str

hen kann doch nie

34

Cl.

Perc.

J. Gtr.

E. Gtr.

A. Bass

S.

Tape Smp. Str

mel...

be Dir sein.

Zieh' dochwei

36

Cl.

Perc.

J. Gtr.

E. Gtr.

A. Bass

Tape Smp. Str

ter

frem der

Rei

37

Cl.

Perc.

J. Gtr.

E. Gtr.

A. Bass

Tape Smp. Str

ter doch er lach

38

Cl.

Perc.

J. Gtr.

E. Gtr.

A. Bass

Tape Smp. Str

te sie ist mein.

39

Cl.

Perc.

J. Gtr.

E. Gtr.

A. Bass

Tape Smp. Str

Und ein SchuЯ

40

Cl.

Perc.

J. Gtr.

E. Gtr.

A. Bass

Tape Smp. Str

fel Mon ta na bei dem Haus

42

43

44

Cl.

Perc.

J. Gtr.

E. Gtr.

A. Bass

S.

Tape Smp. Str

riff

муЯ ich ge

45

Cl.

Perc.

J. Gtr.

E. Gtr.

A. Bass

S.

Tape Smp. Str

hen

denk' an mich

46

Cl.

Perc.

J. Gtr.

E. Gtr.

A. Bass

S.

Tape Smp. Str

oh Ca ro line

47

Cl.

Perc.

J. Gtr.

E. Gtr.

A. Bass

S.

Tape Smp. Str

in Mon ta

48

Cl.

Perc.

J. Gtr.

E. Gtr.

A. Bass

S.

Tape Smp. Str

na in den Ber

49

Cl.

Perc.

J. Gtr.

E. Gtr.

A. Bass

S.

Tape Smp. Str

gen mor gen fr̃h

50

Cl.

Perc.

J. Gtr.

E. Gtr.

A. Bass

S.

Tape Smp. Str

die Sonne scheint.

51

Cl.

Perc.

J. Gtr.

E. Gtr.

A. Bass

S.

Tape Smp. Str

Oh my dar

52

Cl.

Perc.

J. Gtr.

E. Gtr.

A. Bass

S.

Tape Smp. Str

ling oh my dar

53

Cl.

Perc.

J. Gtr.

E. Gtr.

A. Bass

S.

Tape Smp. Str

ling oh my dar

54

Cl.

Perc.

J. Gtr.

E. Gtr.

A. Bass

S.

Tape Smp. Str

ling Ca ro line

55

Cl.

Perc.

J. Gtr.

E. Gtr.

A. Bass

S.

Tape Smp. Str

woll te nie

56

Cl.

Perc.

J. Gtr.

E. Gtr.

A. Bass

S.

Tape Smp. Str

nehr und Dir gehen kannloch nie

58

Cl.

Perc.

J. Gtr.

E. Gtr.

A. Bass

S.

Tape Smp. Str

mei und Dir sein Oh my dar

60

Cl.

Perc.

J. Gtr.

E. Gtr.

A. Bass

S.

Tape Smp. Str

ling oh my dar

61

Cl.

Perc.

J. Gtr.

E. Gtr.

A. Bass

S.

Tape Smp. Str

ling oh my dar

62

Cl.

Perc.

J. Gtr.

E. Gtr.

A. Bass

S.

Tape Smp. Str

ling Ca ro line

63

Cl.

Perc.

J. Gtr.

E. Gtr.

A. Bass

S.

Tape Smp. Str

nie nihi by ge

65

Cl.

Perc.

J. Gtr.

E. Gtr.

A. Bass

S.

Tape Smp. Str

hen kann doch die mich lieb sein

67

Cl.

Perc.

J. Gtr.

E. Gtr.

A. Bass

S.

Tape Smp. Str

Ronny - Oh My Darling Caroline 1

Clarinet in B \flat

$\text{♩} = 93,000183$

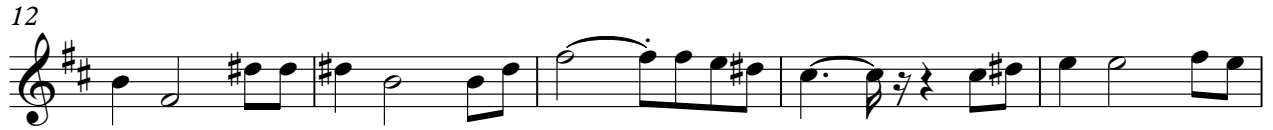

V.S.

2

Clarinet in B \flat

55

60

64

Ronny - Oh My Darling Caroline 1

Percussion

♩ = 93,000183
OHMYDARL

4/4

ALL rights reserved.

3

In Mon ta na inden Ber

5

gen stein Haus am Wal des rand

7

und dort war'n wir fremd glück

9

lich ich und mei ne Caro line.

11

Oh my dar ling ohmy dar

13

ling ohmy dar ling Ca ro line

15

wollt nie mehr von Dir ge

17

hen kann doch nie mehr bei Dir sein.

19

Je den Mor gen jeden Ab

V.S.

Percussion

21

end k↑e ich sie ganz al lein

23

enes Ta ges kam in Frem

25

der nahm mir mei ne Caro line.

27

Oh my dar ling oh my dar

29

ling oh my dar ling Ca ro line

31

wollt nie mehr von Dir ge

33

hen kann doch nie mehr be Dir sein.

35

Zieh' doch wei ter fremder Rei'

37

ter doch lach te sie ist mein.

39

Urn Schu↑ fiel in Mon ta'

41

na bei dem Haus am Wales rain

43

Mit dem She riff muh ge

45

hen denk mich oh Ca ro line

47

Mon ta na iden Ber

49

gen mor gen frh die Some scheint.

51

Oh my dar ling ohmy dar

53

ling ohmy dar ling Ca ro line

55

woll nie mehr von Dir ge

57

hen kan doch nie mehr bei Dir sein.

59

Oh my dar ling ohmy dar

V.S.

Percussion

61

63

65

67

♩ = 93,000183

5

8

11

14

17

20

23

26

29

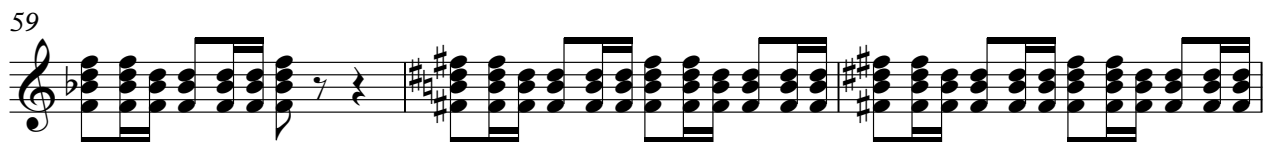
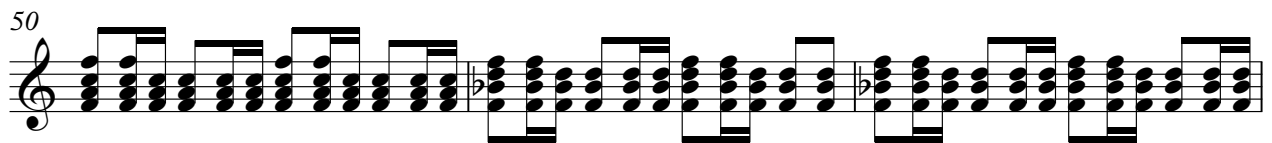
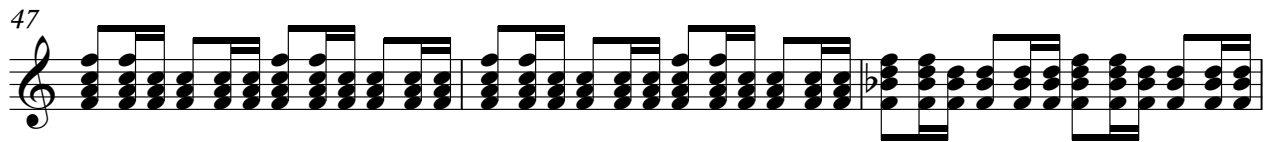
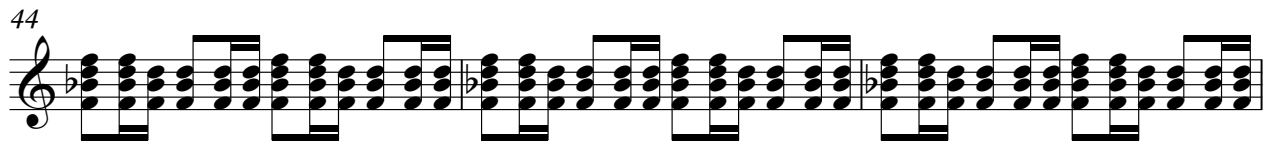
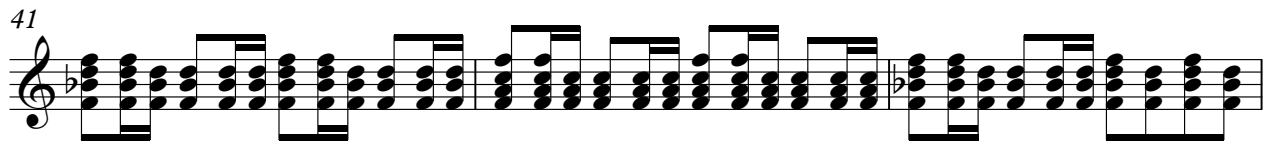
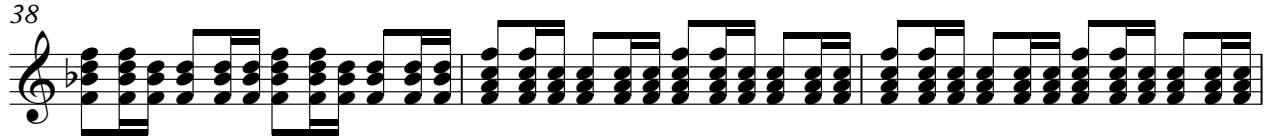
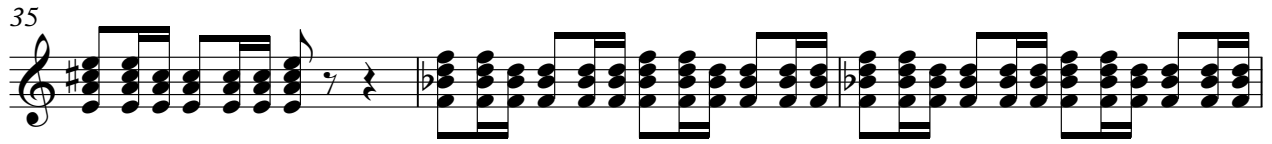

62

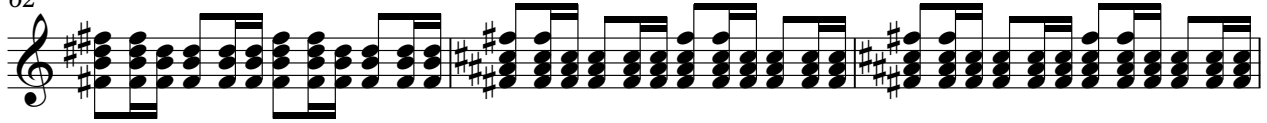

65

67

46

49

52

55

59

63

66

42

46

50

54

58

62

65

2

Ronny - Oh My Darling Caroline 1

Soprano

♩ = 93,000183

10

15

20

7

31

36

7

47

52

57

62

65

2

Ronny - Oh My Darling Caroline 1
Tape Sampler Keyboard [Strings]

♩ = 93,000183

10

19

27

36

45

53

60

65

2