

Ronny - Oh My Darling Caroline 2

♩ = 174,003830

4

7

Perc.

J. Gtr.

J. Gtr.

E. Bass

Q.

Organ

10

Perc.

J. Gtr.

J. Gtr.

E. Bass

Organ

13

15

17

19

22

- Perc.**: Features a rhythmic pattern of eighth notes with 'x' marks above them, indicating a specific percussive sound.
- J. Gtr. (top)**: Contains sustained chords with long horizontal lines, indicating a sustained or 'bowed' sound.
- J. Gtr. (middle)**: Features a rhythmic pattern of eighth notes with '7' marks below them, likely indicating a specific guitar technique.
- E. Bass**: Plays a steady eighth-note bass line.
- Q.**: Provides harmonic support with sustained chords.
- Organ**: Plays a melodic line with sustained notes.

25

- Perc.**: Continues the rhythmic pattern of eighth notes with 'x' marks.
- J. Gtr. (top)**: Continues the sustained chord pattern.
- J. Gtr. (middle)**: Continues the eighth-note rhythmic pattern with '7' marks.
- E. Bass**: Continues the eighth-note bass line.
- Q.**: Provides harmonic support with sustained chords.
- Organ**: Continues the melodic line.

28

- Perc.**: Features a rhythmic pattern of eighth notes with 'x' marks above them, indicating a specific percussive sound.
- J. Gtr. (top)**: Contains melodic lines with various articulations and slurs.
- J. Gtr. (middle)**: Features a rhythmic accompaniment of chords with a '7' chord symbol.
- E. Bass**: Provides a bass line with eighth notes and slurs.
- Q.**: Shows chordal accompaniment with a '7' chord symbol.
- Organ**: Features a melodic line with slurs.

31

- Perc.**: Continues the rhythmic pattern of eighth notes with 'x' marks.
- J. Gtr. (top)**: Contains melodic lines with various articulations and slurs.
- J. Gtr. (middle)**: Features a rhythmic accompaniment of chords with a '7' chord symbol.
- E. Bass**: Provides a bass line with eighth notes and slurs.
- Q.**: Shows chordal accompaniment with a '7' chord symbol.
- Organ**: Features a melodic line with slurs.

34

- Perc.**: Features a steady rhythmic pattern with 'x' marks above the notes, indicating muted or accented hits.
- J. Gtr. (top)**: Contains complex melodic lines with many accidentals and a triplet of eighth notes in the second measure.
- J. Gtr. (middle)**: Features a rhythmic accompaniment of chords with a consistent eighth-note pattern.
- E. Bass**: Provides a bass line with a mix of eighth and quarter notes, including a triplet in the second measure.
- Q.**: Plays sustained chords, some with a '3' marking above them.
- Organ**: Plays a simple melodic line with a few notes per measure.

37

- Perc.**: Continues the rhythmic pattern from the previous section.
- J. Gtr. (top)**: Features melodic lines with a triplet of eighth notes in the second measure.
- J. Gtr. (middle)**: Continues the rhythmic accompaniment of chords.
- E. Bass**: Provides a bass line with eighth and quarter notes.
- Q.**: Plays sustained chords, some with a '3' marking above them.
- Organ**: Plays a simple melodic line with a few notes per measure.

40

Perc. J. Gtr. J. Gtr. E. Bass Organ

43

Perc. J. Gtr. J. Gtr. E. Bass Q. Organ

46

- Perc.**: Features a rhythmic pattern of eighth notes with 'x' marks above them, indicating a specific percussive sound.
- J. Gtr. (top)**: Plays a sustained chord with a tremolo effect, indicated by a wavy line above the notes.
- J. Gtr. (middle)**: Plays a rhythmic pattern of eighth notes with a tremolo effect.
- E. Bass**: Plays a melodic line with eighth notes and a tremolo effect.
- Q.**: Remains silent throughout these measures.
- Organ**: Plays a melodic line with eighth notes and a tremolo effect.

49

- Perc.**: Continues the rhythmic pattern of eighth notes with 'x' marks.
- J. Gtr. (top)**: Plays a sustained chord with a tremolo effect.
- J. Gtr. (middle)**: Plays a rhythmic pattern of eighth notes with a tremolo effect.
- E. Bass**: Plays a melodic line with eighth notes, including a triplet of eighth notes in measure 50.
- Q.**: Remains silent throughout these measures.
- Organ**: Plays a melodic line with eighth notes and a tremolo effect.

52

Perc. 

J. Gtr. 

J. Gtr. 

E. Bass 

Organ 

55

Perc. 

J. Gtr. 

J. Gtr. 

E. Bass 

Q. 

Organ 

58

61

64

66

69

72

75

77

80

82

84

Perc. J. Gtr. J. Gtr. E. Bass Organ

86

Perc. J. Gtr. J. Gtr. E. Bass Q. Organ

89

92

94

Perc. J. Gtr. J. Gtr. E. Bass Q. Organ

97

Perc. J. Gtr. J. Gtr. E. Bass Q. Organ

99

101

Perc. 

J. Gtr. 

J. Gtr. 

E. Bass 

Q. 

Organ 

Perc. 

J. Gtr. 

J. Gtr. 

E. Bass 

Q. 

Organ 

109

112

114

116

118

Perc. 

J. Gtr. 

J. Gtr. 

E. Bass 

Q. 

Organ 

121

Perc. 

J. Gtr. 

J. Gtr. 

E. Bass 

Q. 

Organ 

124

127

130

133

136

Perc.

J. Gtr.

E. Bass

Q.

Ronny - Oh My Darling Caroline 2

Percussion

♩ = 174,003830

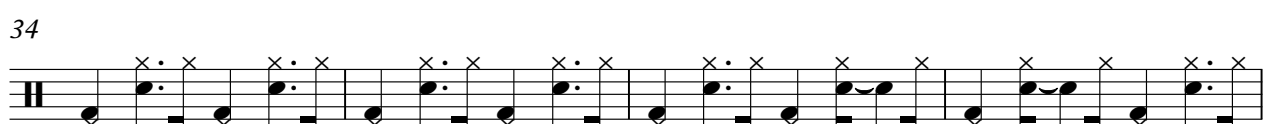
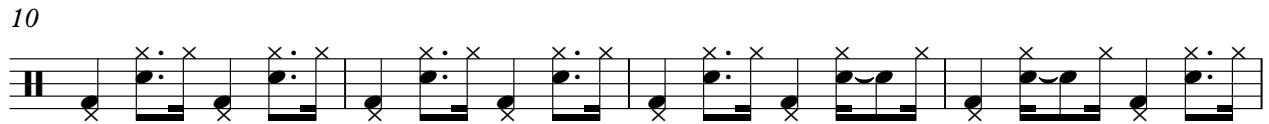
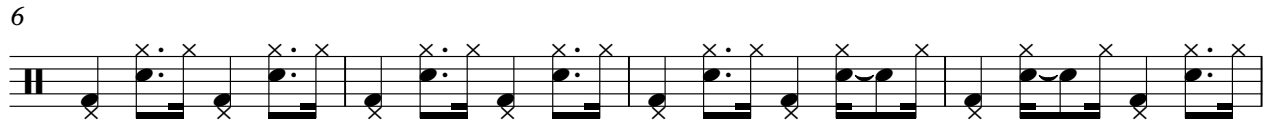

V.S.

42

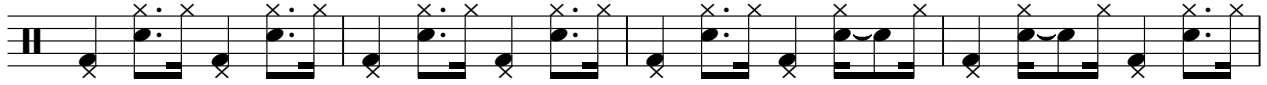

46

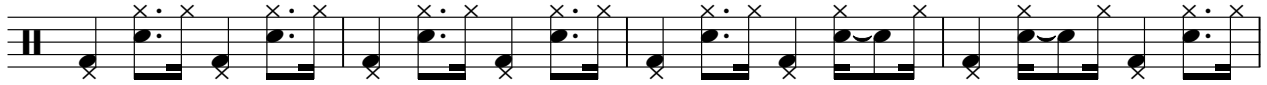

50

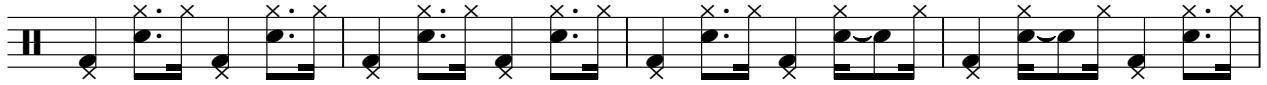

54

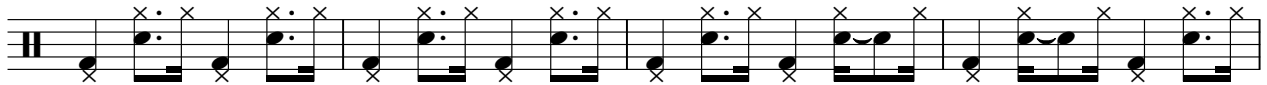

58

62

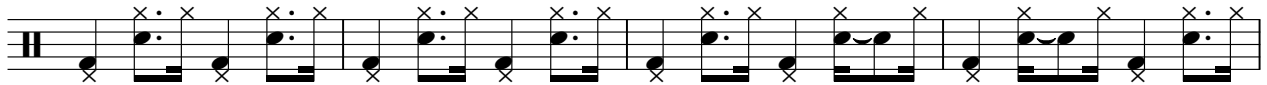

66

70

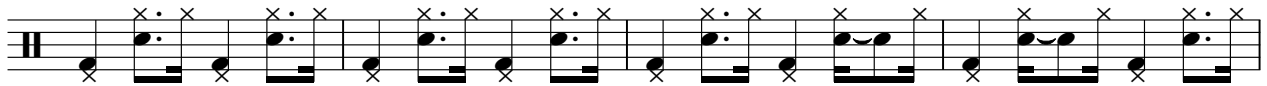

74

78

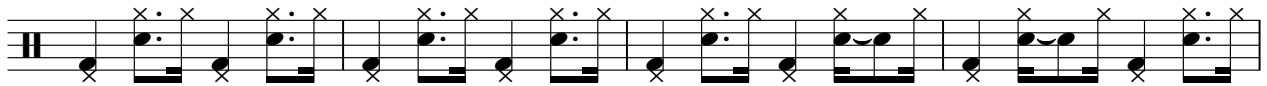

82

86

90

94

98

102

106

110

114

118

V.S.

122

126

130

134

♩ = 174,003830

7

13

17

22

28

33

37

42

49

54

60

66

71

77

83

88

93

98

103

Jazz Guitar

3

108

114

119

125

130

134

♩ = 174,003830

5

9

13

17

21

25

29

33

36

80

84

88

92

96

100

104

108

112

116

120

124

128

132

136

5-string Electric Bass

Ronny - Oh My Darling Caroline 2

♩ = 174,003830

V.S.

43

48

52

56

61

66

70

74

78

82

86

90

94

98

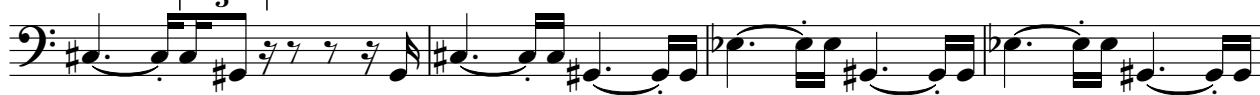

102

106

110

114

118

123

V.S.

4

5-string Electric Bass

128

132

135

Quintus

Ronny - Oh My Darling Caroline 2

♩ = 174,003830

8 14

26

33

39 4 8

55

61

67

72 4 8

Quintus

87

93

99

105

111

117

123

129

135

Rock Organ

Ronny - Oh My Darling Caroline 2

♩ = 174,003830

6

12

18

24

30

36

42

48

54

60

V.S.

66

72

78

84

90

96

102

108

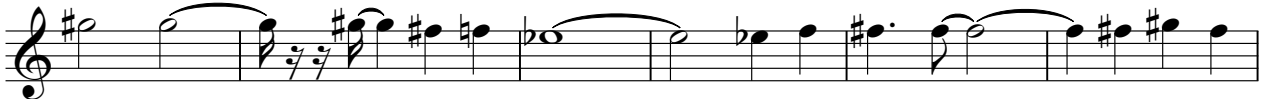

114

120

Rock Organ

126

132

3