

♩ = 126,000130

Percussion

Electric Bass

Electric Clavichord

FM Synth

♩ = 126,000130

2

Perc.

E. Bass

E. Clav.

FM

3

Perc. E. Bass E. Clav. FM

4

Perc. E. Bass E. Clav. FM

5

Perc. E. Bass E. Clav. FM

6

Perc. E. Bass E. Clav. FM

7

Perc. E. Bass E. Clav. FM

8

Perc. E. Bass E. Clav. FM

9

Perc. E. Bass E. Clav. FM

10

Perc. E. Bass E. Clav. FM

11

Perc. E. Bass E. Clav. FM

12

Perc. E. Bass E. Clav. FM

13

Perc. E. Bass E. Clav. FM

14

Perc. E. Bass E. Clav. FM

15

16

# Percussion

♩ = 126,000130

5

9

13

# Electric Bass

♩ = 126,000130

6

11

14

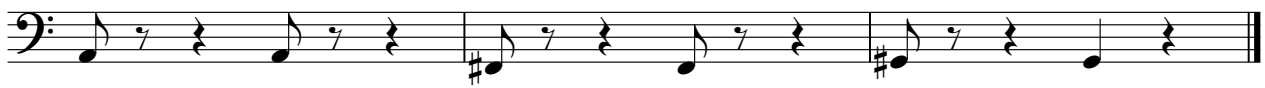

# Electric Clavichord

♩ = 126,000130

3

5

7

9

11

13

15

# FM Synth

♩ = 126,000130
