

# Roots Syndicate - Mockin`Bird Hill

♩ = 150,000000

@KMIDI KARAOKR FILE  
@KMIDI KARAOKR FILE  
@KMIDI KARAOKR FILE

10

Perc.

J. Gtr.

A. Bass

S.

Soft karaoke

Solo

Solo

13

Perc.

J. Gtr.

A. Bass

S.

Soft karaoke

Solo

Solo

17

Perc.

J. Gtr.

A. Bass

S.

Soft karaoke

Solo

Solo

21

Perc.

J. Gtr.

A. Bass

S.

Soft karaoke

Solo

Solo

24

28

Perc. 

J. Gtr. 

A. Bass 

Soft karaoke 

Solo 

Solo 

Perc. 

J. Gtr. 

A. Bass 

Soft karaoke 

Solo 

Solo 

38

40

44

Perc.

J. Gtr.

A. Bass

S.

Soft karaoke

Solo

Solo

48

Perc.

J. Gtr.

A. Bass

S.

Soft karaoke

Solo

Solo

52

Perc.

J. Gtr.

A. Bass

S.

Soft karaoke

Solo

Solo

55

Perc.

J. Gtr.

J. Gtr.

A. Bass

Soft karaoke

Solo

Solo

Perc. 

J. Gtr. 

J. Gtr. 

A. Bass 

Soft karaoke 

Solo 

Solo 

Perc. 

J. Gtr. 

J. Gtr. 

A. Bass 

Soft karaoke 

Solo 

Solo 

64

67

72

75

Perc.

J. Gtr.

J. Gtr.

A. Bass

S.

Soft karaoke

Solo

Solo

77

80

Perc.

J. Gtr.

J. Gtr.

A. Bass

S.

Soft karaoke

Solo

Solo

83

86

89

93

97

106

Perc.

J. Gtr.

A. Bass

S.

Soft karaoke

Solo

Solo

109

Perc.

J. Gtr.

A. Bass

S.

Soft karaoke

Solo

Solo

113

Perc.

J. Gtr.

A. Bass

S.

Soft karaoke

Solo

Solo

117

Perc.

J. Gtr.

A. Bass

S.

Soft karaoke

Solo

Solo

120

Perc.

J. Gtr.

A. Bass

S.

Soft karaoke

Solo

Solo

124

Perc.

J. Gtr.

A. Bass

S.

Soft karaoke

Solo

Solo

128

Perc.

J. Gtr.

A. Bass

S.

Soft karaoke

Solo

Solo

132

Perc.

J. Gtr.

A. Bass

S.

Soft karaoke

Solo

Solo

135

Perc.

J. Gtr.

A. Bass

S.

Soft karaoke

Solo

Solo

138

Perc.

J. Gtr.

A. Bass

S.

Soft karaoke

Solo

Solo

# Roots Syndicate - Mockin`Bird Hill

## Percussion

♩ = 150,000000

7/4

7

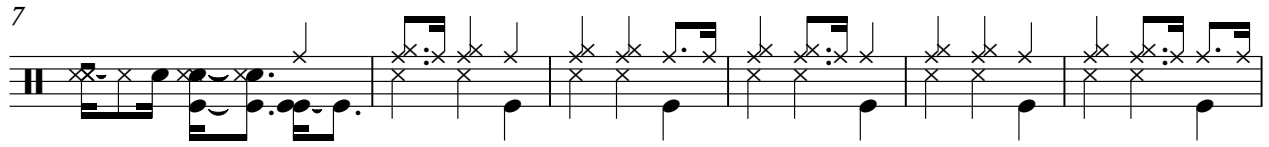

13

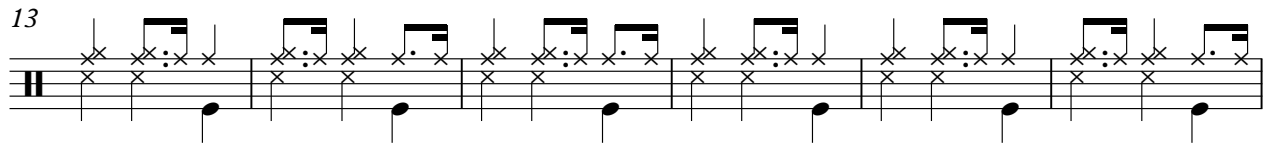

19

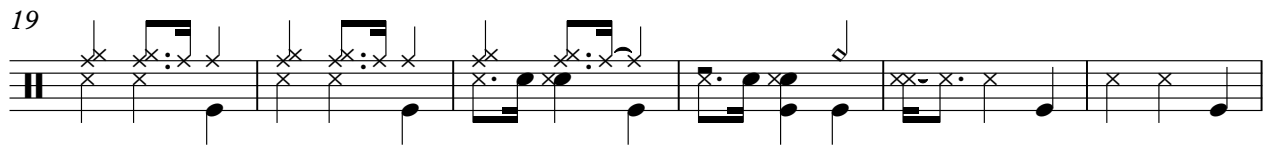

25

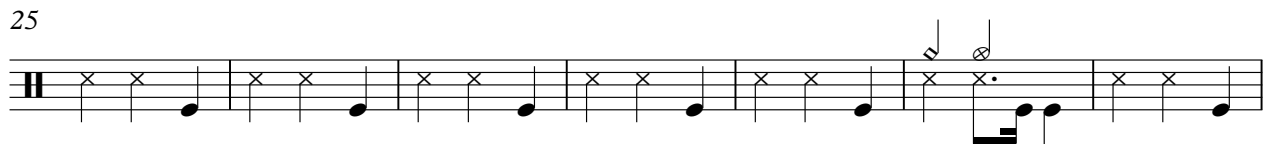

32

39

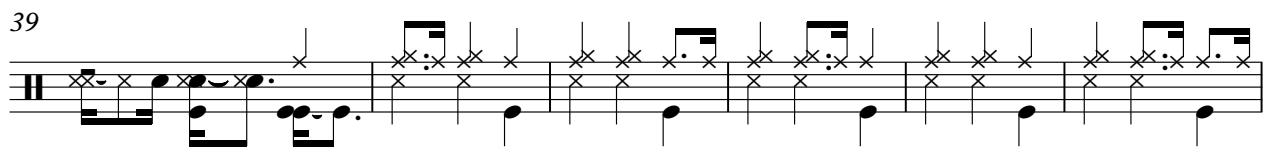

45

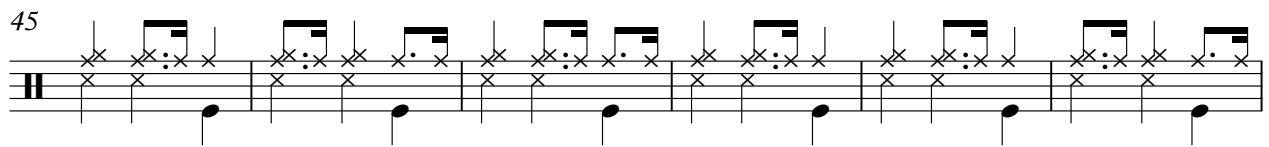

51

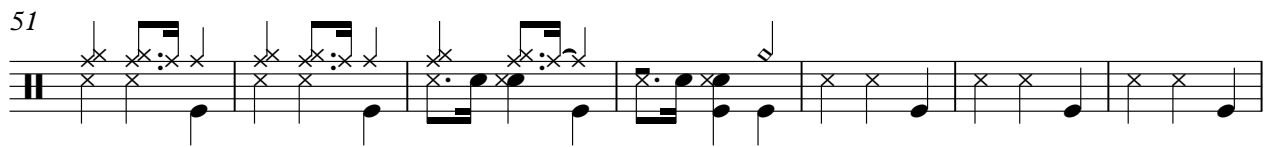

58

V.S.

66

72

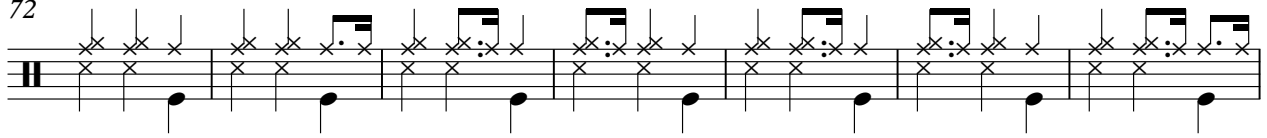

79

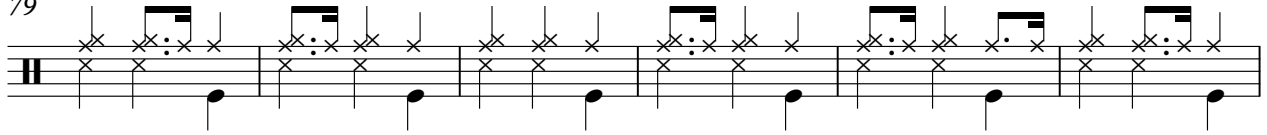

85

92

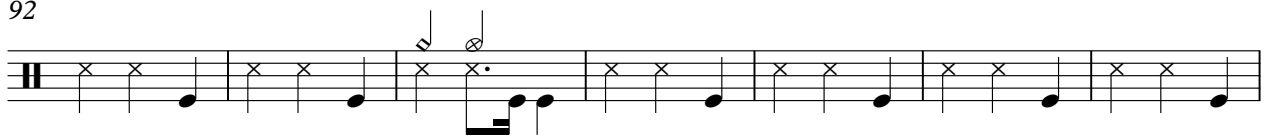

99

105

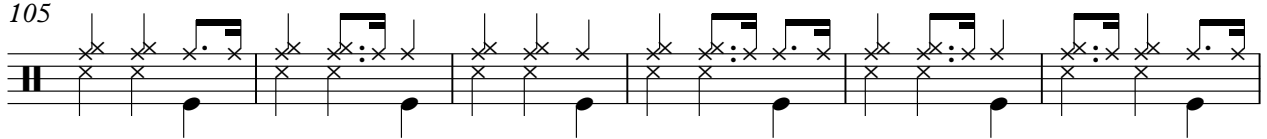

111

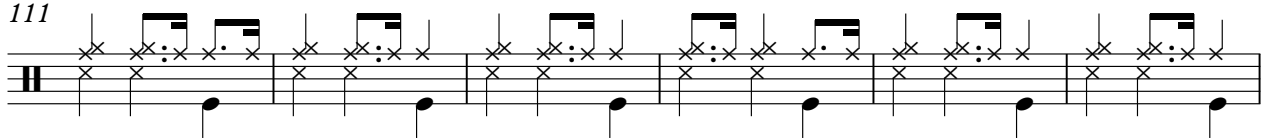

117

123

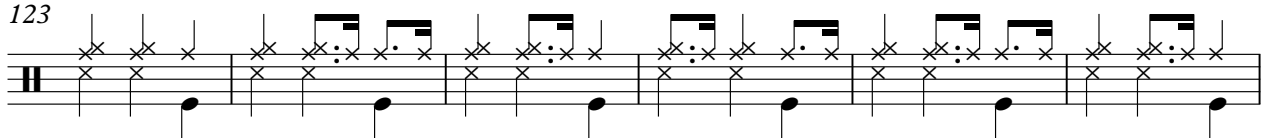

Percussion

129

135

138

♩ = 150,000000

2

7

13

19

25

31

37

43

49

55

120

126

132

137

♩ = 150,000000

55

59

62

66

69

73

77

81

85

55

# Roots Syndicate - Mockin`Bird Hill

Acoustic Bass

♩ = 150,000000

V.S.

75

83

90

97

104

112

119

126

134

138

# Roots Syndicate - Mockin`Bird Hill

Soprano

♩ = 150,000000

6

14

22

17

45

53

17

76

84

14

104

111

2

Soprano

119

127

133

# Roots Syndicate - Mockin`Bird Hill

Soft karaoke

♩ = 150,000000

@KMIDI KARAOKR FILE

@KMIDI KARAOKR FILE

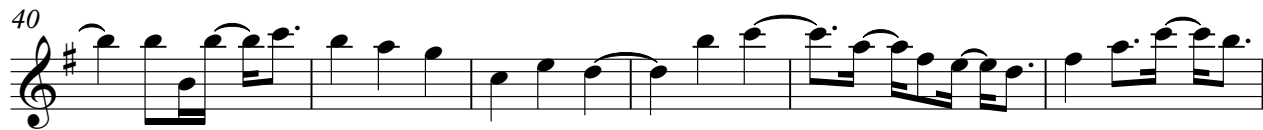
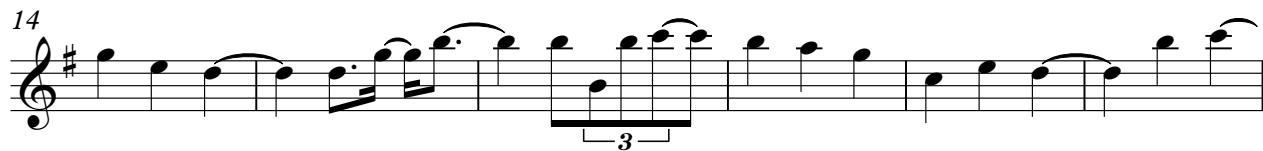
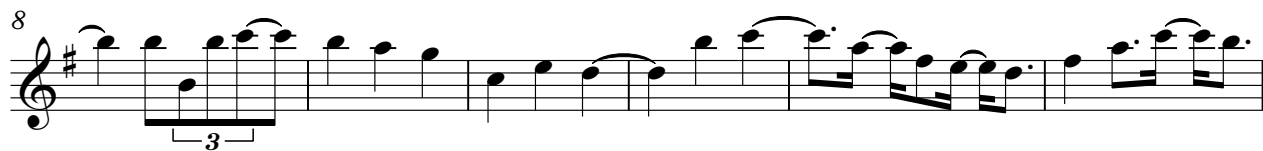

V.S.

65

71

77

83

89

96

103

109

115

121

127

133

137

Roots Syndicate - Mockin`Bird Hill

Solo

♩ = 150,000000

2

7

11

16

21

26

31

36

40

45

V.S.

100

104

109

115

119

123

129

134

138

# Roots Syndicate - Mockin`Bird Hill

Solo

♩ = 150,000000

2

8

13

19

25

31

37

43

48

53

V.S.

