

Rory Block - Lovin` Whiskey

♩ = 72,000290

6

DRUMS

JAZZ GTR

ACOU BASS

A.PIANO 1

A.PIANO 2

ORGAN 1

ORGAN 2

8

DRUMS

JAZZ GTR

ACOU BASS

A.PIANO 1

A.PIANO 2

ORGAN 1

ORGAN 2

10

DRUMS

JAZZ GTR

ACOU BASS

A.PIANO 1

A.PIANO 2

ORGAN 1

ORGAN 2

12

DRUMS

JAZZ GTR

ACOU BASS

A.PIANO 1

A.PIANO 2

ORGAN 1

ORGAN 2

14

DRUMS

JAZZ GTR

ACOU BASS

A.PIANO 1

A.PIANO 2

ORGAN 1

ORGAN 2

16

DRUMS

JAZZ GTR

ACOU BASS

A.PIANO 1

A.PIANO 2

ORGAN 1

ORGAN 2

18

DRUMS

JAZZ GTR

ACOU BASS

A.PIANO 1

A.PIANO 2

ORGAN 1

ORGAN 2

20

DRUMS

JAZZ GTR

ACOU BASS

A.PIANO 1

A.PIANO 2

ORGAN 1

ORGAN 2

22

DRUMS

JAZZ GTR

ACOU BASS

A.PIANO 1

A.PIANO 2

ORGAN 1

ORGAN 2

24

DRUMS

JAZZ GTR

ACOU BASS

A.PIANO 1

A.PIANO 2

ORGAN 1

ORGAN 2

26

DRUMS

JAZZ GTR

ACOU BASS

A.PIANO 1

A.PIANO 2

ORGAN 1

ORGAN 2

28

DRUMS

JAZZ GTR

ACOU BASS

A.PIANO 1

A.PIANO 2

ORGAN 1

ORGAN 2

30

DRUMS

JAZZ GTR

ACOU BASS

A.PIANO 1

A.PIANO 2

ORGAN 1

ORGAN 2

32

DRUMS

JAZZ GTR

ACOU BASS

A.PIANO 1

A.PIANO 2

ORGAN 1

ORGAN 2

34

DRUMS

JAZZ GTR

ACOU BASS

A.PIANO 1

A.PIANO 2

ORGAN 1

ORGAN 2

36

DRUMS

JAZZ GTR

ACOU BASS

A.PIANO 1

A.PIANO 2

ORGAN 1

ORGAN 2

38

DRUMS

JAZZ GTR

ACOU BASS

A.PIANO 1

A.PIANO 2

ORGAN 1

ORGAN 2

40

DRUMS

JAZZ GTR

ACOU BASS

A.PIANO 1

A.PIANO 2

ORGAN 1

ORGAN 2

42

DRUMS

JAZZ GTR

ACOU BASS

A.PIANO 1

A.PIANO 2

ORGAN 1

ORGAN 2

44

DRUMS

JAZZ GTR

ACOU BASS

A.PIANO 1

A.PIANO 2

ORGAN 1

ORGAN 2

46

DRUMS

JAZZ GTR

ACOU BASS

A.PIANO 1

A.PIANO 2

ORGAN 1

ORGAN 2

48

DRUMS

JAZZ GTR

ACOU BASS

A.PIANO 1

A.PIANO 2

ORGAN 1

ORGAN 2

50

DRUMS

JAZZ GTR

ACOU BASS

A.PIANO 1

STEEL GTR

ORGAN 1

ORGAN 2

52

DRUMS

JAZZ GTR

ACOU BASS

A.PIANO 1

STEEL GTR

ORGAN 1

ORGAN 2

54

DRUMS

JAZZ GTR

ACOU BASS

A.PIANO 1

STEEL GTR

ORGAN 1

ORGAN 2

56

DRUMS

JAZZ GTR

ACOU BASS

A.PIANO 1

STEEL GTR

ORGAN 1

ORGAN 2

58

DRUMS

JAZZ GTR

ACOU BASS

A.PIANO 1

STEEL GTR

ORGAN 1

ORGAN 2

60

DRUMS

JAZZ GTR

ACOU BASS

A.PIANO 1

STEEL GTR

ORGAN 1

ORGAN 2

62

DRUMS

JAZZ GTR

ACOU BASS

A.PIANO 1

STEEL GTR

ORGAN 1

ORGAN 2

64

DRUMS

JAZZ GTR

ACOU BASS

A.PIANO 1

STEEL GTR

ORGAN 1

ORGAN 2

DRUMS

Rory Block - Lovin` Whiskey

♩ = 72,000290

2

4

6

8

10

12

14

16

18

20

V.S.

DRUMS

22

24

26

28

30

32

34

36

38

40

DRUMS

42

44

46

48

50

52

54

56

58

60

V.S.

DRUMS

62

64

♩ = 72,000290

5

9

12

15

19

22

26

30

34

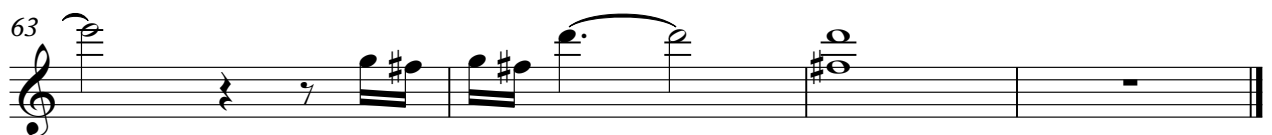

ACOU BASS

Rory Block - Lovin` Whiskey

♩ = 72,000290

2

6

10

13

16

19

22

26

29

32

V.S.

35

38

41

44

47

50

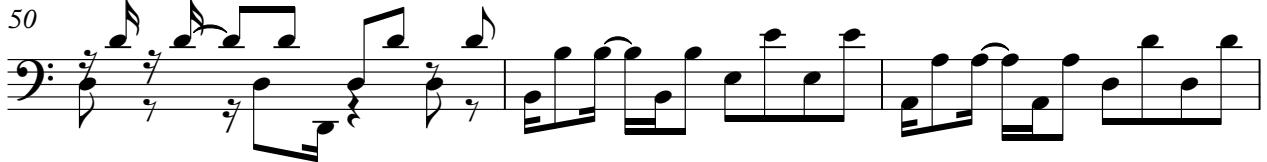

53

56

59

62

ACOU BASS

64

Rory Block - Lovin` Whiskey

A.PIANO 1

♩ = 72,000290

2

8

13

18

24

27

29

31

33

36

V.S.

42

46

50

55

58

60

62

64

A.PIANO 2

Rory Block - Lovin` Whiskey

♩ = 72,000290

5

9

13

17

21

25

29

33

37

V.S.

2

A.PIANO 2

41

45

48

17

STEEL GTR

Rory Block - Lovin` Whiskey

♩ = 72,000290

6 15 26

50

53

57

61

63

ORGAN 1

Rory Block - Lovin` Whiskey

♩ = 72,000290

2

9

16

23

30

37

44

51

58

62

Rory Block - Lovin` Whiskey

ORGAN 2

♩ = 72,000290

2

9

16

24

31

38

45

52

59