

ROSA - europes living a celebration

♩ = 135,000137

4

Perc.

E. Gtr.

E. Bass

Lead 8

FX 5

Vc.

6

Perc.

E. Gtr.

E. Bass

Lead 8

FX 5

Vc.

8

Perc.

E. Gtr.

E. Bass

Lead 8

FX 5

Vc.

10

Perc.

E. Gtr.

E. Bass

Lead 8

FX 5

Vc.

12

14

17 5

Perc.

E. Gtr.

E. Bass

A.

Perc. Organ

19

Perc.

E. Gtr.

E. Bass

A.

Perc. Organ

21

23

25

Perc.

E. Gtr.

E. Bass

A.

Perc. Organ

Lead 8

FX 5

Vc.

29

Timp.

Perc.

E. Gtr.

E. Bass

A.

Lead 8

FX 5

Vc.

31

Perc.

E. Gtr.

E. Bass

A.

Lead 8

FX 5

Vc.

33

35

37

Perc.

E. Gtr.

E. Bass

A.

Perc. Organ

40

Perc.

E. Gtr.

E. Bass

A.

Perc. Organ

42

Perc.

E. Gtr.

E. Bass

A.

Perc. Organ

44

Perc.

E. Gtr.

E. Bass

A.

Perc. Organ

FM

Vc.

46

Perc.

E. Gtr.

E. Bass

A.

FM

Vc.

48 13

50

Perc. E. Gtr. E. Bass A. Perc. Organ Lead 8 FX 5 Vc.

52

Timp.

Perc.

E. Gtr.

E. Bass

A.

Perc. Organ

Rev. Cym.

Lead 8

FX 5

Vc.

54

Perc.

E. Gtr.

E. Bass

A.

Lead 8

FX 5

Vc.

56

Perc.

E. Gtr.

E. Bass

A.

Lead 8

FX 5

Vc.

58

Perc.

E. Gtr.

E. Bass

A.

Lead 8

FX 5

Vc.

60

Timp. 6 6

Perc.

E. Gtr.

E. Gtr. 8

E. Bass

A.

Rev. Cym.

Lead 8

FX 5

Vc.

62 Perc. 

E. Gtr. 

E. Bass 

A. 

Lead 8 

FX 5 

Vc. 

64

- Perc.:** Features a rhythmic pattern with 'x' marks above notes, likely representing cymbal or snare hits.

66

Perc.

E. Gtr.

E. Bass

A.

Perc. Organ

FM

FX 5

Vc.

68

6 6 6 6

Timp.

Perc.

E. Gtr.

E. Bass

A.

Perc. Organ

Rev. Cym.

FM

Vc.

70

Timp.

Perc.

E. Gtr.

E. Bass

Lead 8

FX 5

Vc.

72

Perc.

E. Gtr.

E. Bass

Lead 8

FX 5

Vc.

74

Perc.

E. Gtr.

E. Bass

Lead 8

FX 5

Vc.

76

Perc.

E. Gtr.

E. Bass

Lead 8

FX 5

Vc.

78

Perc.

E. Gtr.

E. Bass

A.

Lead 8

FX 5

Vc.

80

Perc.

E. Gtr.

E. Bass

A.

Lead 8

FX 5

Vc.

82

Perc.

E. Gtr.

E. Bass

A.

Lead 8

FX 5

Vc.

84

Timp.

Perc.

E. Gtr.

E. Bass

A.

Rev. Cym.

Lead 8

FX 5

Vc.

86

Timp.

Perc.

E. Gtr.

E. Bass

A.

Lead 8

FX 5

Vc.

88

Perc.

E. Gtr.

E. Bass

A.

Lead 8

FX 5

Vc.

90

Perc.

E. Gtr.

E. Bass

A.

Lead 8

FX 5

Vc.

92

Timp.

Perc.

E. Gtr.

E. Bass

A.

Rev. Cym.

Lead 8

FX 5

Vc.

94

Timp.

A.

FX 5

Timpani ROSA - europes living a celebration

♩ = 135,000137

6 6 24

28 6 6 22

52 6 6 6

60 6 6 2 6 6

65 3 6 6 6 6

70 14 6 6

87 6 6 6 2

Percussion ROSA - europes living a celebration

♩ = 135,000137

5

7

9

11

13

16

19

22

24

V.S.

Percussion

49

51

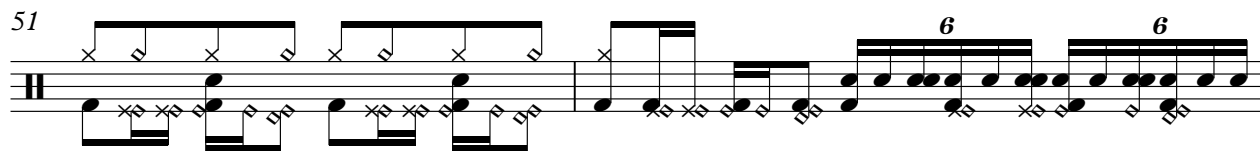

53

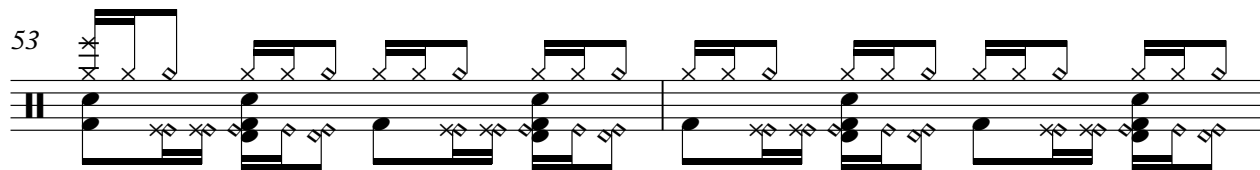

55

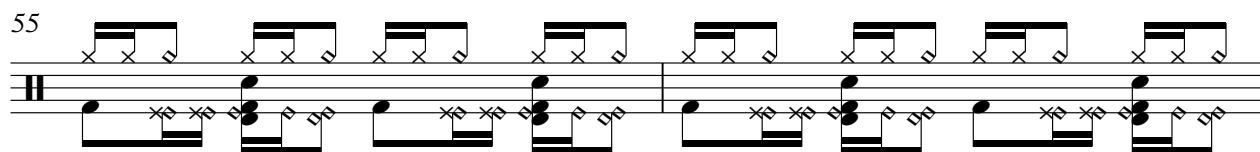

57

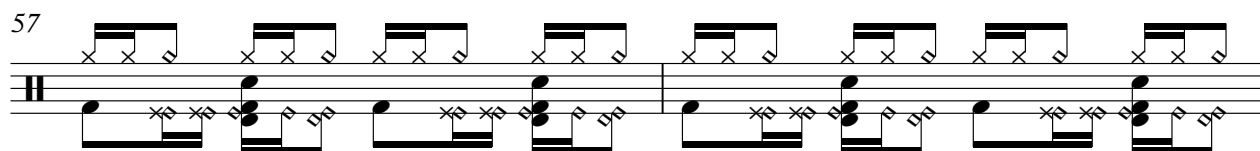

59

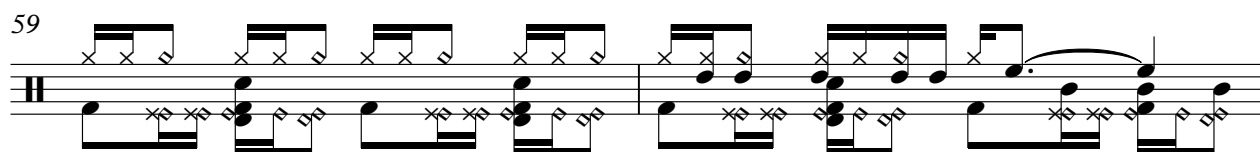

61

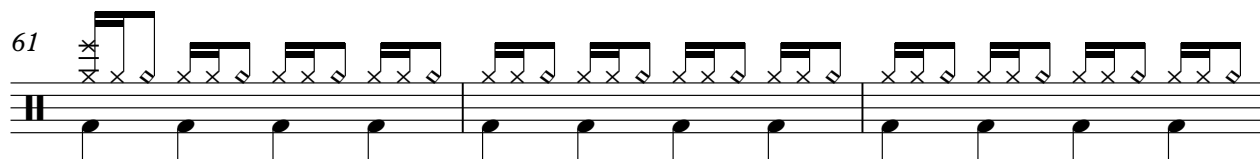

64

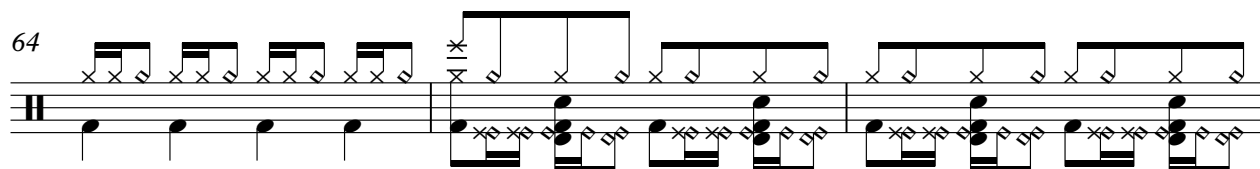

67

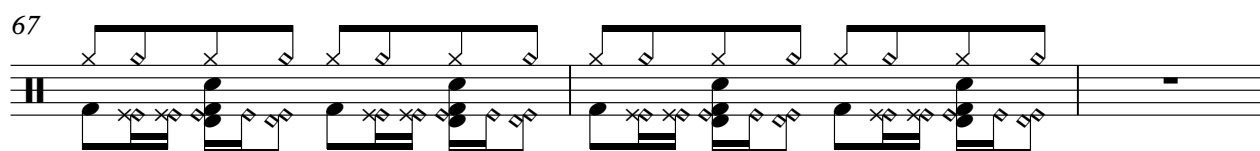

Percussion

Percussion

90

92

ROSA - europes living a celebration

Electric Guitar

♩ = 135,000137

4

6

8

10

12

15

19

23

26

28

V.S.

ROSA - europes living a celebration
Electric Bass

♩ = 135,000137

4

7

10

13

16

19

22

25

28

31

V.S.

34

37

40

43

46

49

52

55

58

61

64

67

70

73

76

79

82

85

88

91

V.S.

4

Electric Bass

93

Alto ROSA - europes living a celebration

♩ = 135,000137

11

15

19

22

25

29

32

35

39

43

V.S.

46

49

53

56

59

63

68

79

82

85

88

91

94

ROSA - europes living a celebration
Percussive Organ

♩ = 135,000137

12

15

18

21

4

27

8

37

40

43

4

Percussive Organ

49

52

66

68

ROSA - europes living a celebration
Reverse Cymbals

♩ = 135,000137

27 23

53

7 8

70

15 7 3

FM Synth ROSA - europes living a celebration

♩ = 135,000137

20

25

20

49

16

68

27

ROSA - europes living a celebration

FX 5 (Brightness)

$\text{♩} = 135,000137$

5

9

12

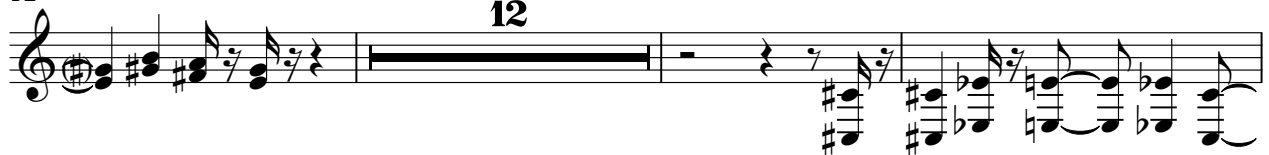

27

30

33

35

49

53

56

59

62

67

3

72

75

78

81

83

86

89

91

94

Violoncello ROSA - europes living a celebration

♩ = 135,000137

7

11

23

29

33

37

47

Violoncello

51

56

60

62

64

67

71

75

79

83

87 Violoncello 3

91 3