

Rosana - Viver e Ter Voce Pra Mim

0.0"

1.1,00

sequenciada por DOGI IN ROOL (FONE 44-624-6406)(44-9106-3956) UMUARAMA (PR) E-MAIL st

♩ = 64,999992

123

2

5

E. Bass

H-t. Pno.

H-t. Pno.

7

E. Bass

H-t. Pno.

H-t. Pno.

9

H-t. Pno.

10

E. Bass

H-t. Pno.

11

E. Bass

H-t. Pno.

12

E. Bass

H-t. Pno.

Vla.

13

E. Bass

H-t. Pno.

Vla.

Measures 13-14. E. Bass: single notes with a fermata. H-t. Pno.: complex piano accompaniment with chords and arpeggios. Vla.: sustained notes with a fermata.

14

E. Bass

H-t. Pno.

Vla.

Measures 14-15. E. Bass: single notes with a fermata. H-t. Pno.: complex piano accompaniment with chords and arpeggios. Vla.: sustained notes with a fermata.

15

E. Bass

H-t. Pno.

Vla.

Vla.

16

17

18

Perc.

E. Bass

H-t. Pno.

Vla.

Vla.

19

Perc.

E. Bass

H-t. Pno.

Vla.

Vla.

20

Perc. E. Bass H-t. Pno. Vla.

21

Perc. E. Bass H-t. Pno. Vla.

22

Perc.

E. Bass

H-t. Pno.

Vla.

Vla.

23

Perc.

E. Bass

H-t. Pno.

Vla.

Vla.

24

25

26

Perc.

E. Bass

H-t. Pno.

Vla.

Vla.

27

Perc.

E. Bass

H-t. Pno.

Vla.

Vla.

29

Perc.

E. Bass

H-t. Pno.

Vla.

Vla.

30

Perc.

E. Bass

H-t. Pno.

Vla.

Vla.

31

Perc.

E. Bass

H-t. Pno.

Vla.

Vla.

32

Perc.

E. Bass

H-t. Pno.

Vla.

Vla.

33 13

Perc.

E. Bass

H-t. Pno.

Orch. Hit

FX 5

Vln.

Vln.

35

Perc.

E. Bass

H-t. Pno.

Orch. Hit

FX 5

Vla.

Vla.

37

Perc.

E. Bass

H-t. Pno.

H-t. Pno.

Orch. Hit

FX 5

Vla.

Vla.

39

Perc.

E. Bass

H-t. Pno.

Vla.

Vla.

41

Perc.

E. Bass

H-t. Pno.

H-t. Pno.

FX 5

Vla.

Vla.

43

Perc.

E. Bass

H-t. Pno.

Vla.

44

Perc.

E. Bass

H-t. Pno.

Vla.

18

45

Perc.

E. Bass

H-t. Pno.

Vla.

3

46

Perc.

E. Bass

H-t. Pno.

Vla.

47

Perc.

E. Bass

H-t. Pno.

Vla.

48

Perc.

E. Bass

H-t. Pno.

Vla.

49

Perc.

E. Bass

H-t. Pno.

Vla.

Vla.

51

Perc.

E. Bass

H-t. Pno.

Vla.

Vla.

52

Perc.

E. Bass

H-t. Pno.

Vla.

Vln.

53

Perc.

E. Bass

H-t. Pno.

Vla.

Vln.

54

Perc.

E. Bass

H-t. Pno.

Vla.

Vla.

55

Perc.

E. Bass

H-t. Pno.

Vla.

Vla.

57

Perc.

E. Bass

H-t. Pno.

Vla.

Vla.

59

Perc.

E. Bass

H-t. Pno.

Vla.

Vla.

60

Perc.

E. Bass

H-t. Pno.

Vla.

Vla.

61

Perc.

E. Bass

H-t. Pno.

Vla.

Vla.

62

Perc.

E. Bass

H-t. Pno.

Orch. Hit

FX 5

Vlna.

Vlna.

64

Perc.

E. Bass

H-t. Pno.

Orch. Hit

FX 5

Vla.

Vla.

66

Perc.

E. Bass

H-t. Pno.

Vla.

Vla.

68

Perc.

E. Bass

H-t. Pno.

Vla.

Vla.

70

Perc.

E. Bass

H-t. Pno.

FX 5

Vla.

Vla.

72

Perc.

E. Bass

H-t. Pno.

Vla.

Vla.

73

Perc.

E. Bass

H-t. Pno.

Vla.

Vla.

74

75

76

Perc. E. Bass H-t. Pno. Vla. Vla.

77

Perc. E. Bass H-t. Pno. Vla. Vla.

78 $\text{♩} = 60,000000$

Perc. 

E. Bass 

H-t. Pno. 

H-t. Pno. 

FX 5 

$\text{♩} = 60,000000$

Vla. 

Vla. 

Rosana - Viver e Ter Voce Pra Mim

Percussion

$\text{♩} = 64,999992$
123 **15**

19

23

27

31

35

39

43

47

51

V.S.

Percussion

55

59

63

67

70

74

77

$\text{♩} = 60,000000$

Rosana - Viver e Ter Voce Pra Mim

Electric Bass

♩ = 64,999992

4

11

19

25

31

36

42

48

55

61

V.S.

2

Electric Bass

66

72

76

Honky-tonk Piano

Rosana - Viver e Ter Voce Pra Mim

♩ = 64,999992

Honky-tonk Piano

Rosana - Viver e Ter Voce Pra Mim

♩ = 64,999992

4

6

8

9

10

V.S.

11

12

13

14

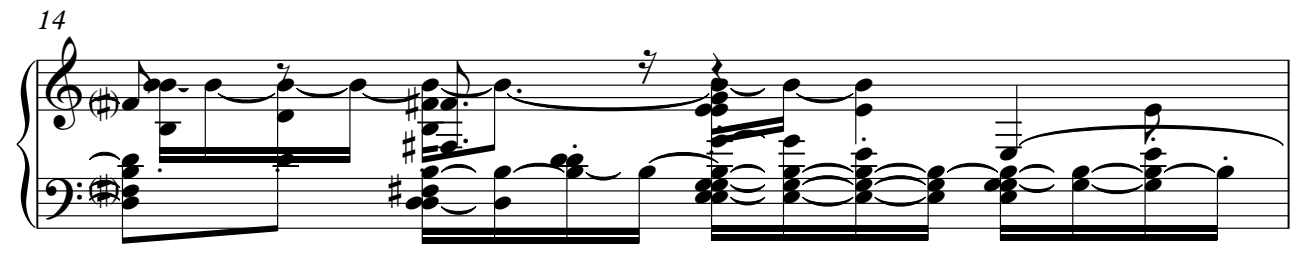

15

16

Honky-tonk Piano

17

18

19

20

21

22

V.S.

23

24

25

26

28

29

30

31

32

33

35

38

V.S.

40

43

44

45

46

47

Honky-tonk Piano

48

49

51

52

53

54

V.S.

55

57

59

60

61

62

64

67

69

71

73

74

V.S.

75

76

78

♩ = 60,000000

♩ = 64,999992

33

37

26

64

13

♩ = 60,000000

FX 5 (Brightness)

Rosana - Viver e Ter Voce Pra Mim

♩ = 64,999992

33

3

37

4

20

63

3

5

70

7

♩ = 60,000000

Viola

Rosana - Viver e Ter Voce Pra Mim

♩ = 64,999992

11

17

2

24

30

35

40

3

46

52

58

63

3

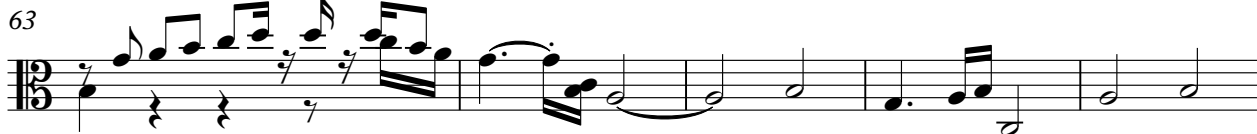

V.S.

2

Viola

68

74

77

♩ = 60,000000

Viola

Rosana - Viver e Ter Voce Pra Mim

♩ = 64,999992

14

19

24

30

34

38

41

49

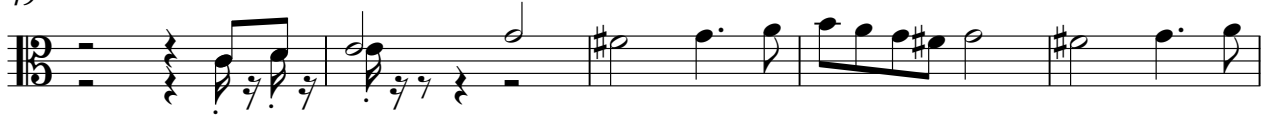

54

59

63

67

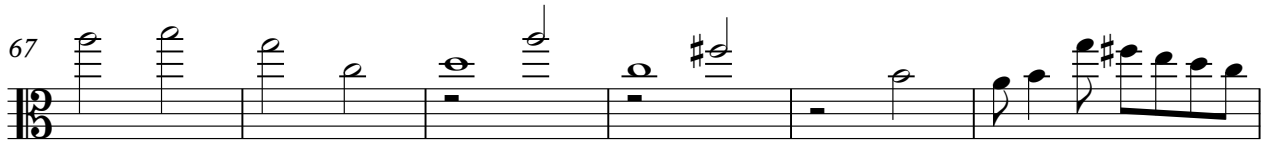

73

76

♩ = 60,000000