

Rosanna Rocci - Teresa 1

♩ = 124,000252

MELODY

DRUMS

MUTED GTR

FINGERDBAS

ACCORDION

PIZZICATO

♩ = 124,000252

SYN STRING

♩ = 124,000252
♩ = 124,000252

SYNTHBRASS

5

MELODY

DRUMS

FINGERDBAS

ACCORDION

SYN STRING

SYNTHBRASS

8

MELODY

DRUMS

MUTED GTR

FINGERDBAS

ACCORDION

PIZZICATO

SYN STRING

10

MELODY

DRUMS

MUTED GTR

FINGERDBAS

ACCORDION

PIZZICATO

SYN STRING

12

MELODY

DRUMS

MUTED GTR

FINGERDBAS

ACCORDION

PIZZICATO

SYN STRING

14

MELODY

DRUMS

MUTED GTR

FINGERDBAS

ACCORDION

PIZZICATO

SYN STRING

16

MELODY

DRUMS

MUTED GTR

FINGERDBAS

ACCORDION

PIZZICATO

SYN STRING

18

MELODY

DRUMS

MUTED GTR

FINGERDBAS

ACCORDION

PIZZICATO

SYN STRING

20

MELODY

DRUMS

MUTED GTR

FINGERDBAS

ACCORDION

PIZZICATO

SYN STRING

22

MELODY

DRUMS

MUTED GTR

FINGERDBAS

ACCORDION

PIZZICATO

SYN STRING

24

28

MELODY

DRUMS

MUTED GTR

FINGERDBAS

ACCORDION

PIZZICATO

SYN STRING

30

MELODY

DRUMS

MUTED GTR

FINGERDBAS

ACCORDION

PIZZICATO

SYN STRING

SYNTHBRASS

33

MELODY
DRUMS
MUTED GTR
FINGERDBAS
ACCORDION
SYN STRING
SYNTHBRASS

35

MELODY
DRUMS
MUTED GTR
FINGERDBAS
ACCORDION
SYN STRING
SYNTHBRASS

38

MELODY

DRUMS

MUTED GTR

FINGERDBAS

ACCORDION

PIZZICATO

SYN STRING

SYNTHBRASS

40

MELODY

DRUMS

MUTED GTR

FINGERDBAS

ACCORDION

PIZZICATO

SYN STRING

42

MELODY

DRUMS

MUTED GTR

FINGERDBAS

ACCORDION

PIZZICATO

SYN STRING

44

MELODY

DRUMS

MUTED GTR

FINGERDBAS

ACCORDION

PIZZICATO

SYN STRING

46

MELODY

DRUMS

MUTED GTR

FINGERDBAS

ACCORDION

PIZZICATO

SYN STRING

SYNTHBRASS

49

MELODY

DRUMS

MUTED GTR

FINGERDBAS

ACCORDION

PIZZICATO

SYN STRING

SYNTHBRASS

52

MELODY

DRUMS

MUTED GTR

FINGERDBAS

ACCORDION

PIZZICATO

SYN STRING

54

MELODY

DRUMS

MUTED GTR

FINGERDBAS

ACCORDION

PIZZICATO

SYN STRING

56

MELODY

DRUMS

MUTED GTR

FINGERDBAS

ACCORDION

PIZZICATO

SYN STRING

58

MELODY

DRUMS

MUTED GTR

FINGERDBAS

ACCORDION

PIZZICATO

SYN STRING

60

MELODY

DRUMS

MUTED GTR

FINGERDBAS

ACCORDION

PIZZICATO

SYN STRING

62

MELODY

DRUMS

MUTED GTR

FINGERDBAS

ACCORDION

PIZZICATO

SYN STRING

64

MELODY

DRUMS

MUTED GTR

FINGERDBAS

ACCORDION

PIZZICATO

SYN STRING

66

MELODY

DRUMS

MUTED GTR

FINGERDBAS

ACCORDION

SYN STRING

SYNTHBRASS

68

MELODY

DRUMS

MUTED GTR

FINGERDBAS

ACCORDION

SYN STRING

SYNTHBRASS

70

MELODY

DRUMS

MUTED GTR

FINGERDBAS

ACCORDION

SYN STRING

SYNTHBRASS

73

MELODY

DRUMS

MUTED GTR

FINGERDBAS

ACCORDION

PIZZICATO

SYN STRING

SYNTHBRASS

75

MELODY

DRUMS

MUTED GTR

FINGERDBAS

ACCORDION

PIZZICATO

SYN STRING

77

MELODY

DRUMS

MUTED GTR

FINGERDBAS

ACCORDION

PIZZICATO

SYN STRING

79

MELODY

DRUMS

MUTED GTR

FINGERDBAS

ACCORDION

PIZZICATO

SYN STRING

81

DRUMS

MUTED GTR

FINGERDBAS

ACCORDION

PIZZICATO

SYN STRING

SYNTHBRASS

84

MELODY

DRUMS

FINGERDBAS

ACCORDION

SYN STRING

SYNTHBRASS

86

MELODY

DRUMS

MUTED GTR

FINGERDBAS

ACCORDION

PIZZICATO

SYN STRING

88

MELODY

DRUMS

MUTED GTR

FINGERDBAS

ACCORDION

PIZZICATO

SYN STRING

90

MELODY

DRUMS

MUTED GTR

FINGERDBAS

ACCORDION

PIZZICATO

SYN STRING

92

MELODY

DRUMS

MUTED GTR

FINGERDBAS

ACCORDION

PIZZICATO

SYN STRING

94

MELODY

DRUMS

MUTED GTR

FINGERDBAS

ACCORDION

PIZZICATO

SYN STRING

96

MELODY

DRUMS

MUTED GTR

FINGERDBAS

ACCORDION

PIZZICATO

SYN STRING

98

MELODY

DRUMS

MUTED GTR

FINGERDBAS

ACCORDION

PIZZICATO

SYN STRING

100

MELODY

DRUMS

MUTED GTR

FINGERDBAS

ACCORDION

PIZZICATO

SYN STRING

102

MELODY

DRUMS

MUTED GTR

FINGERDBAS

ACCORDION

PIZZICATO

SYN STRING

104

MELODY

DRUMS

MUTED GTR

FINGERDBAS

ACCORDION

PIZZICATO

SYN STRING

106

MELODY

DRUMS

MUTED GTR

FINGERDBAS

ACCORDION

PIZZICATO

SYN STRING

108

MELODY

DRUMS

MUTED GTR

FINGERDBAS

ACCORDION

PIZZICATO

SYN STRING

110

MELODY

DRUMS

MUTED GTR

FINGERDBAS

ACCORDION

PIZZICATO

SYN STRING

112

MELODY

DRUMS

MUTED GTR

FINGERDBAS

ACCORDION

PIZZICATO

SYN STRING

114

MELODY

DRUMS

MUTED GTR

FINGERDBAS

ACCORDION

PIZZICATO

SYN STRING

116

MELODY

DRUMS

MUTED GTR

FINGERDBAS

ACCORDION

PIZZICATO

SYN STRING

SYNTHBRASS

Rosanna Rocci - Teresa 1

MELODY

$\text{♩} = 124,000252$

5

10

14

19

24

28

33

38

42

45

2

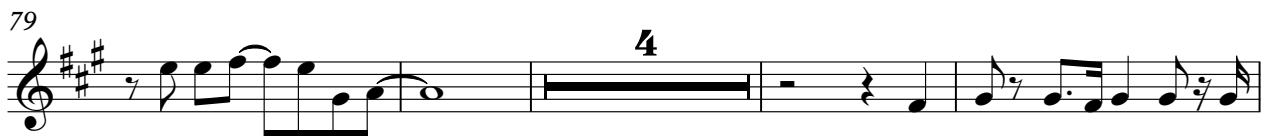

95

99

104

108

113

116

DRUMS

Rosanna Rocci - Teresa 1

♩ = 124,000252

6

10

14

18

22

26

30

34

38

V.S.

DRUMS

42

46

49

53

57

60

64

68

72

76

DRUMS

80

3

6

84

3

88

92

96

100

3

3

3

103

107

3

3

110

114

V.S.

4

DRUMS

116

MUTED GTR

Rosanna Rocci - Teresa 1

♩ = 124,000252

6

10

13

16

19

22

25

28

32

36

V.S.

58

64

70

76

81

87

93

99

105

111

ACCORDION

Rosanna Rocci - Teresa 1

♩ = 124,000252

5

9

12

16

19

22

26

29

V.S.

61

64

68

72

75

78

80

PIZZICATO

Rosanna Rocci - Teresa 1

♩ = 124,000252

6

10

13

16

19

22

25

28

V.S.

PIZZICATO

64 8

74

77

80 4

87

90

93

96

V.S.

SYN STRING

Rosanna Rocci - Teresa 1

♩ = 124,000252

6

11

20

29

35

43

49

57

66

V.S.

SYN STRING

73

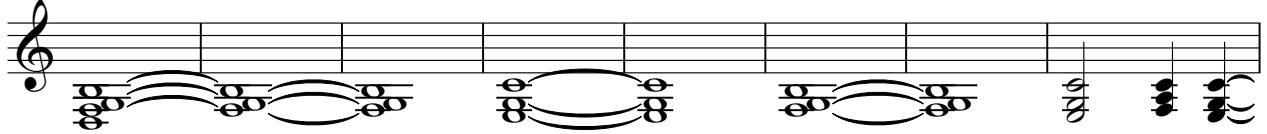

81

85

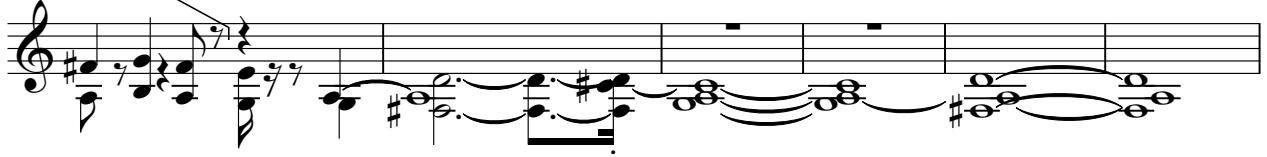

91

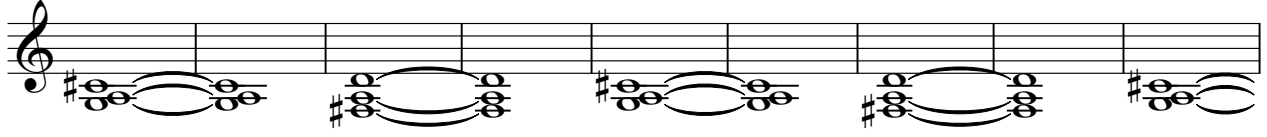

100

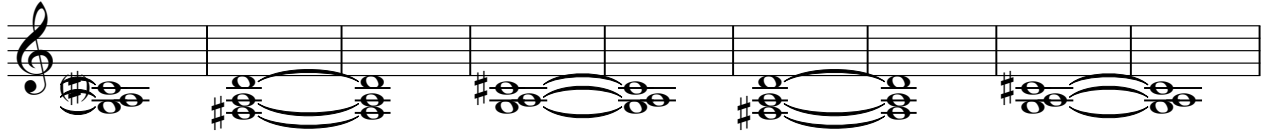

109

114

SYNTHBRASS

Rosanna Rocci - Teresa 1

♩ = 124,000252

8 24

35

40 8 6 3 16

66

71 8 3

83 3 6

86 31