

Rosanna Rocci - Teresa 2

♩ = 132,001587

Percussion

Honky-tonk Piano

Bandoneon

Synth Bass

Synth Strings

Pad 1 (New Age)

FX 1 (Rain)

FX 1 (Rain)

FX 8 (Sci-fi)

♩ = 132,001587

6

Perc.

H-t. Pno.

Band.

S. Bass

Syn. Str.

Pad 1

FX 8

10

14

18

22

26

30

34

38

42

46

51

Perc.

Band.

S. Bass

Syn. Str.

Pad 1

55

Perc.

Band.

S. Bass

Syn. Str.

Pad 1

59

Perc.

Band.

S. Bass

Syn. Str.

Pad 1

63

67

71

75

79

84

Perc.

Band.

S. Bass

Syn. Str.

Pad 1

FX 8

88

Perc.

Band.

S. Bass

Syn. Str.

Pad 1

92

Perc.

Band.

S. Bass

Syn. Str.

Pad 1

96

100

104

Perc. H-t. Pno. Band. S. Bass. Syn. Str. Pad 1. FX 1. FX 1. FX 8.

108

Perc. H-t. Pno. Band. S. Bass. Syn. Str. Pad 1. FX 1. FX 1. FX 8.

112

116

120

124

132

Perc. 

145

Perc. 

155

Perc. 

Rosanna Rocci - Teresa 2

Percussion

♩ = 132,001587

3

5

3

8

3

11

14

3

17

20

23

26

29

3

V.S.

3

32

35

38

41

44

47

50

53

56

59

62

65

68

71

74

77

80

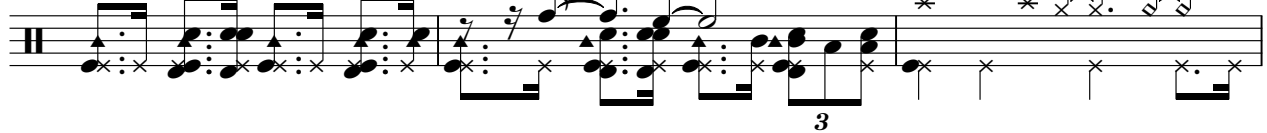

83

87

90

V.S.

123

126

135

144

153

159

Honky-tonk Piano

Rosanna Rocci - Teresa 2

♩ = 132,001587

7

104

Bandoneon

Rosanna Rocci - Teresa 2

♩ = 132,001587

2 5

10

13

17

20

24

28

30 8

Bandoneon

40

44

48

52

55

59

62

66

77

81

87

90

94

97

100

104

107

111

114

118

121

124

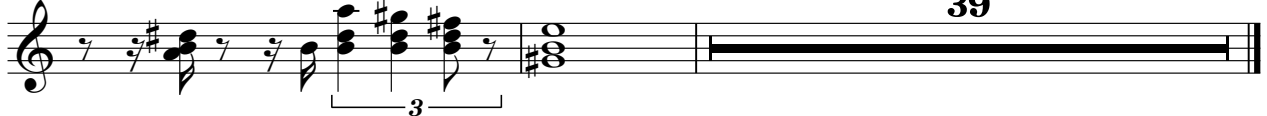

Synth Bass

Rosanna Rocci - Teresa 2

♩ = 132,001587

9

14

19

24

29

35

41

46

52

V.S.

57

62

67

74

79

85

90

95

100

105

Synth Strings

Rosanna Rocci - Teresa 2

♩ = 132,001587

8

17

27

35

43

52

61

69

77

V.S.

86

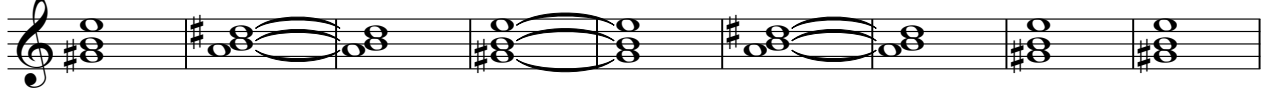

95

104

113

121

♩ = 132,001587

2 4

9

13

17

21

25

29

34

38

43

2

FX 1 (Rain)

Rosanna Rocci - Teresa 2

♩ = 132,001587

2 29 3 3

34 3 3 3 3

38 3 3 26

66 3 3 3 3

70 3 3 3 3

74 28

106 56

FX 1 (Rain)

Rosanna Rocci - Teresa 2

♩ = 132,001587

2 29 3 3

34 3 3 3 3

38 3 3 26 3

67 3 3 3 3

71 3 3 3 28

102

107 56

FX 8 (Sci-fi)

Rosanna Rocci - Teresa 2

♩ = 132,001587

4 40

48

6 3 32 6

83

3 6 3 16

103

56