

Rose Laurens (1982) - Africa

♩ = 116,999886

Percussion

Melodic Toms

Jazz Guitar

Tape Sampler Keyboard [Strings]

Tape Sampler Keyboard [Strings]

Synth Strings

Pad 1 (New Age)

♩ = 116,999886

4

Perc.

Mel. Toms

Tape Smp. Str

Tape Smp. Str

Syn. Str.

♩ = 116,999886

6

Perc.

Mel. Toms

S. Bass

Tape Smp. Str

Tape Smp. Str

Syn. Str.

8

Perc.

Mel. Toms

S. Bass

Tape Smp. Str

Tape Smp. Str

Syn. Str.

10

Alto Sax.

Perc.

Mel. Toms

S. Bass

Tape Smp. Str

Tape Smp. Str

Syn. Str.

12

Alto Sax.

Perc.

S. Bass

Tape Smp. Str

Tape Smp. Str

Syn. Str.

14

Alto Sax.

Perc.

S. Bass

Tape Smp. Str.

Tape Smp. Str.

Syn. Str.

16

Alto Sax.

Perc.

S. Bass

Tape Smp. Str.

Tape Smp. Str.

Syn. Str.

18

Alto Sax.

Perc.

Mel. Toms

S. Bass

Tape Smp. Str

Tape Smp. Str

Syn. Str.

Detailed description of the musical score: The score is for measures 18, 19, and 20. The Alto Saxophone part (measures 18-20) features a melodic line with slurs, starting on a half note G4 and moving through various intervals. The Percussion part (measures 18-20) shows a rhythmic pattern with 'x' marks above the staff, indicating hits, and chordal accompaniment. The Mel. Toms part (measures 18-20) has a melodic line starting in measure 19 with a half note G4. The S. Bass part (measures 18-20) has a bass line with slurs, starting on a half note G2. The two Tape Smp. Str. parts (measures 18-20) have chordal patterns with slurs, starting on a half note G2. The Syn. Str. part (measures 18-20) has a sustained chord in measure 20, indicated by a large oval.

20

Alto Sax.

Perc.

Mel. Toms

S. Bass

Tape Smp. Str

Tape Smp. Str

Syn. Str.

Pad 1

22

Alto Sax.

Perc.

S. Bass

Tape Smp. Str

Tape Smp. Str

Syn. Str.

Pad 1

24

Alto Sax.

Perc.

S. Bass

Tape Smp. Str

Tape Smp. Str

Syn. Str.

Pad 1

26

Alto Sax.

Perc.

S. Bass

Tape Smp. Str.

Tape Smp. Str.

Syn. Str.

Pad 1

28

Alto Sax.

Perc.

S. Bass

Tape Smp. Str.

Tape Smp. Str.

Syn. Str.

Pad 1

30

Alto Sax.

Perc.

S. Bass

Tape Smp. Str

Tape Smp. Str

Syn. Str.

Pad 1

32

Alto Sax.

Perc.

J. Gtr.

S. Bass

Tape Smp. Str

Tape Smp. Str

Syn. Str.

Pad 1

34

Alto Sax.

Perc.

J. Gtr.

S. Bass

Tape Smp. Str

Tape Smp. Str

Syn. Str.

36

Alto Sax.

Perc.

J. Gtr.

S. Bass

Tape Smp. Str

Tape Smp. Str

Syn. Str.

38

40

Alto Sax.

Perc.

Mel. Toms

J. Gtr.

S. Bass

Tape Smp. Str.

Tape Smp. Str.

Syn. Str.

42

44

46

48

50

52

Alto Sax.

Perc.

S. Bass

Tape Smp. Str

Tape Smp. Str

Syn. Str.

Pad 1

54

Alto Sax.

Perc.

J. Gtr.

S. Bass

Tape Smp. Str

Tape Smp. Str

Syn. Str.

Pad 1

56

Alto Sax.

Perc.

J. Gtr.

S. Bass

Tape Smp. Str

Tape Smp. Str

Syn. Str.

58

Alto Sax.

Perc.

J. Gtr.

S. Bass

Tape Smp. Str

Tape Smp. Str

Syn. Str.

60

Alto Sax.

Perc.

J. Gtr.

S. Bass

Tape Smp. Str

Tape Smp. Str

Syn. Str.

62

- Alto Sax.**: Melodic line in treble clef with various note values and rests.
- Perc.**: Percussion part with a drum set icon, featuring a steady rhythmic pattern of eighth notes.
- Mel. Toms**: Melodic Tom part in treble clef, mostly consisting of rests with some melodic entries.
- J. Gtr.**: Jazz Guitar part in treble clef, playing a complex rhythmic pattern with many sixteenth notes.
- S. Bass**: Bass line in bass clef, providing a steady accompaniment.
- Tape Smp. Str.**: Two staves of sampled strings, both in treble clef, featuring block chords and rhythmic patterns.
- Syn. Str.**: Synthesizer strings in treble clef, playing sustained chords.

64

66

Alto Sax.
Perc.
S. Bass
Tape Smp. Str
Tape Smp. Str
Syn. Str.
Pad 1

68

Alto Sax.
Perc.
S. Bass
Tape Smp. Str
Tape Smp. Str
Syn. Str.
Pad 1

70

Alto Sax.

Perc.

S. Bass

Tape Smp. Str

Tape Smp. Str

Syn. Str.

Pad 1

72

Alto Sax.

Perc.

S. Bass

Tape Smp. Str

Tape Smp. Str

Syn. Str.

Pad 1

74

Alto Sax.

Perc.

J. Gtr.

S. Bass

Tape Smp. Str

Tape Smp. Str

Syn. Str.

Pad 1

76

Alto Sax.

Perc.

J. Gtr.

S. Bass

Tape Smp. Str

Tape Smp. Str

Syn. Str.

78

Alto Sax.

Perc.

J. Gtr.

S. Bass

Tape Smp. Str

Tape Smp. Str

Syn. Str.

80

Alto Sax.

Perc.

J. Gtr.

S. Bass

Tape Smp. Str

Tape Smp. Str

Syn. Str.

82

Alto Sax.
Perc.
Mel. Toms
J. Gtr.
S. Bass
Tape Smp. Str.
Tape Smp. Str.
Syn. Str.

84

Alto Sax.
Perc.
Mel. Toms
J. Gtr.
Tape Smp. Str.
Tape Smp. Str.

86

Alto Sax.

Perc.

Mel. Toms

J. Gtr.

Tape Smp. Str

Tape Smp. Str

88

Alto Sax.

Perc.

Mel. Toms

J. Gtr.

Tape Smp. Str

Tape Smp. Str

90

- Alto Sax.**: Melodic line in treble clef, featuring eighth and quarter notes with slurs.
- Mel. Toms**: Melodic Tom-tom part in treble clef, consisting of eighth notes with various accidentals.
- J. Gtr.**: Jazz Guitar part in treble clef, playing a rhythmic pattern of eighth notes.
- S. Bass**: Solo Bass part in bass clef, playing a simple line of notes.
- Tape Smp. Str.**: Two staves of sampled strings, both in treble clef, playing block chords with a flat (b) and slurs.
- Syn. Str.**: Synthesizer strings part in treble clef, which is mostly silent with a final chord symbol at the end of the system.

92

Alto Sax.

Perc.

J. Gtr.

S. Bass

Tape Smp. Str

Tape Smp. Str

Syn. Str.

94

Alto Sax.

Perc.

J. Gtr.

S. Bass

Tape Smp. Str

Tape Smp. Str

Syn. Str.

96

98

100

Alto Sax.
Perc.
J. Gtr.
S. Bass
Tape Smp. Str
Tape Smp. Str
Syn. Str.

102

Alto Sax.
Perc.
J. Gtr.
S. Bass
Tape Smp. Str
Tape Smp. Str
Syn. Str.

104

Alto Sax.

Perc.

J. Gtr.

S. Bass

Tape Smp. Str

Tape Smp. Str

Syn. Str.

106

Alto Sax.

Perc.

J. Gtr.

S. Bass

Tape Smp. Str

Tape Smp. Str

Syn. Str.

108

Alto Sax.
Perc.
J. Gtr.
S. Bass
Tape Smp. Str
Tape Smp. Str
Syn. Str.

110

Alto Sax.
Perc.
J. Gtr.
S. Bass
Tape Smp. Str
Tape Smp. Str
Syn. Str.

112

Alto Sax.

Perc.

J. Gtr.

S. Bass

Tape Smp. Str

Tape Smp. Str

Syn. Str.

114

Alto Sax.

Perc.

J. Gtr.

S. Bass

Tape Smp. Str

Tape Smp. Str

Syn. Str.

Alto Saxophone

Rose Laurens (1982) - Africa

♩ = 116,999886
10

14

18

23

28

33

37

40

43

48

53

58

62

67

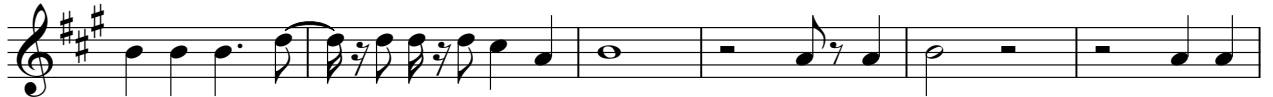

73

78

82

86

90

94

98

102

106

111

Rose Laurens (1982) - Africa

Percussion

♩ = 116,999886

6

10

14

18

22

26

30

34

38

V.S.

42

46

50

54

58

62

66

70

74

78

82

86

90

94

98

102

106

110

113

Melodic Toms

Rose Laurens (1982) - Africa

♩ = 116,999886

5

7

9 8

19 20

41 20

63 18

83

85

87

89

♩ = 116,999886

2 30

34

36

38

40

42 12

56

58

60

62

64 9

75

78

80

82

84

86

88

90

92

94

96

98

100

102

104

106

108

110

112

V.S.

Rose Laurens (1982) - Africa

Synth Bass

♩ = 116,999886

6

10

14

18

21

25

29

33

37

41

V.S.

44

47

50

53

57

60

63

67

71

74

77

80

83

94

97

100

103

106

110

113

Tape Sampler Keyboard [Strings] Rose Laurens (1982) - Africa

♩ = 116,999886

5

8

11

14

17

20

23

26

29

V.S.

32

35

38

41

44

47

50

53

56

59

Tape Sampler Keyboard [Strings] Rose Laurens (1982) - Africa

♩ = 116,999886

2

5

8

11

14

17

20

23

26

29

V.S.

62

65

68

71

74

77

80

83

86

89

92

95

98

101

104

107

110

113

Rose Laurens (1982) - Africa

Synth Strings

♩ = 116,999886

2

9

17

25

33

41

50

57

65

73

V.S.

2

Synth Strings

80

8

94

102

109

♩ = 116,999886

19

25

32

10

47

54

10

69

41