

Rose Laurens - Africa Voodoo Master

♩ = 117,000114

DRUMS

MELO TOM

MUTED GTR

PIZZICATO

PIZZICATO

SYN STRING

FANTASIA

♩ = 117,000114

DRUMS

MELO TOM

PIZZICATO

PIZZICATO

SYN STRING

6

DRUMS

MELO TOM

SYNTH BASS

PIZZICATO

PIZZICATO

SYN STRING

8

DRUMS

MELO TOM

SYNTH BASS

PIZZICATO

PIZZICATO

SYN STRING

10

MELODY

DRUMS

MELO TOM

SYNTH BASS

PIZZICATO

PIZZICATO

SYN STRING

12

MELODY

DRUMS

SYNTH BASS

PIZZICATO

PIZZICATO

SYN STRING

14

MELODY

DRUMS

SYNTH BASS

PIZZICATO

PIZZICATO

SYN STRING

16

MELODY

DRUMS

SYNTH BASS

PIZZICATO

PIZZICATO

SYN STRING

18

MELODY

DRUMS

MELO TOM

SYNTH BASS

PIZZICATO

PIZZICATO

SYN STRING

20

MELODY

DRUMS

MELO TOM

SYNTH BASS

PIZZICATO

PIZZICATO

SYN STRING

FANTASIA

22

MELODY

DRUMS

SYNTH BASS

PIZZICATO

PIZZICATO

SYN STRING

FANTASIA

24

MELODY

DRUMS

SYNTH BASS

PIZZICATO

PIZZICATO

SYN STRING

FANTASIA

26

MELODY

DRUMS

SYNTH BASS

PIZZICATO

PIZZICATO

SYN STRING

FANTASIA

28

MELODY

DRUMS

SYNTH BASS

PIZZICATO

PIZZICATO

SYN STRING

FANTASIA

30

MELODY

DRUMS

SYNTH BASS

PIZZICATO

PIZZICATO

SYN STRING

FANTASIA

32

MELODY

DRUMS

MUTED GTR

SYNTH BASS

PIZZICATO

PIZZICATO

SYN STRING

FANTASIA

34

MELODY

DRUMS

MUTED GTR

SYNTH BASS

PIZZICATO

PIZZICATO

SYN STRING

36

MELODY

DRUMS

MUTED GTR

SYNTH BASS

PIZZICATO

PIZZICATO

SYN STRING

38

40

MELODY

DRUMS

MELO TOM

MUTED GTR

SYNTH BASS

PIZZICATO

PIZZICATO

SYN STRING

42

44

MELODY

DRUMS

SYNTH BASS

PIZZICATO

PIZZICATO

SYN STRING

FANTASIA

46

MELODY

DRUMS

SYNTH BASS

PIZZICATO

PIZZICATO

SYN STRING

FANTASIA

48

50

52

MELODY

DRUMS

SYNTH BASS

PIZZICATO

PIZZICATO

SYN STRING

FANTASIA

54

MELODY

DRUMS

MUTED GTR

SYNTH BASS

PIZZICATO

PIZZICATO

SYN STRING

FANTASIA

56

MELODY

DRUMS

MUTED GTR

SYNTH BASS

PIZZICATO

PIZZICATO

SYN STRING

58

MELODY

DRUMS

MUTED GTR

SYNTH BASS

PIZZICATO

PIZZICATO

SYN STRING

60

MELODY

DRUMS

MUTED GTR

SYNTH BASS

PIZZICATO

PIZZICATO

SYN STRING

62

64

66

MELODY

DRUMS

SYNTH BASS

PIZZICATO

PIZZICATO

SYN STRING

FANTASIA

68

MELODY

DRUMS

SYNTH BASS

PIZZICATO

PIZZICATO

SYN STRING

FANTASIA

70

MELODY

DRUMS

SYNTH BASS

PIZZICATO

PIZZICATO

SYN STRING

FANTASIA

72

MELODY

DRUMS

SYNTH BASS

PIZZICATO

PIZZICATO

SYN STRING

FANTASIA

74

MELODY

DRUMS

MUTED GTR

SYNTH BASS

PIZZICATO

PIZZICATO

SYN STRING

FANTASIA

76

MELODY

DRUMS

MUTED GTR

SYNTH BASS

PIZZICATO

PIZZICATO

SYN STRING

78

MELODY

DRUMS

MUTED GTR

SYNTH BASS

PIZZICATO

PIZZICATO

SYN STRING

80

MELODY

DRUMS

MUTED GTR

SYNTH BASS

PIZZICATO

PIZZICATO

SYN STRING

82

MELODY

DRUMS

MELO TOM

MUTED GTR

SYNTH BASS

PIZZICATO

PIZZICATO

SYN STRING

84

MELODY

DRUMS

MELO TOM

MUTED GTR

PIZZICATO

PIZZICATO

86

MELODY

DRUMS

MELO TOM

MUTED GTR

PIZZICATO

PIZZICATO

88

MELODY

DRUMS

MELO TOM

MUTED GTR

PIZZICATO

PIZZICATO

90

MELODY

DRUMS

MELO TOM

MUTED GTR

SYNTH BASS

PIZZICATO

PIZZICATO

SYN STRING

MELODY: Treble clef, key signature of one flat. Measure 90: G4 quarter, A4 quarter, B4 quarter, C5 quarter. Measure 91: D5 quarter, E5 quarter, F5 quarter, G5 quarter.

DRUMS: Snare drum notation. Measure 90: Snare on 2, 4, 6, 8. Measure 91: Snare on 2, 4, 6, 8.

MELO TOM: Treble clef, key signature of one flat. Measure 90: G4 quarter, A4 quarter, B4 quarter, C5 quarter. Measure 91: D5 quarter, E5 quarter, F5 quarter, G5 quarter.

MUTED GTR: Treble clef, key signature of one flat. Measure 90: G4 quarter, A4 quarter, B4 quarter, C5 quarter. Measure 91: D5 quarter, E5 quarter, F5 quarter, G5 quarter.

SYNTH BASS: Bass clef. Measure 90: G2 quarter, A2 quarter, B2 quarter, C3 quarter. Measure 91: D3 quarter, E3 quarter, F3 quarter, G3 quarter.

PIZZICATO (top): Treble clef, key signature of one flat. Measure 90: G4 quarter, A4 quarter, B4 quarter, C5 quarter. Measure 91: D5 quarter, E5 quarter, F5 quarter, G5 quarter.

PIZZICATO (bottom): Treble clef, key signature of one flat. Measure 90: G4 quarter, A4 quarter, B4 quarter, C5 quarter. Measure 91: D5 quarter, E5 quarter, F5 quarter, G5 quarter.

SYN STRING: Treble clef. Measure 90: G4 quarter, A4 quarter, B4 quarter, C5 quarter. Measure 91: D5 quarter, E5 quarter, F5 quarter, G5 quarter.

92

MELODY

DRUMS

MUTED GTR

SYNTH BASS

PIZZICATO

PIZZICATO

SYN STRING

94

MELODY

DRUMS

MUTED GTR

SYNTH BASS

PIZZICATO

PIZZICATO

SYN STRING

96

MELODY

DRUMS

MUTED GTR

SYNTH BASS

PIZZICATO

PIZZICATO

SYN STRING

98

MELODY

DRUMS

MUTED GTR

SYNTH BASS

PIZZICATO

PIZZICATO

SYN STRING

100

MELODY

DRUMS

MUTED GTR

SYNTH BASS

PIZZICATO

PIZZICATO

SYN STRING

102

MELODY

DRUMS

MUTED GTR

SYNTH BASS

PIZZICATO

PIZZICATO

SYN STRING

104

MELODY

DRUMS

MUTED GTR

SYNTH BASS

PIZZICATO

PIZZICATO

SYN STRING

106

MELODY

DRUMS

MUTED GTR

SYNTH BASS

PIZZICATO

PIZZICATO

SYN STRING

108

MELODY

DRUMS

MUTED GTR

SYNTH BASS

PIZZICATO

PIZZICATO

SYN STRING

110

MELODY

DRUMS

MUTED GTR

SYNTH BASS

PIZZICATO

PIZZICATO

SYN STRING

112

MELODY

DRUMS

MUTED GTR

SYNTH BASS

PIZZICATO

PIZZICATO

SYN STRING

114

Rose Laurens - Africa Voodoo Master

MELODY

♩ = 117,000114
10

14

18

23

28

33

37

40

43

48

53

58

62

67

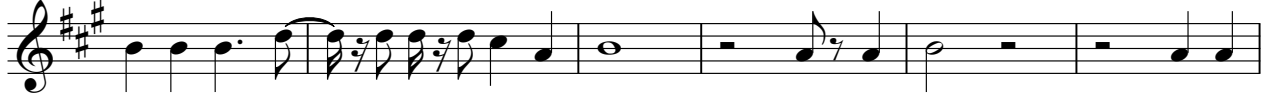

73

78

82

86

90

94

98

102

106

112

Rose Laurens - Africa Voodoo Master

DRUMS

♩ = 117,000114
2

6

10

14

18

22

26

30

34

38

V.S.

42

42

46

46

50

50

54

54

58

58

62

62

66

66

70

70

74

74

78

78

DRUMS

82

86

90

94

98

102

106

110

113

MELO TOM

Rose Laurens - Africa Voodoo Master

♩ = 117,000114

2

5

7

9

8

19

20

41

20

63

18

83

85

87

89

91

26

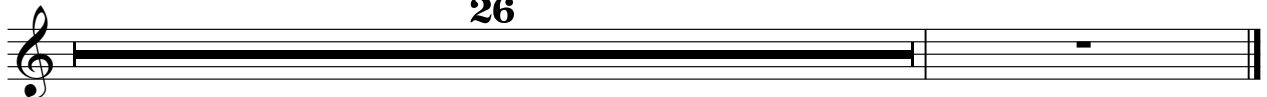

MUTED GTR

Rose Laurens - Africa Voodoo Master

♩ = 117,000114

2 30

34

36

38

40

42 12

56

58

60

62

V.S.

64 9

75

78

80

82

84

86

88

90

92

94

96

98

100

102

104

106

108

110

112

V.S.

114

Rose Laurens - Africa Voodoo Master

SYNTH BASS

♩ = 117,000114

6

10

14

18

21

25

29

33

37

41

V.S.

77

80

83

94

97

100

103

106

110

113

PIZZICATO

Rose Laurens - Africa Voodoo Master

♩ = 117,000114

5

8

11

14

17

20

23

26

29

V.S.

PIZZICATO

62

65

68

71

75

78

81

84

87

90

V.S.

PIZZICATO

PIZZICATO

Rose Laurens - Africa Voodoo Master

♩ = 117,000114

2

5

8

11

14

17

20

23

26

29

V.S.

32

35

38

41

44

47

50

53

56

59

PIZZICATO

3

V.S.

PIZZICATO

92

95

98

101

104

107

110

113

115

Rose Laurens - Africa Voodoo Master

SYN STRING

♩ = 117,000114

9

17

25

33

41

50

57

65

73

V.S.

2

SYN STRING

80

8

94

102

109

114

FANTASIA

Rose Laurens - Africa Voodoo Master

♩ = 117,000114

19

25

32

10

47

54

10

69

74

42