

Rose Royce - Love Don't Live Here Anymore

♩ = 200,000000 ♩ = 85,000282
0386LIVH

Alto Saxophone

Percussion

Electric Guitar

Kora

Synth Bass

Synth Bass

Synth Drums

Synth Strings

Lead 8 (Bass + Lead)

Viola

Viola

Viola

8

- Perc.**: Features a single eighth note with an 'x' on the stem, indicating a muted or specific timbre.
- E. Gtr.**: Plays a rhythmic pattern of eighth notes, each with a slash and a vertical line through it, representing a specific guitar technique.
- Kora**: Plays a series of chords, each consisting of a quarter note followed by a pair of eighth notes.
- S. Bass**: Features a melodic line with quarter notes and eighth notes.
- Syn. Str.**: Plays a sustained chord, indicated by a long horizontal line.
- Lead 8**: Features a melodic line with quarter notes and eighth notes, including a sharp sign (#).
- Vla.**: Features a series of chords, each consisting of a quarter note followed by a pair of eighth notes, with a sharp sign (#) above the notes.

10

The musical score consists of the following parts:

12

13

Alto Sax.

Perc.

E. Gtr.

Kora

Syn. Str.

Lead 8

Vla.

Vla.

Vla.

6

15

Alto Sax.

Perc.

E. Gtr.

Kora

Syn. Str.

Lead 8

Vla.

Vla.

Vla.

17

Alto Sax.

Perc.

E. Gtr.

Kora

Syn. Str.

Lead 8

Vla.

Vla.

Vla.

Detailed description of the musical score: The score is for measures 17 and 18. Measure 17 (labeled '17' at the top) features an Alto Saxophone with a melodic line starting on a quarter rest, followed by eighth and quarter notes. Percussion has a snare drum hit on the second eighth note. Electric Guitar plays a rhythmic pattern of eighth notes with a sharp sign. Kora plays a complex rhythmic pattern of eighth notes. Synthesizer Strings has a chord symbol (phi) and a fermata. Lead 8 has a quarter rest followed by a quarter note. Viola 1 has a chord symbol (phi) and a fermata. Viola 2 has a half note with a fermata. Viola 3 has a half note with a fermata. Measure 18 continues the piece. The Alto Saxophone has a melodic line with a sharp sign. Percussion has a snare drum hit on the second eighth note. Electric Guitar continues its rhythmic pattern. Kora continues its rhythmic pattern. Synthesizer Strings has a chord symbol (phi) and a fermata. Lead 8 has a quarter note. Viola 1 has a chord symbol (phi) and a fermata. Viola 2 has a half note with a fermata. Viola 3 has a half note with a fermata.

19

Alto Sax.

Perc.

E. Gtr.

Kora

S. Bass

S. Bass

Syn. Str.

Lead 8

Vln.

Vln.

Vln.

21

Alto Sax.

Perc.

E. Gtr.

Kora

S. Bass

S. Bass

Syn. Str.

Vla.

Vla.

Vla.

23

25

Alto Sax.

Perc.

E. Gtr.

Kora

S. Bass

S. Bass

Syn. Str.

Vla.

Vla.

Vla.

27

- Alto Sax.**: Melodic line in treble clef with a key signature of one sharp (F#).
- E. Gtr.**: Electric guitar part in treble clef, featuring a series of chords with a key signature of one sharp.
- Kora**: Kora part in treble clef, consisting of dense, repetitive chordal textures.
- S. Bass**: Two staves for the double bass, showing a melodic line in bass clef.
- Syn. Str.**: Synthesizer strings part in treble clef, with vertical lines indicating sustained notes.
- Lead 8**: Lead guitar part in treble clef, featuring a melodic line.
- Vla.**: Three staves for violas in bass clef, with various chordal and melodic elements.

29

- Alto Sax.**: Treble clef, starting with a whole rest in measure 29 and a melodic line in measure 30.
- E. Gtr.**: Treble clef, playing a series of chords with a rhythmic pattern of eighth notes.
- Kora**: Treble clef, playing a dense, repetitive chordal texture.
- S. Bass**: Two staves in bass clef, playing a melodic line with eighth and quarter notes.
- Syn. Str.**: Treble clef, showing a series of vertical lines representing string mutes.
- Lead 8**: Treble clef, playing a melodic line with a sharp key signature.
- Vla.**: Three staves in bass clef, with the bottom staff playing a sustained chord.

31

The musical score for page 31 consists of the following parts:

- Alto Sax.**: Melodic line in treble clef with various notes and rests.
- Perc.**: Rhythmic accompaniment with 'x' marks on a staff.
- E. Gtr.**: Electric guitar accompaniment with chords and rhythmic patterns.
- Kora**: Kora accompaniment with dense chordal textures.
- S. Bass**: Two staves for the double bass, showing a melodic line.
- Syn. Str.**: Synthesizer strings with vertical lines indicating texture.
- Lead 8**: Lead guitar part with a few notes.
- Vla.**: Three staves for violas, with some notes and vertical lines.

33

Perc.

E. Gtr.

Kora

S. Bass

S. Bass

Syn. Drums

Syn. Str.

Lead 8

Vla.

Vla.

Vla.

35

Perc.

E. Gtr.

Kora

S. Bass

S. Bass

Syn. Drums

Syn. Str.

Vla.

Vla.

36

Perc.

E. Gtr.

Kora

S. Bass

S. Bass

Syn. Drums

Syn. Str.

Vla.

Vla.

37

38

Alto Sax.

Perc.

E. Gtr.

Kora

S. Bass

S. Bass

Syn. Str.

Vla.

Vla.

39

Alto Sax.

Perc.

E. Gtr.

Kora

S. Bass

S. Bass

Syn. Str.

Vla.

Vla.

40

Alto Sax.

Perc.

E. Gtr.

Kora

S. Bass

S. Bass

Syn. Str.

Lead 8

Vla.

Vla.

42

Alto Sax.

Perc.

E. Gtr.

Kora

S. Bass

S. Bass

Syn. Str.

Lead 8

Vla.

Vla.

44

Alto Sax.

Perc.

E. Gtr.

Kora

S. Bass

S. Bass

Syn. Str.

Vla.

Vla.

46

48

Alto Sax.

Perc.

E. Gtr.

Kora

S. Bass

S. Bass

Syn. Str.

Lead 8

Vla.

Vla.

50

Alto Sax.

Perc.

E. Gtr.

Kora

S. Bass

S. Bass

Syn. Str.

Lead 8

Vla.

Vla.

51

Perc.

E. Gtr.

Kora

S. Bass

S. Bass

Syn. Str.

Lead 8

Vla.

Vla.

52

Perc.

E. Gtr.

Kora

S. Bass

S. Bass

Syn. Drums

Syn. Str.

Lead 8

Vla.

Vla.

53

54

55

56

Alto Sax.

Perc.

E. Gtr.

Kora

S. Bass

S. Bass

Syn. Str.

Vla.

Vla.

57

Alto Sax.

Perc.

E. Gtr.

Kora

S. Bass

S. Bass

Syn. Str.

Vla.

Vla.

58

- Alto Sax.**: Treble clef, melodic line with notes G4, A4, B4, C5, and D5.
- E. Gtr.**: Treble clef, playing a series of chords with a rhythmic pattern of eighth notes.
- Kora**: Treble clef, playing a dense, repetitive chordal texture.
- S. Bass**: Two staves in bass clef, playing a melodic line with eighth and sixteenth notes.
- Syn. Str.**: Treble clef, showing a sustained chord with a fermata over it.
- Lead 8**: Treble clef, playing a melodic line with a fermata over the final note.
- Vla.**: Two staves in bass clef, playing a sustained chord with a fermata over it.

60

Alto Sax.

Perc.

E. Gtr.

Kora

S. Bass

S. Bass

Syn. Str.

Lead 8

Vla.

Vla.

62

Alto Sax.

Perc.

E. Gtr.

Kora

S. Bass

S. Bass

Syn. Str.

Vla.

Vla.

63

Alto Sax.

Perc.

E. Gtr.

Kora

S. Bass

S. Bass

Syn. Str.

Lead 8

Vla.

Vla.

65

- Perc.**: Features a complex rhythmic pattern with eighth and sixteenth notes and rests, including 'x' marks above notes.
- E. Gtr.**: Plays a series of chords with a rhythmic pattern of eighth notes and rests.
- Kora**: Plays a series of chords with a rhythmic pattern of eighth notes and rests.
- Syn. Str.**: Shows a string section with a whole note chord in measure 65 and a whole note chord in measure 66.
- Lead 8**: Features a half note chord in measure 65 and a whole note chord in measure 66.

67

Alto Sax.

Perc.

E. Gtr.

Kora

S. Bass

S. Bass

Syn. Str.

Lead 8

Vla.

Vla.

69

Perc.

E. Gtr.

Kora

S. Bass

S. Bass

Syn. Str.

Lead 8

Vla.

Vla.

70

- Alto Sax.**: Melodic line in treble clef with a key signature of one sharp (F#). It features eighth and quarter notes, some with slurs and accents.
- Perc.**: Rhythmic accompaniment in a drum set notation, showing patterns of eighth and quarter notes.
- E. Gtr.**: Electric guitar accompaniment in treble clef, consisting of a series of chords with a slash through the stem, indicating a specific playing technique.
- Kora**: Kora accompaniment in treble clef, featuring a steady pattern of chords.
- S. Bass**: Two staves of double bass accompaniment in bass clef, playing a simple rhythmic pattern with quarter and eighth notes.
- Syn. Str.**: Synthesizer strings in treble clef, providing a sustained harmonic background.
- Lead 8**: Lead instrument in treble clef, playing a single sustained note.
- Vla.**: Two staves of viola accompaniment in bass clef, with a key signature of one sharp (F#). The top staff has a long slur over a series of notes, and the bottom staff has a long slur over a series of notes.

71

Alto Sax.

Perc.

E. Gtr.

Kora

S. Bass

S. Bass

Syn. Str.

Vla.

Vla.

72

- Alto Sax.**: Treble clef, playing a melodic line with a long note and a grace note.
- Perc.**: Two staves, one with a drum set icon and the other with rhythmic notation.
- E. Gtr.**: Treble clef, playing a rhythmic pattern of chords.
- Kora**: Treble clef, playing a complex rhythmic pattern of chords.
- S. Bass**: Two staves, both in bass clef, playing a melodic line.
- Syn. Drums**: Treble clef, playing a rhythmic pattern of notes.
- Syn. Str.**: Treble clef, playing a rhythmic pattern of notes.
- Lead 8**: Treble clef, playing a melodic line.
- Vla.**: Two staves, both in bass clef, playing a melodic line.

74

Alto Sax.

Perc.

E. Gtr.

Kora

S. Bass

S. Bass

Syn. Str.

Lead 8

Vla.

Vla.

76

Alto Sax.

Perc.

E. Gtr.

Kora

S. Bass

S. Bass

Syn. Drums

Syn. Str.

Lead 8

Vla.

Vla.

78

Alto Sax.

Perc.

E. Gtr.

Kora

S. Bass

S. Bass

Syn. Str.

Lead 8

Vla.

Vla.

79

Alto Sax.

Perc.

E. Gtr.

Kora

S. Bass

S. Bass

Syn. Str.

Vla.

Vla.

80

- Alto Sax.**: Treble clef, starting with a half note G4, followed by a quarter note F#4, and a quarter rest.
- E. Gtr.**: Treble clef, playing a series of chords with a rhythmic pattern of eighth notes.
- Kora**: Treble clef, playing a series of chords with a rhythmic pattern of eighth notes.
- S. Bass**: Two staves in bass clef, playing a series of notes with a rhythmic pattern of eighth notes.
- Syn. Drums**: Treble clef, playing a series of notes with a rhythmic pattern of eighth notes.
- Syn. Str.**: Treble clef, showing a series of vertical lines representing string mutes.
- Lead 8**: Treble clef, playing a series of notes with a rhythmic pattern of eighth notes.
- Vla.**: Two staves in bass clef, playing a series of notes with a rhythmic pattern of eighth notes.

81

Perc.

E. Gtr.

Kora

S. Bass

S. Bass

Syn. Drums

Syn. Str.

Lead 8

Vla.

Vla.

82

83

- Alto Sax.**: Melodic line in treble clef with a key signature of one sharp (F#).
- Perc.**: Percussion part with a snare drum line and a cymbal line.
- E. Gtr.**: Electric guitar part in treble clef, featuring a rhythmic pattern of eighth notes and chords.
- Kora**: Kora part in treble clef, consisting of a dense, rhythmic pattern of chords.
- S. Bass**: Two staves of double bass in bass clef, playing a melodic line.
- Syn. Drums**: Synthesizer drums part in treble clef, featuring a rhythmic pattern of eighth notes.
- Syn. Str.**: Synthesizer strings part in treble clef, consisting of a rhythmic pattern of eighth notes.
- Lead 8**: Lead 8 part in treble clef, featuring a melodic line.
- Vla.**: Two staves of viola in bass clef, featuring a rhythmic pattern of eighth notes.

85

Perc. $\text{♩} = 79,000381$ $\text{♩} = 66,000069$

E. Gtr.

Kora

S. Bass

S. Bass

Syn. Drums

Syn. Str.

Lead 8

Vla. $\text{♩} = 79,000381$ $\text{♩} = 66,000069$

Vla.

Detailed description of the musical score: The score is for a multi-instrument ensemble. It consists of ten staves. The Percussion staff (top) features a complex rhythmic pattern with 'x' marks above notes, indicating specific percussive sounds. The Electric Guitar staff uses a slash notation for muted notes. The Kora staff plays a steady, rhythmic accompaniment. The two Bass staves have a melodic line with a long note in the second measure. The Synthesizer Drums staff provides a rhythmic accompaniment. The Synthesizer Strings staff is mostly silent, with some initial notes. The Lead 8 staff has a melodic line. The two Viola staves have a melodic line with tempo markings. The page number 85 is at the top left, and 55 is at the top right. Tempo markings are $\text{♩} = 79,000381$ and $\text{♩} = 66,000069$.

86 $\text{♩} = 85,000282$

Rose Royce - Love Don't Live Here Anymore

Alto Saxophone

♩ = 200,000000 ♩ = 85,000282
0386LIVH

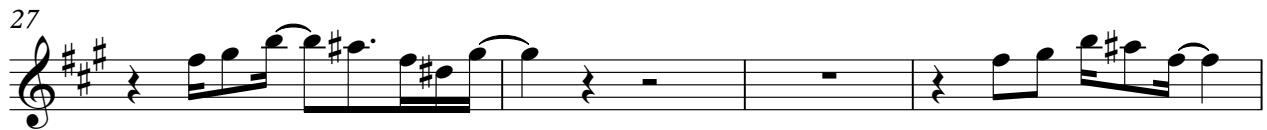
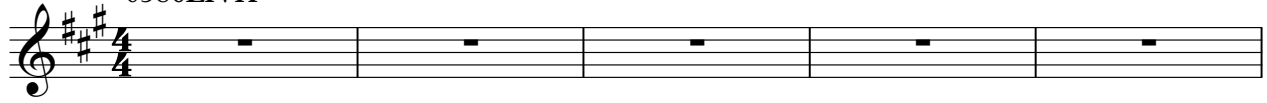

Alto Saxophone

48 4

55

59

63

67

71

75

79

83 ♩ = 79, 66, 88, 100, 282

2

88

2

Percussion

Rose Royce - Love Don't Live Here Anymore

♩ = 200,000000 ♪ = 85,000282

6

12

18

22

25

28

31

34

37

V.S.

39

41

43

45

48

51

53

56

58

60

Percussion

62

64

66

68

70

72

74

76

78

80

V.S.

4

Percussion

82

84

86

Electric Guitar

Rose Royce - Love Don't Live Here Anymore

♩ = 200,000000 ♪ = 85,000282

V.S.

26

28

30

32

34

36

38

40

42

44

46

48

50

52

54

56

58

60

62

64

V.S.

66

68

70

72

74

76

78

80

82

84

♩ = 79,00038♩ = 66,00000282

88

2

Rose Royce - Love Don't Live Here Anymore

Kora

♩ = 200,000000 ♪ = 85,000282

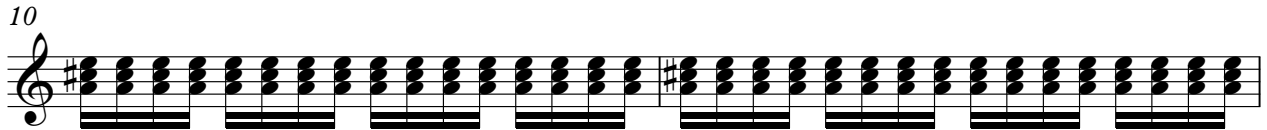
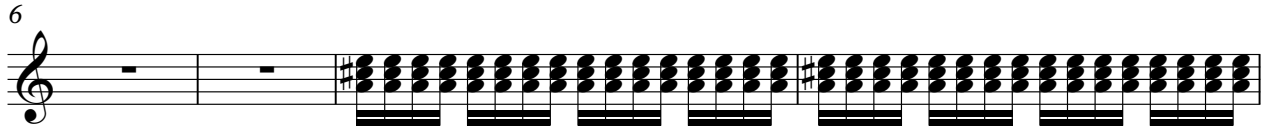
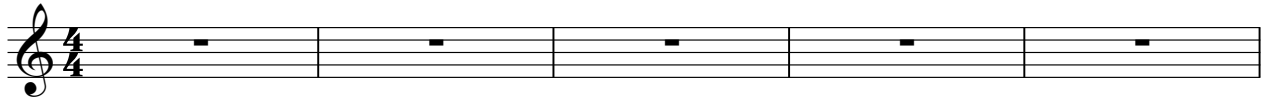

V.S.

26

28

30

32

34

36

38

40

42

44

Kora

3

46

48

50

52

54

56

58

60

62

64

V.S.

66

68

70

72

74

76

78

80

82

84

$\text{♩} = 79,000381 = 66,000282$

88

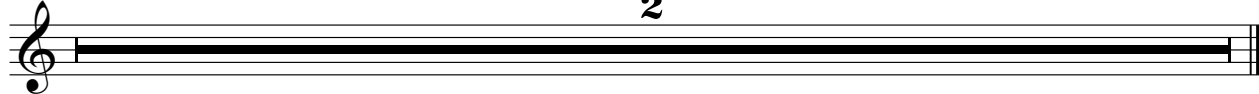

Rose Royce - Love Don't Live Here Anymore

Synth Bass

♩ = 200,000000 ♪ = 85,000282

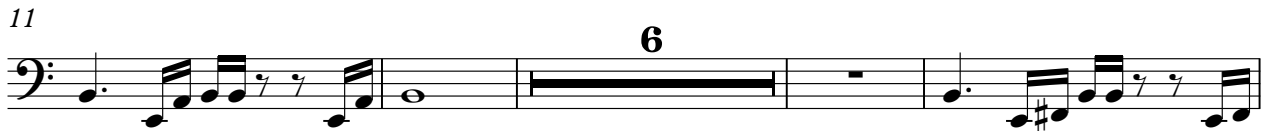

V.S.

40

43

46

49

53

56

59

62

65

68

72

75

78

81

84

$\text{♩} = 79,000381 = 66,89,000282$

88

2

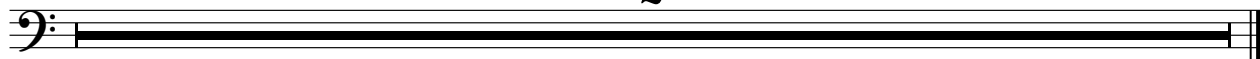

Rose Royce - Love Don't Live Here Anymore

Synth Bass

♩ = 200,000000 ♪ = 85,000282

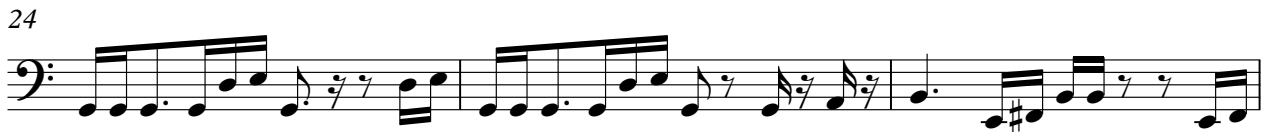
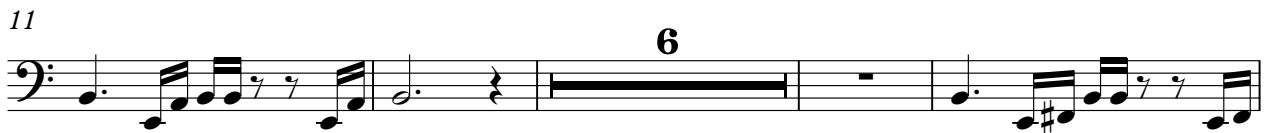

V.S.

41

44

47

50

54

57

60

63

66

70

73

76

79

82

84

$\text{♩} = 79,000381 = \text{♩} = 66,89,000282$

88

2

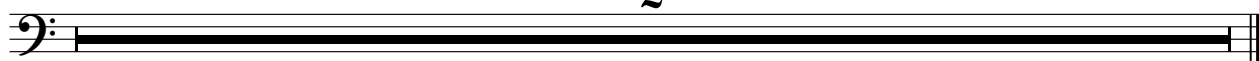

Synth Drums

Rose Royce - Love Don't Live Here Anymore

♩ = 200,000000 ♩ = 85,000282

6 26

35

38 14

54 16

72 2

76 2

80 2

84 ♩ = 79,000381 ♩ = 66,850069282 2

88 2

Rose Royce - Love Don't Live Here Anymore

Synth Strings

♩ = 200,000000 ♩ = 85,000282

6

15

24

33

36

40

49

53

55

V.S.

2

Synth Strings

62

71

80

79 019 033 069 282

88

2

Lead 8 (Bass + Lead)

Rose Royce - Love Don't Live Here Anymore

♩ = 200,000000 ♩ = 85,000282

6

12

20

30

42

50

60

69

74

2

Lead 8 (Bass + Lead)

80

84

♩ = 79,00068100069 = 85,000282

88

2

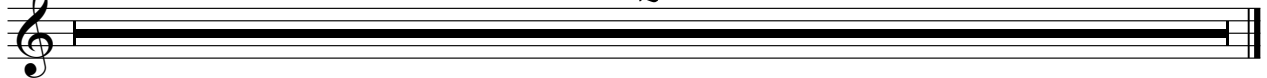

Viola

Rose Royce - Love Don't Live Here Anymore

♩ = 200,000000 ♪ = 85,000282

6

15

24

32

35

37

52

54

56

♩ = 79,066380069 ♪ = 85,000282

2

Viola

88

2

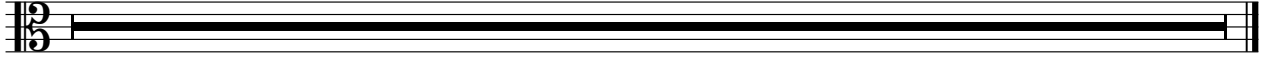

Viola

Rose Royce - Love Don't Live Here Anymore

♩ = 200,000000 ♪ = 85,000282

V.S.

2
42

Viola

48

54

58

64

70

76

81

♩ = 79,600081069 ♩ = 85,000282

88

2

Viola

Rose Royce - Love Don't Live Here Anymore

♩ = 200,000000 ♩ = 85,000282

6

15

24

33

4

45

4

57

66

75

82

♩ = 79,000000 ♩ = 65,000282

V.S.

2

Viola

88

2

