

Bon Jovi - Everyday

♩ = 105,000107

TabIt MIDI - Track 2

♩ = 105,000107

TabIt MIDI - Track 10

3

TabIt MIDI - Track 4

TabIt MIDI - Track 6

TabIt MIDI - Track 1

TabIt MIDI - Track 2

TabIt MIDI - Track 3

TabIt MIDI - Track 10

5

TabIt MIDI - Track 4

TabIt MIDI - Track 6

TabIt MIDI - Track 1

TabIt MIDI - Track 2

TabIt MIDI - Track 3

TabIt MIDI - Track 10

7

TabIt MIDI - Track 5

TabIt MIDI - Track 4

TabIt MIDI - Track 6

TabIt MIDI - Track 1

TabIt MIDI - Track 2

TabIt MIDI - Track 3

TabIt MIDI - Track 10

9

TabIt MIDI - Track 5

TabIt MIDI - Track 4

TabIt MIDI - Track 6

TabIt MIDI - Track 2

TabIt MIDI - Track 3

11

TabIt MIDI - Track 5

TabIt MIDI - Track 4

TabIt MIDI - Track 7

TabIt MIDI - Track 6

TabIt MIDI - Track 2

TabIt MIDI - Track 3

TabIt MIDI - Track 11

13

TabIt MIDI - Track 5

TabIt MIDI - Track 4

TabIt MIDI - Track 7

TabIt MIDI - Track 6

TabIt MIDI - Track 2

TabIt MIDI - Track 3

TabIt MIDI - Track 11

15

TabIt MIDI - Track 5

TabIt MIDI - Track 4

TabIt MIDI - Track 7

TabIt MIDI - Track 6

TabIt MIDI - Track 2

TabIt MIDI - Track 3

17

TabIt MIDI - Track 5

TabIt MIDI - Track 4

TabIt MIDI - Track 2

TabIt MIDI - Track 3

19

TabIt MIDI - Track 5

TabIt MIDI - Track 4

TabIt MIDI - Track 1

TabIt MIDI - Track 2

TabIt MIDI - Track 3

21

TabIt MIDI - Track 5

TabIt MIDI - Track 4

TabIt MIDI - Track 1

TabIt MIDI - Track 2

TabIt MIDI - Track 3

23

TabIt MIDI - Track 5

TabIt MIDI - Track 4

TabIt MIDI - Track 1

TabIt MIDI - Track 2

TabIt MIDI - Track 3

25

TabIt MIDI - Track 5

TabIt MIDI - Track 4

TabIt MIDI - Track 1

TabIt MIDI - Track 2

TabIt MIDI - Track 3

27

TabIt MIDI - Track 5

TabIt MIDI - Track 4

TabIt MIDI - Track 1

TabIt MIDI - Track 2

TabIt MIDI - Track 3

30

TabIt MIDI - Track 5

TabIt MIDI - Track 4

TabIt MIDI - Track 7

TabIt MIDI - Track 3

TabIt MIDI - Track 11

34

TabIt MIDI - Track 5

TabIt MIDI - Track 4

TabIt MIDI - Track 6

TabIt MIDI - Track 2

TabIt MIDI - Track 3

TabIt MIDI - Track 11

36

TabIt MIDI - Track 5

TabIt MIDI - Track 4

TabIt MIDI - Track 6

TabIt MIDI - Track 2

TabIt MIDI - Track 3

TabIt MIDI - Track 11

38

TabIt MIDI - Track 5

TabIt MIDI - Track 4

TabIt MIDI - Track 2

TabIt MIDI - Track 3

40

TabIt MIDI - Track 5

TabIt MIDI - Track 4

TabIt MIDI - Track 2

TabIt MIDI - Track 3

42

TabIt MIDI - Track 5

TabIt MIDI - Track 4

TabIt MIDI - Track 1

TabIt MIDI - Track 2

TabIt MIDI - Track 3

44

TabIt MIDI - Track 5

TabIt MIDI - Track 4

TabIt MIDI - Track 1

TabIt MIDI - Track 2

TabIt MIDI - Track 3

46

TabIt MIDI - Track 5

TabIt MIDI - Track 4

TabIt MIDI - Track 1

TabIt MIDI - Track 2

TabIt MIDI - Track 3

48

TabIt MIDI - Track 5

TabIt MIDI - Track 9

TabIt MIDI - Track 4

TabIt MIDI - Track 1

TabIt MIDI - Track 2

TabIt MIDI - Track 3

50

TabIt MIDI - Track 9

TabIt MIDI - Track 4

TabIt MIDI - Track 2

TabIt MIDI - Track 3

TabIt MIDI - Track 8

52

TabIt MIDI - Track 5

TabIt MIDI - Track 9

TabIt MIDI - Track 4

TabIt MIDI - Track 2

TabIt MIDI - Track 3

TabIt MIDI - Track 8

54

TabIt MIDI - Track 4

TabIt MIDI - Track 6

TabIt MIDI - Track 2

TabIt MIDI - Track 3

56

TabIt MIDI - Track 4

TabIt MIDI - Track 6

TabIt MIDI - Track 2

TabIt MIDI - Track 3

58

TabIt MIDI - Track 4

TabIt MIDI - Track 6

TabIt MIDI - Track 1

TabIt MIDI - Track 2

TabIt MIDI - Track 3

60

TabIt MIDI - Track 4

TabIt MIDI - Track 6

TabIt MIDI - Track 1

TabIt MIDI - Track 2

TabIt MIDI - Track 3

62

TabIt MIDI - Track 5

TabIt MIDI - Track 4

TabIt MIDI - Track 1

TabIt MIDI - Track 2

TabIt MIDI - Track 3

64

TabIt MIDI - Track 5

TabIt MIDI - Track 4

TabIt MIDI - Track 1

TabIt MIDI - Track 2

TabIt MIDI - Track 3

This block contains the musical notation for measures 64 and 65. It consists of five tracks: Track 5 (melody), Track 4 (rhythm), Track 1 (chords), Track 2 (pedal point), and Track 3 (bass line). The notation includes various musical symbols such as notes, rests, and accidentals.

66

TabIt MIDI - Track 5

TabIt MIDI - Track 4

TabIt MIDI - Track 1

TabIt MIDI - Track 2

TabIt MIDI - Track 3

This block contains the musical notation for measures 66 and 67. It consists of five tracks: Track 5 (melody), Track 4 (rhythm), Track 1 (chords), Track 2 (pedal point), and Track 3 (bass line). The notation includes various musical symbols such as notes, rests, and accidentals.

68

TabIt MIDI - Track 5

TabIt MIDI - Track 4

TabIt MIDI - Track 1

TabIt MIDI - Track 2

TabIt MIDI - Track 3

This block contains the musical notation for measures 68 and 69. It consists of five tracks: Track 5 (melody), Track 4 (rhythm), Track 1 (chords), Track 2 (pedal point), and Track 3 (bass line). The notation includes various musical symbols such as notes, rests, and accidentals.

70

TabIt MIDI - Track 5

TabIt MIDI - Track 4

TabIt MIDI - Track 1

TabIt MIDI - Track 2

TabIt MIDI - Track 3

72

TabIt MIDI - Track 5

TabIt MIDI - Track 4

TabIt MIDI - Track 1

TabIt MIDI - Track 2

TabIt MIDI - Track 3

74

TabIt MIDI - Track 5

TabIt MIDI - Track 4

TabIt MIDI - Track 1

TabIt MIDI - Track 2

TabIt MIDI - Track 3

76

TabIt MIDI - Track 5

TabIt MIDI - Track 4

TabIt MIDI - Track 1

TabIt MIDI - Track 2

TabIt MIDI - Track 3

TabIt MIDI - Track 8

78

TabIt MIDI - Track 5

TabIt MIDI - Track 4

TabIt MIDI - Track 1

TabIt MIDI - Track 2

TabIt MIDI - Track 3

TabIt MIDI - Track 8

79

TabIt MIDI - Track 5

TabIt MIDI - Track 4

TabIt MIDI - Track 1

TabIt MIDI - Track 2

TabIt MIDI - Track 3

♩ = 105,000107

7

11

15

19

23

26

2

31

35

39

43

V.S.

46

49

62

66

69

73

77

♩ = 105,000107

48

51

28

♩ = 105,000107

2

5

8

11

14

17

21

25

28

33

36

39

43

47

51

55

59

63

67

71

75

78

♩ = 105,000107

11 14

30

48

♩ = 105,000107

3

6

8

10

12

14 **18**

34

36 **16**

54

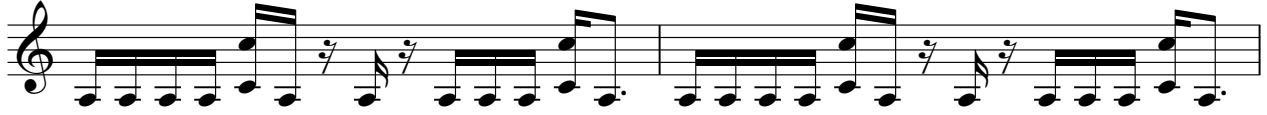

56

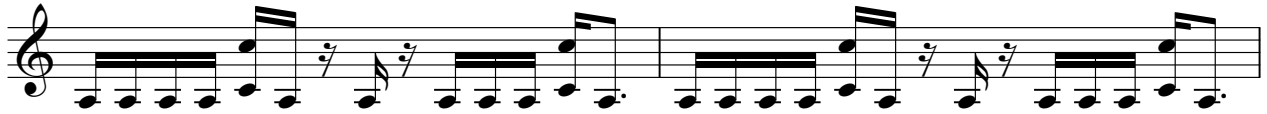

58

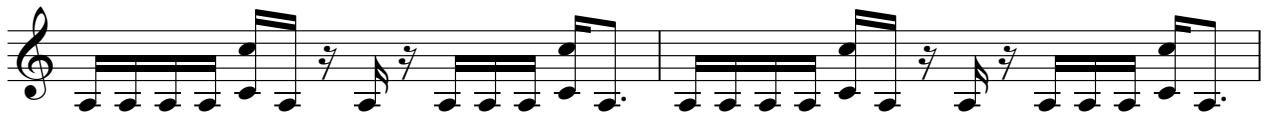

60

21

♩ = 105,000107

3 12

21

29 12

47 8

62

70

76 2

♩ = 105,000107

5

7

9

11

13

15

20

22

24

26

29

35

37

42

44

46

48

52

56

♩ = 105,000107

3

6

9

12

15

18

20

23

26

28

3

33

36

39

41

43

46

49

52

55

58

61

64

67

70

73

76

78

♩ = 105,000107

11

11

15

17

35

45

45

♩ = 105,000107 **49**

54 **22**

77 **3**

♩ = 105,000107

4

7

74