

Ross - Petit Papa.Noel

♩ = 91,000092

HH Clsd

Lead

Harp

Bass

Synth.

♩ = 91,000092

HH Clsd

Lead

Bass

Synth.

HH Clsd

Lead

Bass

Synth.

9

HH Clsd
Bass dm
Lead
Harp
Bass
Synth.

11

Snare dm
HH Clsd
Bass dm
Lead
Vibes
Harp
Bass
Synth.

13

Snare dm
HH Clsd
Bass dm
Lead
Harp
Bass
Synth.

15

Snare dm
HH Clsd
Bass dm
Lead
Harp
Bass
Synth.

17

Snare dm
HH Clsd
Bass dm
Lead
Vibes
Harp
Bass
Synth.

19

Snare dm
HH Clsd
Bass dm
Lead
Vibes
Harp
Bass
Synth.

21

Snare dm
HH Clsd
Bass dm
Lead
Harp
Bass
Synth.

23

Snare dm
HH Clsd
Bass dm
Lead
Harp
Bass
Synth.

26

29

31

Lead

Harp

Bass

Choir

Synth.

34

Snare dm

HH Clsd

Bass dm

Lead

Vibes

Harp

Bass

Choir

Synth.

37

Snare dm
HH Clsd
Bass dm
Lead
Harp
Bass
Choir
Synth.

39

Snare dm
HH Clsd
Bass dm
Lead
Harp
Bass
Choir
Synth.

42

HH Clsd

Lead

Bass

Synth.

45

HH Clsd

Lead

Bass

Synth.

48

Snare dm

HH Clsd

Bass dm

Lead

Harp

Bass

Synth.

51

Snare dm
HH Clsd
Bass dm
Lead
Vibes
Harp
Bass
Synth.

55

Snare dm
HH Clsd
Bass dm
Lead
Vibes
Harp
Bass
Synth.

59

Snare dm

HH Clsd

Bass dm

Lead

Vibes

Harp

Bass

Synth.

63

Snare dm
HH Clsd
Bass dm
Lead
Vibes
Harp
Bass
Synth.

66

Lead
Harp
Bass
Choir
Synth.

68

Lead

Harp

Bass

Choir

Synth.

71

Snare dm

HH Clsd

Bass dm

Lead

Harp

Bass

Choir

Synth.

74

Snare dm

HH Clsd

Bass dm

Lead

Vibes

Harp

Bass

Choir

Synth.

77

Snare dm

HH Clsd

Bass dm

Lead

Harp

Bass

Choir

Synth.

80

HH Clsd

Bass dm

Lead

Harp

Bass

Choir

Synth.

Snare dm

Ross - Petit Papa.Noel

♩ = 91,000092

10

14

17

20

23

27

7

38

3

9

♩ = 91,000092

2

3

7

11

14

17

20

23

25

7

34

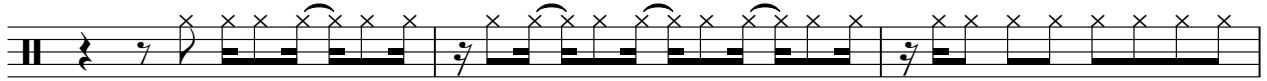

37

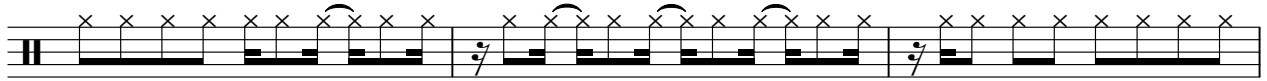

40

44

48

51

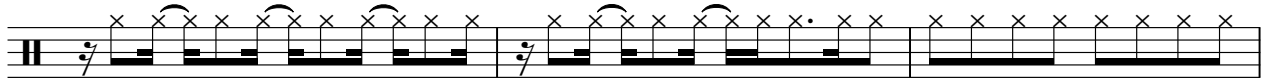

54

58

62

66

7

76

79

4

2

Bass dm

73

77

4

Ross - Petit Papa.Noel

Lead

♩ = 91,000092

6

9

12

16

20

24

29

33

38

V.S.

42

45

48

52

58

64

68

72

77

80

Harp

Ross - Petit Papa.Noel

♩ = 91,000092

V.S.

27

30

33

36

38

40

51

54

58

62

66

68

71

74

77

79

Ross - Petit Papa.Noel

Bass

♩ = 91,000092

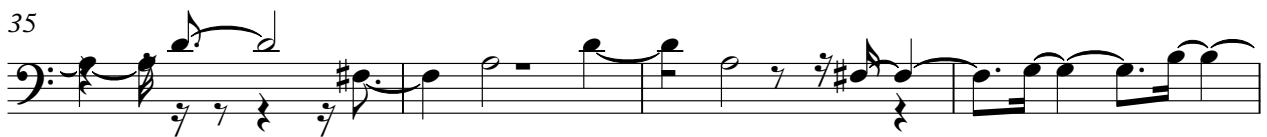

V.S.

Choir

Ross - Petit Papa.Noel

♩ = 91,000092

25

29

34

38

42

69

76

79

Ross - Petit Papa.Noel

Synth.

♩ = 91,000092

2

5

8

10

14

18

22

26

29

32

V.S.

35

38

42

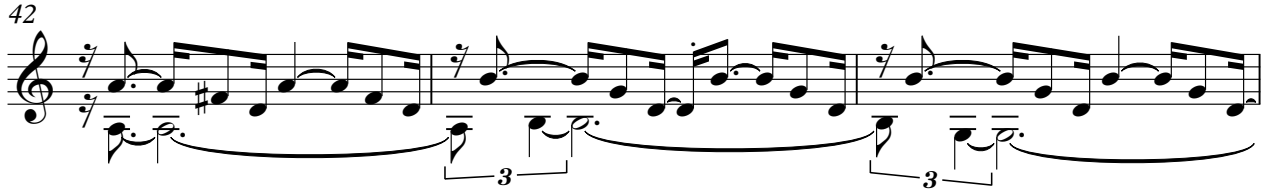

45

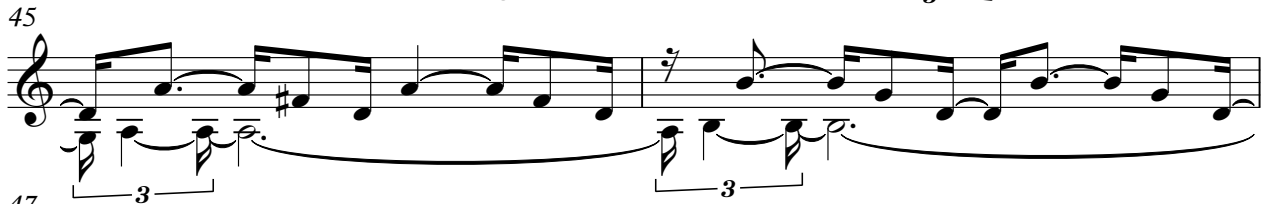

47

50

57

63

68

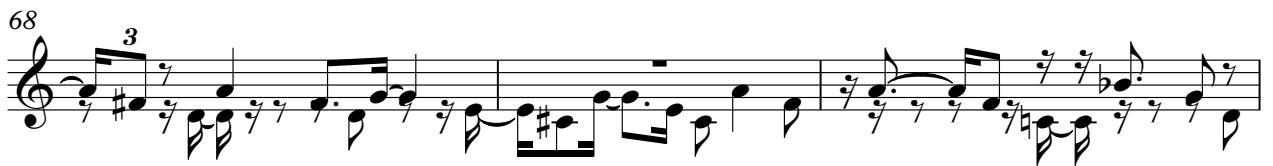

71

74

77

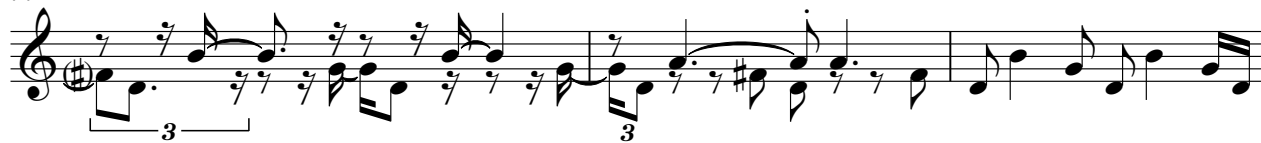

80

