

Rouge - Eu Quero Fugir

0.0"
1.1,00
studiovirtual@ig.com.br - http://studiovirtualmidi.cjb.net - Tel:(31)3352-7444

♩ = 101,000069

Watermark text is present at the bottom of the page: studiovirtual@ig.com.br, <http://studiovirtualmidi.cjb.net>, and Tel:(31)37544.

4

Perc. (top staff): Features a complex rhythmic pattern with triplets and sixteenth notes, marked with 'x' for specific notes.

Perc. (middle staff): Features a simpler rhythmic pattern with quarter and eighth notes.

E. Bass (Bass clef): Features a melodic line with a long note in the second measure.

E. Pno. (Treble clef): Features a steady eighth-note accompaniment.

Syn. Str. (Treble clef): Features a sustained chord in the second measure.

Vln. (Treble clef): Features a melodic line with triplets and sixteenth notes.

Solo (Treble clef): Features a melodic line with a long note in the second measure.

7

J. Gtr.

E. Pno.

Syn. Str.

Vln.

Solo

Solo

9

J. Gtr.

E. Pno.

Syn. Str.

Solo

Solo

11

J. Gtr.

E. Pno.

Syn. Str.

Solo

Solo

13

J. Gtr.

E. Pno.

Syn. Str.

Solo

Solo

15

J. Gtr.

E. Pno.

Syn. Str.

Vln.

Solo

Solo

17

J. Gtr.

E. Pno.

Syn. Str.

Vln.

Solo

Solo

19

J. Gtr.

E. Pno.

Syn. Str.

Vln.

Solo

Solo

21

J. Gtr.

E. Pno.

Syn. Str.

Vln.

Solo

Solo

24

J. Gtr.

E. Pno.

Syn. Str.

Solo

Solo

26

J. Gtr.

E. Pno.

Syn. Str.

Solo

Solo

Solo

28

J. Gtr. 

E. Pno. 

Syn. Str. 

Solo 

Solo 

Solo 

Solo 

32

Perc. Perc. J. Gtr. E. Bass E. Pno. Rev. Cym. Syn. Str. Vln. Solo Solo Solo Solo

Detailed description of the musical score: The score is for measures 32 and 33. The Percussion part consists of two staves. The top staff has a triplet of eighth notes in measure 32 and a triplet of eighth notes in measure 33. The bottom staff has a triplet of eighth notes in measure 32 and a triplet of eighth notes in measure 33. The J. Gtr. part has a triplet of eighth notes in measure 32 and a triplet of eighth notes in measure 33. The E. Bass part has a half note in measure 32 and a half note in measure 33. The E. Pno. part has a half note in measure 32 and a half note in measure 33. The Rev. Cym. part has a half note in measure 32 and a half note in measure 33. The Syn. Str. part has a half note in measure 32 and a half note in measure 33. The Vln. part has a half note in measure 32 and a half note in measure 33. The Solo parts are empty staves.

34

Perc.

Perc.

J. Gtr.

E. Bass

E. Pno.

Syn. Str.

Solo

36

40

42

44

46

Perc. Perc. J. Gtr. E. Bass E. Pno. Syn. Str. Vln. Solo Solo Solo

48

50

52

54

The musical score consists of the following parts:

- E. Bass (Electric Bass):** Provides a bass line with a flat (b) and a triplet.
- Syn. Str. (Synthesizer String):** Shows a sustained chord or texture.
- Vln. (Violin):** Features a melodic line with a flat (b) and a triplet.

56

Perc. Perc. J. Gtr. E. Bass E. Pno. Syn. Str. Vln. Solo Solo Solo

58

The musical score consists of the following parts:

60

Perc. Perc. J. Gtr. E. Bass E. Pno. Syn. Str. Vln. Solo Solo Solo

3 3 3 3 3 6 3 3 3

62

65

Perc. 

Hp. 

Syn. Str. 

Vln. 

Solo 

67

Perc. 

Hp. 

Syn. Str. 

Solo 

69

Perc. *3 3 3 3*

Hp.

J. Gtr. *3 3 3 6*

Syn. Str.

Solo *3*

Solo *3 3*

Solo *3 3*

71

Perc. Perc. Hp. J. Gtr. E. Gtr. Rev. Cym. Syn. Str. Solo Solo Solo

73

Perc. Perc. J. Gtr. E. Gtr. E. Bass E. Pno. Rev. Cym. Syn. Str. Vln. Solo Solo

Detailed description of the musical score: The score is for measures 73-74. It features ten staves. The Percussion part has two staves with various rhythmic patterns and accents. The J. Gtr. part has a melodic line with sixteenth-note runs and a trill. The E. Gtr. part has a complex rhythmic pattern with triplets and a final sustained note. The E. Bass part has a simple bass line. The E. Pno. part has a melodic line with sixteenth-note runs. The Rev. Cym. part has a single melodic phrase. The Syn. Str. part has a sustained note. The Vln. part has a melodic line with a sixteenth-note run. The Solo part has two staves with melodic lines, including a triplet and a sixteenth-note run.

75

77

Perc.

Perc.

J. Gtr.

E. Gtr.

E. Bass

E. Pno.

Syn. Str.

Vln.

Solo

Solo

Solo

79

The musical score for page 79 consists of the following parts:

- E. Gtr. (Electric Guitar):** Remains silent throughout the page.

81

Perc.

Perc.

J. Gtr.

E. Bass

E. Pno.

Syn. Str.

Vln.

Solo

Solo

Solo

83

85

87

89

91

93

95

97

99

101

Perc.

Perc.

E. Bass

Syn. Str.

Vln.

Solo

Solo

Solo

103

105

107

109

110

studioipr/sal@igv.com | midi.cjb.net | Tel: (311) 3352

Rouge - Eu Quero Fugir

Percussion

♩ = 101,000069

2

3

3

3

3

3

3

6

3

25

3

3

34

3

6

3

3

3

3

3

3

3

38

3

3

3

3

3

3

3

42

3

3

3

3

3

3

3

3

46

3

3

3

3

3

3

3

3

50

3

3

3

3

3

3

3

3

54

3

3

3

3

3

3

3

3

58

3

3

3

3

3

3

3

3

61

3

3

3

3

3

3

3

3

6

3

V.S.

65

76

80

84

88

92

96

100

104

108

Percussion

Rouge - Eu Quero Fugir

♩ = 101,000069

2 25

32

37

43

49

55

61

66

70

75

V.S.

2

Percussion

81

86

91

96

100

105

108

Harp

Rouge - Eu Quero Fugir

♩ = 101,000069

64

67

6

70

40

40

6

♩ = 101,000069

39

6 6 6 6 6 6

42

6 6 6 6 6 6

45

6 6 6 6 6 6 2

50

6 6 6 6 6 6

53

6 6 6 6 6 6

56

6 6

61

9

74

6 6 6 6 6 6

77

6 6 6 6 6 6

80

6 6 6 6 6 6 31

♩ = 101,000069

68

3 3 3 6

71

3 3 6 40

♩ = 101,000069

71

6 3 3

75

3 3 6

78

33

33

Electric Bass

Rouge - Eu Quero Fugir

♩ = 101,000069

2 26

33

39

45

50

55

61 9

74

80

85

91

96

101

105

108

Electric Piano

Rouge - Eu Quero Fugir

♩ = 101,000069

2

7

10

13

16

20

24

V.S.

27

30

34

37

40

43

47

52

55

6

6

6

6

61

13

6

6

6

6

76

6

6

6

79

6

6

6

82

6

6

6

85

6

6

6

88

6

6

6

91

6

6

6

V.S.

4

Electric Piano

94

96

Reverse Cymbals

Rouge - Eu Quero Fugir

♩ = 101,000069

29

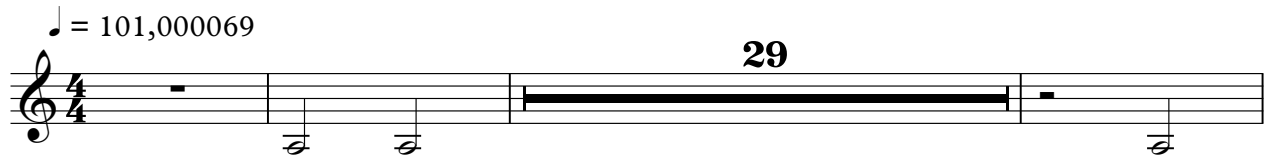

33

39

39

Synth Strings

Rouge - Eu Quero Fugir

♩ = 101,000069

Synth Strings

74

83

90

97

104

108

Rouge - Eu Quero Fugir

Violin

♩ = 101,000069

2 6

studiovirtual@ig.com.br <http://studiovirtualmidi.cjb.net> Tel:(31)37544

4 3 6 6 3

8 7 3

20 8 6

32 10 3 3

45 7

52 6

58 3 6 6 3

62 3 6 6

64 3 7

Violin

74

6 3 6

78

6 3 6

82

6 3 6

86

6 3 6

90

6 3 6

94

6 3 6

98

6 6

103

3 6 6

107

3 6 6

110

6

Rouge - Eu Quero Fugir

Solo

♩ = 101,000069

2

9

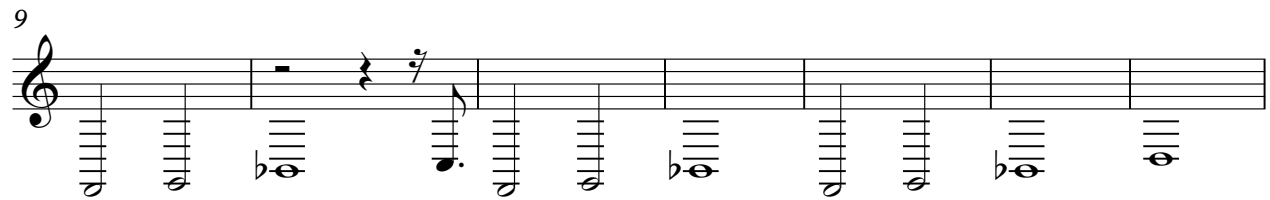

16

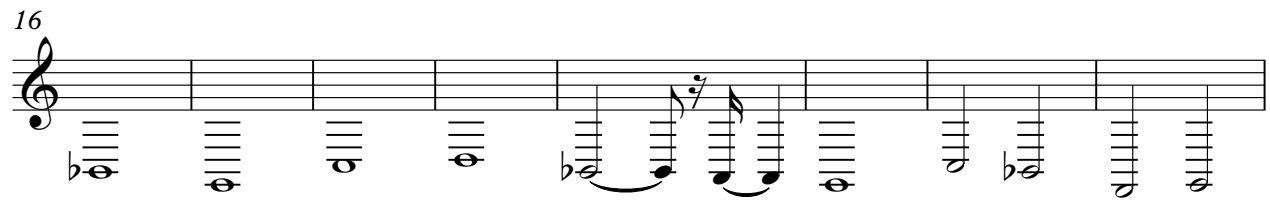

24

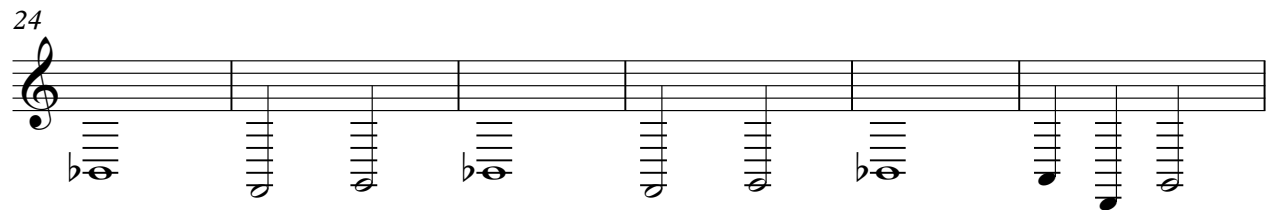

30

80

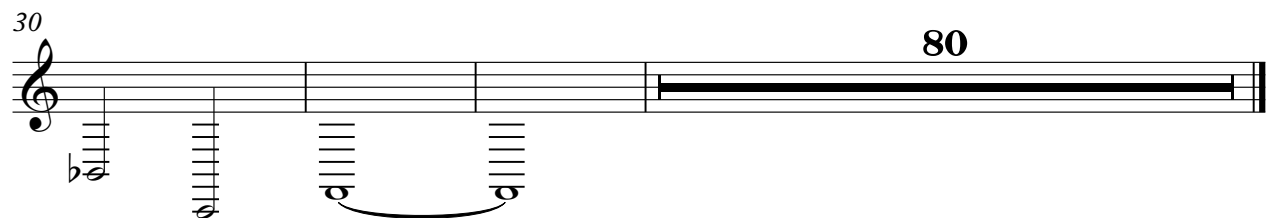

Rouge - Eu Quero Fugir

Solo

♩ = 101,000069

2

Solo

74

78

83

88

95

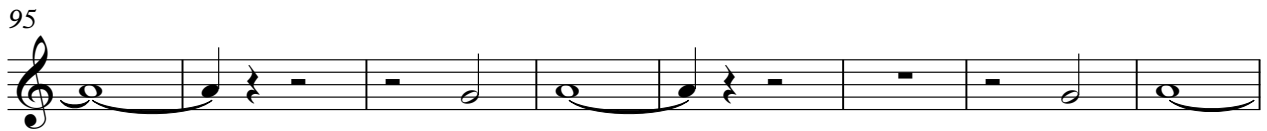

103

108

Rouge - Eu Quero Fugir

Solo

♩ = 101,000069

V.S.

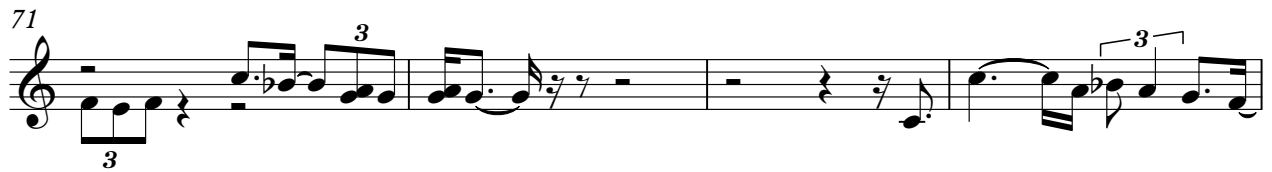

Solo

3

104

108

Rouge - Eu Quero Fugir

Solo

♩ = 101,000069

28

31

38

42

45

49

52

55

58

61

5

2

Solo

3

108
