

♩ = 132,999954

Percussion

Jazz Guitar

Synth Bass

Reverse Cymbals

Tape Sampler Keyboard [Strings]

Lead 8 (Bass + Lead)

♩ = 132,999954

Applause

4

Perc.

J. Gtr.

S. Bass

Tape Smp. Brs

Tape Smp. Str

Lead 8

The score features complex rhythmic patterns, including syncopation and polyrhythms, particularly in the Perc. and Flex. parts. The J. Gtr. and S. Bass parts provide a steady accompaniment. The Tape Smp. Brs and Tape Smp. Str parts add texture and depth to the arrangement. The Lead 8 part is a melodic line that follows the harmonic structure of the other instruments.

16

19

22

Perc.
Flex.
J. Gtr.
S. Bass
Tape Smp. Str.
Lead 8
Appl.

24

Perc.
Flex.
J. Gtr.
S. Bass
Tape Smp. Str.
Lead 8
Appl.

26 5

Perc.

Flex.

J. Gtr.

S. Bass

Tape Smp. Str

Lead 8

Appl.

28

Perc.

Flex.

J. Gtr.

S. Bass

Tape Smp. Str

Lead 8

FX 5

Vla.

Appl.

Heli.

- Perc. (Percussion): Features a complex rhythmic pattern with various symbols and notes.
- Flex. (Flexa): Features a melodic line with eighth and sixteenth notes.
- J. Gtr. (Jazz Guitar): Features a melodic line with eighth and sixteenth notes.
- S. Bass (Soprano Bass): Features a melodic line with eighth and sixteenth notes.
- Tape Smp. Str (Tape Sample String): Features a melodic line with eighth and sixteenth notes.
- Lead 8 (Lead 8): Features a melodic line with eighth and sixteenth notes.
- FX 5 (FX 5): Features a melodic line with eighth and sixteenth notes.
- Vla. (Viola): Features a melodic line with eighth and sixteenth notes.
- Appl. (Applauding): Features a long, sustained note.
- Heli. (Heli.): Features a melodic line with eighth and sixteenth notes.

34 7

Perc.

Flex.

J. Gtr.

S. Bass

Tape Smp. Str

Lead 8

FX 5

Vla.

Appl.

Heli.

36

Perc.

Flex.

J. Gtr.

S. Bass

Tape Smp. Str

Lead 8

FX 5

Vla.

Appl.

38

Perc. Flex. J. Gtr. S. Bass Tape Smp. Str Lead 8 FX 5 Vla. Appl.

40

Perc. Flex. J. Gtr. S. Bass Tape Smp. Str Lead 8 FX 5 Vla. Appl. Heli.

42 9

Perc.

Flex.

J. Gtr.

S. Bass

Tape Smp. Str

Lead 8

FX 5

Vla.

Appl.

44

Perc.

Flex.

J. Gtr.

S. Bass

Tape Smp. Brs

Tape Smp. Str

Lead 8

FX 5

Vla.

Appl.

47

Perc.

Flex.

J. Gtr.

S. Bass

Tape Smp. Brs

Tape Smp. Str

Lead 8

==

50

Perc.

Flex.

J. Gtr.

S. Bass

Tape Smp. Str

Lead 8

==

53

Perc.

J. Gtr.

S. Bass

Tape Smp. Brs

Tape Smp. Str

Lead 8

56

59

62

64

66 13

Perc.

Flex.

J. Gtr.

S. Bass

Tape Smp. Str

Lead 8

Appl.

68

Perc.

Flex.

J. Gtr.

S. Bass

Tape Smp. Str

Lead 8

FX 5

Vla.

Appl.

70

72

74 15

Perc.

Flex.

J. Gtr.

S. Bass

Tape Smp. Str

Lead 8

FX 5

Vln.

Appl.

Heli.

76

Perc.

Flex.

J. Gtr.

S. Bass

Tape Smp. Str

Lead 8

FX 5

Vln.

Appl.

78

Perc. Flex. J. Gtr. S. Bass Tape Smp. Str Lead 8 FX 5 Vla. Appl.

80

Perc. Flex. J. Gtr. S. Bass Tape Smp. Str Lead 8 FX 5 Vla. Appl. Heli.

82 17

Perc. Flex. J. Gtr. S. Bass. Tape Smp. Str. Lead 8. FX 5. Vla. Appl. Heli.

84

Perc. Flex. J. Gtr. S. Bass. Tape Smp. Str. Syn. Str. Lead 8. FX 5. Vla. Appl.

86

Perc. 

J. Gtr. 

Tape Smp. Str. 

Syn. Str. 

88

Perc. 

J. Gtr. 

Tape Smp. Str. 

Syn. Str. 

90

Perc. 

Tape Smp. Str. 

Syn. Str. 

93

Perc. 

Flex. 

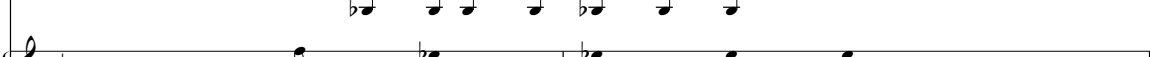
Tape Smp. Str. 

Syn. Str. 

95

Perc. 

Flex. 

Tape Smp. Str. 

Syn. Str. 

96

Perc.

Flex.

Tape Smp. Str

Syn. Str.

==

97

Perc.

Flex.

Tape Smp. Str

Syn. Str.

==

98

Perc.

Flex.

Syn. Str.

==

99

Perc.

Flex.

Syn. Str.

==

100

Perc.

Flex.

Syn. Str.

==

101

Perc.

Syn. Str.

102

Perc.

A single staff of music for percussion. It begins with a double bar line and a key signature of one flat. The notation consists of a series of rhythmic patterns: a quarter note followed by an eighth note, a quarter note followed by an eighth note, a quarter note followed by an eighth note, a quarter note followed by an eighth note, a quarter note followed by an eighth note, a quarter note followed by an eighth note, a quarter note followed by an eighth note, and a quarter note followed by an eighth note. Each pattern is enclosed in a circle. The staff ends with a double bar line.

Syn. Str.

A single staff of music for synthesizer. It begins with a treble clef and a key signature of one flat. The notation consists of a series of sustained notes: a whole note chord, a whole note chord, a whole note chord, a whole note chord, a whole note chord, a whole note chord, a whole note chord, and a whole note chord. The notes are connected by a long horizontal line, indicating they are sustained. The staff ends with a double bar line.

Percussion

♩ = 132,999954

2

Percussion

Percussion

30

31

32

33

34

35

36

37

38

39

V.S.

4

Percussion

56

58

62

63

64

65

66

67

68

69

V.S.

Percussion

Percussion

V.S.

91

93

95

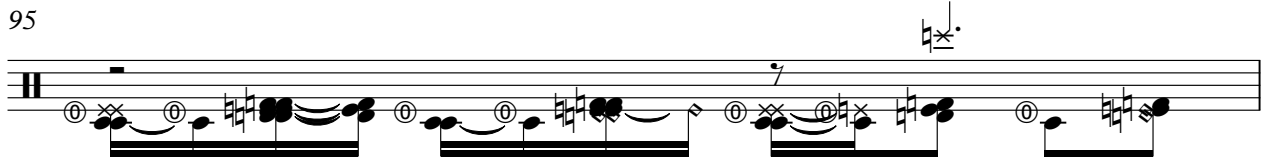

96

97

98

99

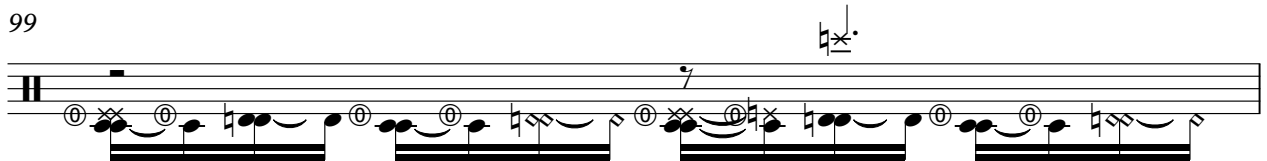

100

101

102

103

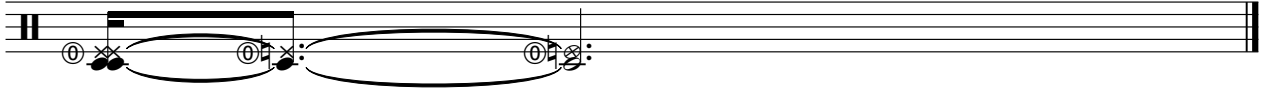

Flexatone

♩ = 132,999954

6

10

15

18

22

24

26

28

30

32

3

V.S.

34

36

38

40

42

44

3

50

53

3

59

63

65

67

69

71

73

75

77

79

81

83

V.S.

4

Flexatone

85

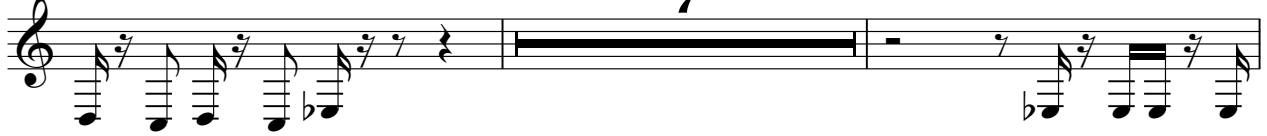

94

97

99

Jazz Guitar

♩ = 132,999954

2

6

10

14

18

23

27

31

35

39

V.S.

43

47

51

55

59

64

68

72

76

80

84

88

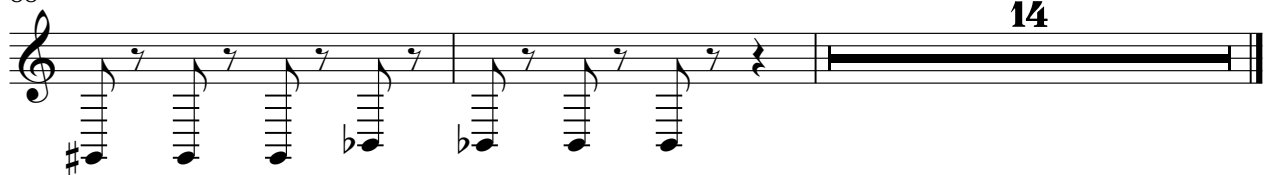

Synth Bass

♩ = 132,999954

2

6

10

14

18

2

23

27

31

35

39

V.S.

43

47

51

55

59

64

68

72

76

80

84

18

Reverse Cymbals

♩ = 132,999954

15

20

39

61

42

Tape Sampler Keyboard [Brass]

♩ = 132,999954

4 5

13

30

47

5

55

47

31

34

37

40

43

46

49

52

55

58

Synth Strings

♩ = 132,999954

84

89

94

99

Lead 8 (Bass + Lead)

♩ = 132,999954

V.S.

Lead 8 (Bass + Lead)

Lead 8 (Bass + Lead)

84

18

FX 5 (Brightness)

♩ = 132,999954

17 8

28

32

37

42 14

59 8

70

75

79

83 18

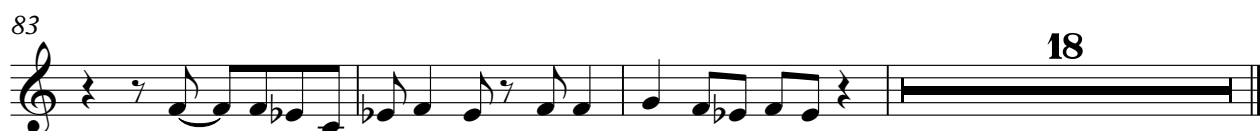

Viola

♩ = 132,999954

17 8

28

32

37

42 14

59 8

70

75

79

83 18

Applause

♩ = 132,999954

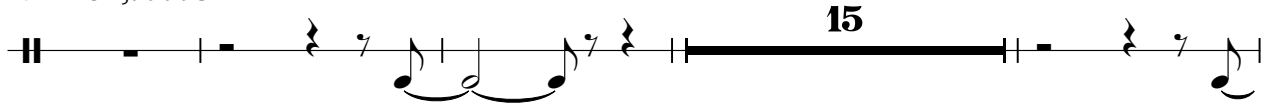

20

27

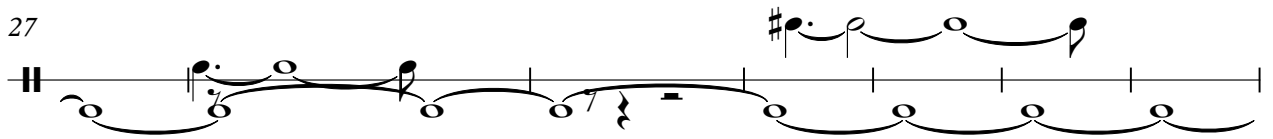

35

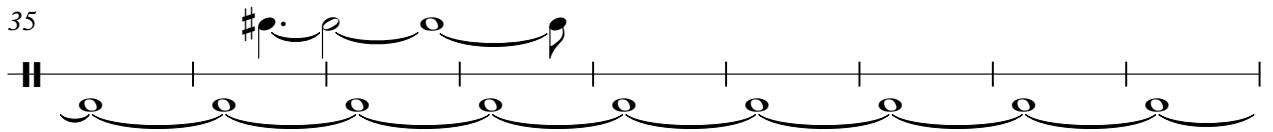

44

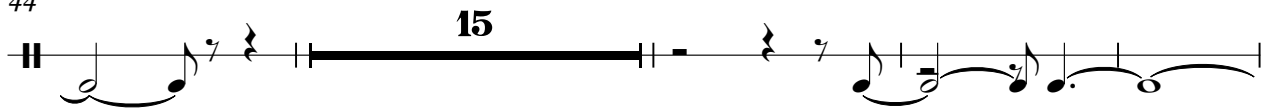

63

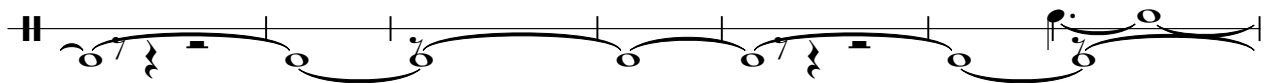

70

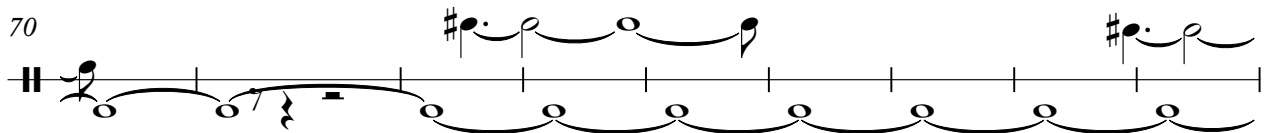

79

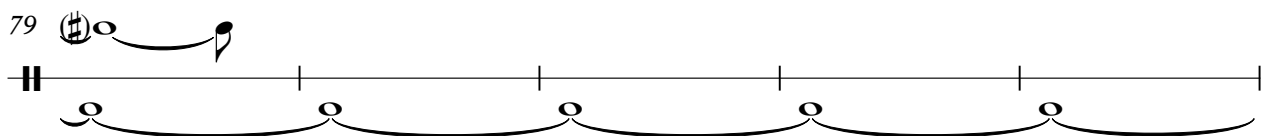

84

