

# Rouge - Ragatanga 2

0.0"  
1.1,00  
SLLucas Produzxe Caxias do Sul RS slleventos@ig.com.br

♩ = 93,000038      ♩ = 93,000038

Whistling

Percussion

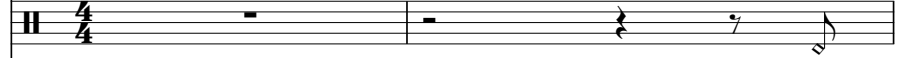

Jazz Guitar

Jazz Guitar

Electric Guitar

7-string Electric Guitar

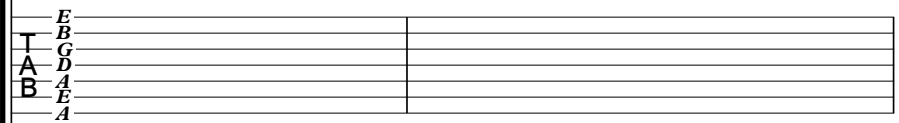

5-string Fretless Electric Bass

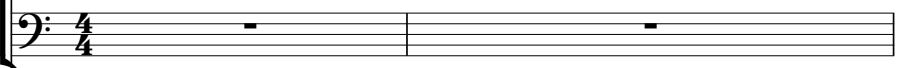

Soprano

FM Synth

♩ = 93,000038      ♩ = 93,000038

Tape Sampler Keyboard [Strings]

SLLucas Produzxe Caxias do Sul RS slleventos@ig.com.br  
SLLucas Produzxe Caxias do Sul RS slleventos@ig.com.br

3

4

5 3

Whist.

Perc.

J. Gtr.

J. Gtr.

E. Gtr.

E. Bass

Tape Smp. Str

6

Whist.

Perc.

J. Gtr.

J. Gtr.

E. Gtr.

E. Bass

Tape Smp. Str

7

Whist.

Perc.

E. Gtr.

E. Bass

S.

Tape Smp. Str

9

Perc.

E. Gtr.

E. Bass

S.

Tape Smp. Str

10

Perc.

J. Gtr.

E. Gtr.

E. Bass

S.

Tape Smp. Str

11

Perc.

J. Gtr.

E. Gtr.

E. Bass

S.

Tape Smp. Str

12

Perc.

J. Gtr.

E. Gtr.

E. Bass

S.

Tape Smp. Str

13

Perc.

J. Gtr.

E. Gtr.

E. Bass

S.

Tape Smp. Str

14

15

16

Perc.

J. Gtr.

E. Gtr.

E. Gtr.

E. Bass

S.

Tape Smp. Str

17

Perc.

J. Gtr.

E. Gtr.

E. Gtr.

E. Bass

S.

Tape Smp. Str

18

Perc.

J. Gtr.

E. Gtr.

E. Gtr. TAB

E. Bass

S.

Tape Smp. Str

19

Perc.

J. Gtr.

E. Gtr.

E. Gtr. TAB

E. Bass

S.

Tape Smp. Str

20

Perc.

J. Gtr.

E. Gtr.

E. Gtr.

E. Bass

S.

Tape Smp. Str

21

Perc.

J. Gtr.

E. Gtr.

E. Gtr.

E. Bass

S.

Tape Smp. Str

22

Perc.

J. Gtr.

E. Gtr.

E. Gtr.

E. Bass

S.

Tape Smp. Str.

23

Perc.

J. Gtr.

E. Gtr.

E. Gtr.

E. Bass

S.

Tape Smp. Str.

24

Perc.

J. Gtr.

E. Gtr.

E. Gtr.

E. Bass

S.

Tape Smp. Str.

25

Perc.

J. Gtr.

E. Gtr.

E. Gtr.

E. Bass

S.

Tape Smp. Str.

26

Whist.

Perc.

J. Gtr.

J. Gtr.

E. Gtr.

E. Gtr.

E. Bass

Tape Smp. Str

1 1 1 1 1 1 1 1 1 1 1 1 1 1 1 1 1

b<sup>3</sup> ? .

28

Whist.

Perc.

J. Gtr.

J. Gtr.

E. Gtr.

E. Bass

Tape Smp. Str

29

Whist.

Perc.

J. Gtr.

J. Gtr.

E. Gtr.

E. Gtr.

E. Bass

Tape Smp. Str

30

Whist.

Perc.

E. Gtr.

E. Gtr.

E. Bass

S.

Tape Smp. Str

32

Whist.

Perc.

E. Gtr.

E. Bass

S.

Tape Smp. Str

33

Perc.

J. Gtr.

E. Gtr.

E. Bass

S.

Tape Smp. Str

34

Perc.

J. Gtr.

E. Gtr.

E. Bass

S.

FM

Tape Smp. Str

35

Perc.

J. Gtr.

E. Gtr.

E. Bass

S.

FM

Tape Smp. Str

Detailed description of the musical score: The score is for a multi-instrument ensemble. It consists of seven staves. The Percussion staff (Perc.) has a consistent rhythmic pattern of eighth notes with 'x' marks above them, indicating a specific sound. The J. Gtr. (Jazz Guitar) and E. Gtr. (Electric Guitar) staves play chords and melodic lines, often with slurs and accents. The E. Bass staff plays a bass line with eighth and quarter notes. The S. (Saxophone) staff has a melodic line with eighth and quarter notes. The FM (Finger Modulation) and Tape Smp. Str. (Tape Sample String) staves play chords and melodic fragments, often with slurs and accents.

36

Perc.

J. Gtr.

E. Gtr.

E. Bass

S.

FM

Tape Smp. Str

37

38

Perc.

J. Gtr.

E. Gtr.

E. Bass

S.

FM

Tape Smp. Str

39

Perc.

J. Gtr.

E. Gtr.

E. Gtr.

E. Bass

S.

FM

Tape Smp. Str

40

Perc.

J. Gtr.

E. Gtr.

E. Gtr.

E. Bass

S.

Tape Smp. Str

41

Perc.

J. Gtr.

E. Gtr.

E. Gtr. TAB

E. Bass

S.

Tape Smp. Str

42

Perc.

J. Gtr.

E. Gtr.

E. Gtr. TAB

E. Bass

S.

Tape Smp. Str

43

Perc.

J. Gtr.

E. Gtr.

E. Gtr.

E. Bass

S.

Tape Smp. Str

44

Perc.

J. Gtr.

E. Gtr.

E. Gtr.

E. Bass

S.

Tape Smp. Str

45

Perc.

J. Gtr.

E. Gtr.

E. Gtr.

E. Bass

S.

Tape Smp. Str.

T  
A  
B  
2 4 2 4 2 4 2 2 2

46

Perc.

J. Gtr.

E. Gtr.

E. Gtr.

E. Bass

S.

Tape Smp. Str.

T  
A  
B  
2 4 4 4 2

47

Perc.

J. Gtr.

E. Gtr.

E. Gtr.

E. Bass

S.

Tape Smp. Str.

48

Perc.

J. Gtr.

E. Gtr.

E. Gtr.

E. Bass

S.

Tape Smp. Str.

52

Perc.

J. Gtr.

E. Bass

S.

FM

53

Perc.

J. Gtr.

E. Bass

S.

FM

54

Perc.

J. Gtr.

E. Gtr.

E. Bass

S.

FM

55

Perc.

J. Gtr.

E. Gtr.

E. Bass

S.

FM

56

Perc.

J. Gtr.

E. Bass

S.

FM

57

Perc.

J. Gtr.

E. Gtr.

E. Bass

S.

T								
A								
B								

58

Perc.

J. Gtr.

E. Gtr.

E. Gtr.

E. Bass

S.

Tape Smp. Str

59

Perc.

J. Gtr.

E. Gtr.

E. Gtr.

E. Bass

S.

Tape Smp. Str

60

Perc.

J. Gtr.

E. Gtr.

E. Gtr.

E. Bass

S.

Tape Smp. Str.

61

Perc.

J. Gtr.

E. Gtr.

E. Gtr.

E. Bass

S.

Tape Smp. Str.

62

Perc.

J. Gtr.

E. Gtr.

E. Gtr.

E. Bass

S.

Tape Smp. Str

63

Perc.

J. Gtr.

E. Gtr.

E. Gtr.

E. Bass

S.

Tape Smp. Str

64

Perc.

J. Gtr.

E. Gtr.

E. Gtr. T A B 2 4 4 4 2

E. Bass

S.

Tape Smp. Str.

65

Perc.

J. Gtr.

E. Gtr.

E. Gtr. T A B 2 2 2 0 0 2 2 2 2 2 2 0 2

E. Bass

S.

Tape Smp. Str.

68

Perc.

J. Gtr.

E. Gtr.

E. Gtr. TAB

E. Bass

S.

Tape Smp. Str

69

Perc.

J. Gtr.

E. Gtr.

E. Gtr. TAB

E. Bass

S.

Tape Smp. Str

72

Perc.

J. Gtr.

E. Gtr.

E. Gtr.

E. Bass

S.

Tape Smp. Str.

73

Perc.

J. Gtr.

E. Gtr.

E. Gtr.

E. Bass

S.

Tape Smp. Str.

74

Perc.

J. Gtr.

E. Gtr.

E. Gtr.

E. Bass

S.

Tape Smp. Str.

75

Perc.

J. Gtr.

E. Gtr.

E. Gtr.

E. Bass

S.

Tape Smp. Str.

76

Perc.

J. Gtr.

E. Gtr.

E. Gtr. TAB

E. Bass

S.

Tape Smp. Str

77

Perc.

J. Gtr.

E. Gtr.

E. Gtr. TAB

E. Bass

S.

Tape Smp. Str

78

Perc.

J. Gtr.

E. Gtr.

E. Gtr.  
T  
A  
B

E. Bass

S.

Tape Smp. Str

79

Perc.

J. Gtr.

E. Gtr.

E. Gtr.  
T  
A  
B

E. Bass

S.

Tape Smp. Str

80

Perc.

J. Gtr.

E. Gtr.

E. Gtr.

E. Bass

S.

Tape Smp. Str

81

Perc.

J. Gtr.

E. Gtr.

E. Gtr.

E. Bass

S.

Tape Smp. Str

82

Perc.

J. Gtr.

E. Gtr.

E. Gtr.  
T  
A  
B  
2 4 4 4 2

E. Bass

S.  
I'm a man of the street

Tape Smp. Str.

83

Perc.

J. Gtr.

E. Gtr.

E. Gtr.  
T  
A  
B  
2 2 2 0 0 2 2 2 2 2 2 2 0 2

E. Bass

S.  
I'm a man of the street

Tape Smp. Str.

84

Perc.

J. Gtr.

E. Gtr.

E. Gtr. T A B

E. Bass

S.

Tape Smp. Str.

4 4 4 4 0 0 0 1 1

4 7 0 8 11 1 18 4 4 2 4 8 3

85

Perc.

J. Gtr.

J. Gtr.

E. Gtr.

E. Gtr. T A B

E. Bass

Tape Smp. Str.

1 1 1 1 1 1 1 1 1 1 1 1 1

87

Perc.

J. Gtr.

J. Gtr.

E. Gtr.

E. Bass

Tape Smp. Str

88

Perc.

J. Gtr.

J. Gtr.

E. Gtr.

E. Gtr.

E. Bass

Tape Smp. Str

# Rouge - Ragatanga 2

## Percussion

♩ = 93,000038 ♩ = 93,000038

SLLucas Produztes Caxias do Sul RS slleventos@ig.com.br  
SLLucas Produztes Caxias do Sul RS slleventos@ig.com.br

V.S.

Percussion

22

24

26

28

30

32

34

36

38

40

42

44

46

48

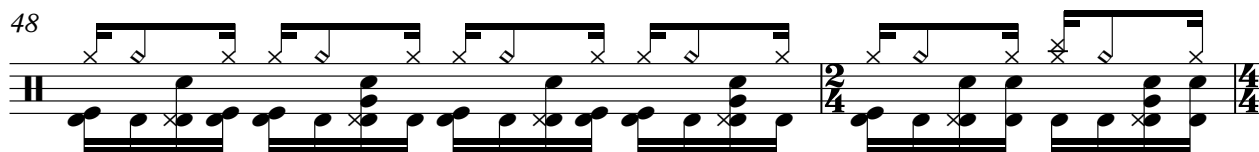

50

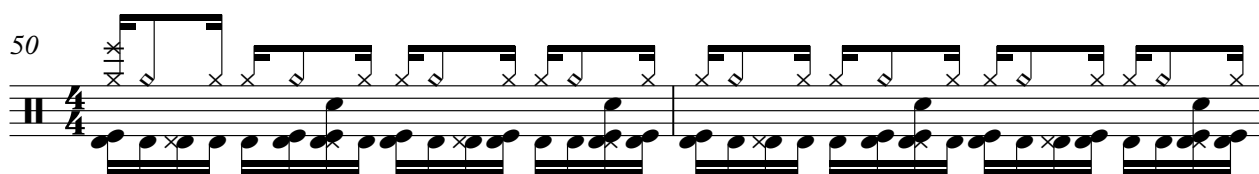

52

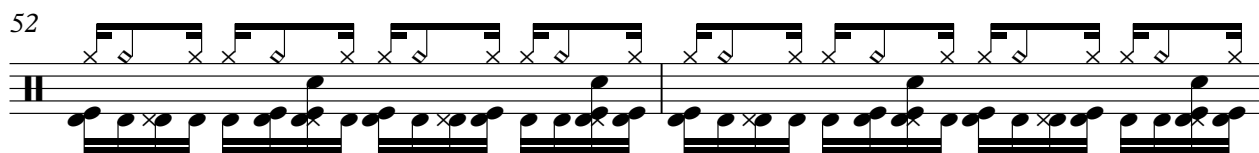

54

56

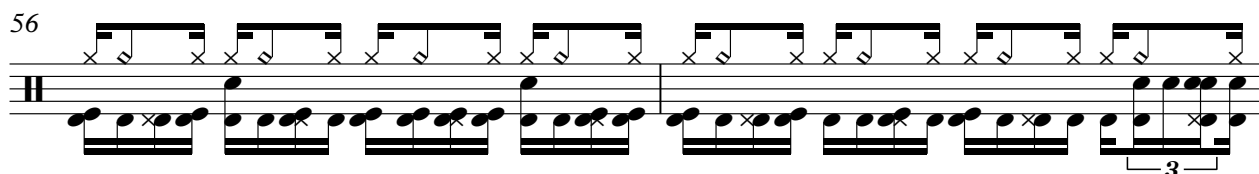

58

60

V.S.

82

84

86

88

♩ = 93,000038 ♩ = 93,000038

28 3

33

36

38

40

42

44

46

48

50

♩ = 93,000038 ♩ = 93,000038

Electric Guitar

Rouge - Ragatanga 2

♩ = 93,000038 = 93,000038

5

8

11

14

17

19

21

23

26

SLLucas Produzcxes Caxias do Sul RS sllventos@ig.com.br  
SLLucas Produzcxes Caxias do Sul RS sllventos@ig.com.br

V.S.

29

32

35

38

41

43

45

48

58

60

85

87

# Rouge - Ragatanga 2

7-string Electric Guitar

♩ = 93,000038 ♩ = 93,000038

**14**

E				14 13	10 11	7 4	0	
B				17	14 11	6 8	4 0	
A				11	17 14	11	7 3	0
D	[Barred Chord]							
G							11 7	4
B							11	8
E								12

17 . ? ?

T								
A			1 1			1 1		1
B	4	8	6 2	1 4	1 4 1	1 4 1	1 4	4 4 4

21 ?

T								
A								
B	2 4 4 4 4 4	4 4 4 2 4 4 4 4 4	2 4 2 4 2 4 2 2 2	2 4 4	4	2		

24

T								
A								
B	2 2 2 0 0 2	2 2 2 2 2 2 0 2	4 4 4 4	0 0 0 1 1	1	4 4	2	8 8

26 ? ? . ? ?

T								
A								
B	1 1	1 1 1 1 1 1 1 1 1 1 1 1	1			3 3 3	2 2 2 2 2 2	3 3 3 3 1 1

30 ? ? .

**8**

T									
A									
B	1	[Barred Chord]							

40 . ? ?

T								
A			1 1			1 1		1
B	4	8	6 2	1 4	1 4 1	1 4 1	1 4	4 4 4

44 ?

T								
A								
B	2 4 4 4 4 4	4 4 4 2 4 4 4 4 4	2 4 2 4 2 4 2 2 2	2 4 4	4	2		

47

T								
A								
B	2 2 2 0 0 2	2 2 2 2 2 2 0 2	4 4 4 4	0 0 0 1 1	1	4 4	2 8	8 3

49 ? ? . ? ? ?

T								
A								
B	1 1	1 1 1 1 1 1 1 1 1 1	1			4 4 4	4 4 4	4

? ? .

SLLucas Produztes Caxias do Sul RS sllventos@ig.com.br  
 SLLucas Produztes Caxias do Sul RS sllventos@ig.com.br

V.S.

2

T		4	4	4		4	4	4	
A	█								
B									

57

T	14 13	10 11	7 4	0					
A	17	14 11	6 8	4 0					
B	11	17 14	11	7 3	11 7	4	1	1	1 4 1
				11	8	12	6	2	1 4 1 1 4 1
							6	6	2 1 4 1 1 4 1
				?	?	?			

60

T			1		1					
A			1		1					
B	6	6	2	1	4	4	4 4 4 4 4 4	3	4 4 4 2 4 4 4 4 4	2 4 2 4 2 4 2 2 2

64

T									
A									
B	2	4	4	4	2	2	2 2 0 0 2	2	2 2 2 2 2 2 2 0 2

66

T					4	0											
A					7	0											
B	4	4	4	4	0	0	0 1 1	1	12	4 4	4	6	2	1 4	1	1	1 4 1
					?	?	?	?	?	?	?	?	?	?	?	?	?

68

T																		
A																		
B	6	6	2	1	4	1	1	1 4 1	6	6	2	1	1	4	4	1 1	4	4 4

71

T														
A														
B	2	4	4	4	4	4	3	4 4 4 2 4 4 4 4 4	2	4 2 4 2 4 2 2 2	2	4 4	4	2

74

T																														
A																														
B	2	2	2	0	0	2	2	2 2 2 2 2 2 0 2	4	4 4 4 4	0	0	0	1	1	1	12	4 4	4	4	10	8	2 8	?	?	?	??	?	3	

76

T																									
A																									
B	?	6	2	1	4	1	1	1 4 1	6	6	2	1	1	1 4 1	6	6	2	1	1	4	4	1 1	1	4	4 4

80

T																			
A																			
B	2	4	4	4	4	4	3	4 4 4 2 4 4 4 4 4	2	4 2 4 2 4 2 2 2	2	4 4	4	2					

41

44

47

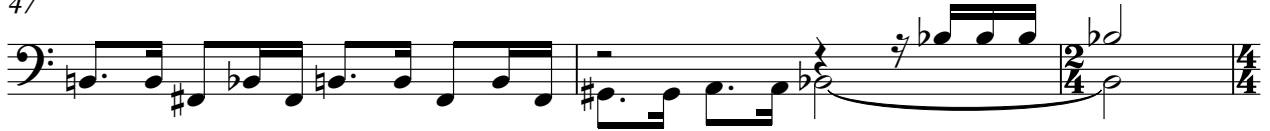

50

52

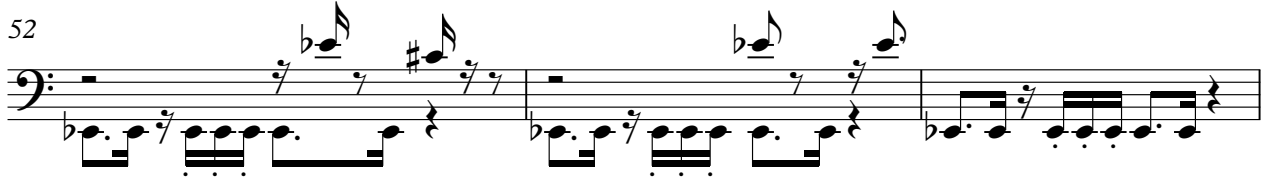

55

59

62

65

68

71

74

77

80

83

87

# Rouge - Ragatanga 2

Soprano

$\text{♩} = 93,000038$   $\text{♩} = 93,000038$

5

8

10

12

14

16

18

20

22

24

SLLucas Produztes Caxias do Sul RS [slleventos@ig.com.br](mailto:slleventos@ig.com.br)  
SLLucas Produztes Caxias do Sul RS [slleventos@ig.com.br](mailto:slleventos@ig.com.br)

27 **3**

32 **3**

34 **3**

36

38

40

42

44

46

48

51

53

55

57

59

61

63

65

67

69

Soprano

71

73

75

77

79

81

83

84

4

♩ = 93,000 038 03,000038

24 7

24 7

35

38

9

9

50

53

56

28

4

Tape Sampler Keyboard [Strings] Rouge - Ragatanga 2

♩ = 93,000038 ♩ = 93,000038

8

13

17

24

30

SLLucas Produztes Caxias do Sul RS sllventos@ig.com.br  
SLLucas Produztes Caxias do Sul RS sllventos@ig.com.br

V.S.

35

39

45

58

65

72

78

85
