

Roupa Nova - Anjo

0.0"  
1.1.00  
Anjo - Artmidis  
♩ = 61,999996

Roupa Nova  
artmidis@ieg.com.br  
Anjo  
Electric Bass  
Electric Bass  
Quintus  
Electric Piano  
Synth Strings  
♩ = 61,999996

Roupa Nova  
artmidis@ieg.com.br  
Anjo  
E. Bass  
E. Bass  
Q.  
E. Piano  
Syn. Str.

Roupa Nova

www.artmidis.hpg.com.br

artmidis@ieg.com.br

Anjo

E. Bass

E. Bass

Q.

E. Piano

Syn. Str.

Anjo

E. Bass

Q.

E. Piano

Syn. Str.

11

Anjo

E. Bass

Q.

E. Piano

Syn. Str.

14

Anjo

E. Bass

Q.

E. Piano

Syn. Str.

17

Anjo

E. Bass

Q.

E. Piano

Syn. Str.

26

Roupa Nova

artmidis@ieg.com.br

Anjo

E. Bass

E. Bass

Q.

E. Piano

Syn. Str.

29

Roupa Nova

www.artmidis.hpg.com.br

artmidis@ieg.com.br

Anjo

E. Bass

E. Bass

Q.

E. Piano

Syn. Str.

41

Anjo

E. Bass

Q.

E. Piano

Syn. Str.

43

Anjo

E. Bass

Q.

E. Piano

Syn. Str.

46

Anjo

E. Bass

Q.

E. Piano

Syn. Str.

55

Roupa Nova

www.artmidis.hpg.com.br

artmidis@ieg.com.br

Anjo

E. Bass

E. Bass

Q.

E. Piano

Syn. Str.

57

artmidis@ieg.com.br

Anjo

E. Bass

E. Piano

Syn. Str.

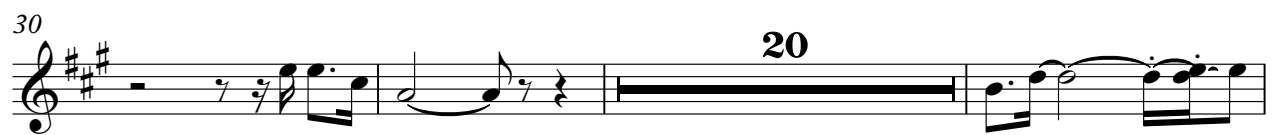

# Roupa Nova - Anjo

♩ = 61,999996

4 6 9 23

30

6 9 23

55

6 9 2

♩ = 61,999996

6

20

30

20

53

56

Anjo

Roupa Nova - Anjo

♩ = 61,999996

Anjo

Anjo

3

41

6 6 6 6 3

43

6 6 6 6 3

45

6 6 6 6 3

47

6 6 6 6 3

49

6 6 6 6 3

51

6 6 6 6 3

53

6 6 6 6 3

55

6 6 6 6 3

57

6 6 6 6 3

Electric Bass

Roupa Nova - Anjo

♩ = 61,999996

3 3 3 3 3 3 3

6

20 3 3 3

29

3 3 3 20

52

3 3 3 3 3

55

3 2

Electric Bass

Roupa Nova - Anjo

♩ = 61,999996

2

Electric Bass

48

52

55

Quintus

Roupa Nova - Anjo

♩ = 61,999996

8

15

20

27

34

41

46

53

2

Electric Piano

Roupa Nova - Anjo

♩ = 61,999996

6

10

14

18

22

## Electric Piano

27

31

35

39

43

47

Electric Piano

3

52

56

Synth Strings

Roupa Nova - Anjo

♩ = 61,999996

7

15

22

28

35

42

49

54
