

Roupa Nova - Bem Maior

♩ = 75,999969

Pedal Steel Guitar

5-string Electric Bass

P. S. Gtr.

E. Bass

P. S. Gtr.

E. Bass

Syn. Str.

Fl.

P. S. Gtr.

E. Bass

Syn. Str.

13

Fl.
P. S. Gtr.
E. Bass
Syn. Str.

16

Fl.
P. S. Gtr.
E. Bass
Syn. Str.

19

Fl.
Perc.
P. S. Gtr.
E. Bass
Syn. Str.

21

Fl.

Perc.

P. S. Gtr.

E. Bass

Syn. Str.

23

Fl.

Perc.

P. S. Gtr.

E. Bass

Syn. Str.

25

Fl. Perc. E. Gtr. P. S. Gtr. E. Bass Syn. Str. Lead 5

27

Fl. Perc. E. Gtr. P. S. Gtr. E. Bass A. Syn. Str. Lead 5

29

Fl.

Perc.

E. Gtr.

P. S. Gtr.

E. Bass

A.

Syn. Str.

Lead 5

31

Fl. Perc. E. Gtr. P. S. Gtr. E. Bass A. Syn. Str. Lead 5

33

Fl. Hn. Perc. P. S. Gtr. E. Bass A. Syn. Str.

35

Fl. Hn. Perc. P. S. Gtr. E. Bass Syn. Str.

37

Fl. Perc. P. S. Gtr. E. Bass Syn. Str.

39

Fl. Perc. P. S. Gtr. E. Bass Syn. Str.

41

Fl.
Perc.
P. S. Gtr.
E. Bass
Syn. Str.

43

Fl.
Perc.
P. S. Gtr.
E. Bass
Syn. Str.
Lead 5

45

47

48

Hn.
Perc.
E. Gtr.
P. S. Gtr.
E. Bass
Syn. Str.
Lead 5

50

Hn.
Perc.
E. Gtr.
P. S. Gtr.
E. Bass
Syn. Str.
Lead 5

51

Fl. Hn. Perc. P. S. Gtr. E. Bass Syn. Str.

52

Fl. Perc. P. S. Gtr. E. Bass Syn. Str.

53

Fl. Perc. P. S. Gtr. E. Bass Syn. Str.

54

Fl.

Perc.

P. S. Gtr.

E. Bass

Syn. Str.

55

Fl.

Perc.

P. S. Gtr.

E. Bass

Syn. Str.

56

Fl.

Perc.

P. S. Gtr.

E. Bass

Syn. Str.

57

Fl.
Perc.
P. S. Gtr.
E. Bass
Syn. Str.

58

Fl.
Perc.
E. Gtr.
P. S. Gtr.
E. Bass
A.
Syn. Str.
Lead 5

60

Fl.

Perc.

E. Gtr.

P. S. Gtr.

E. Bass

A.

Syn. Str.

Lead 5

62

Fl.

Perc.

E. Gtr.

P. S. Gtr.

E. Bass

A.

Syn. Str.

Lead 5

64

Fl.

Hn.

Perc.

E. Gtr.

P. S. Gtr.

E. Bass

A.

Syn. Str.

Lead 5

66

Fl.
Hn.
Perc.
P. S. Gtr.
E. Bass
A.
Syn. Str.

68

Fl.
Perc.
P. S. Gtr.
E. Bass
Syn. Str.

70

Fl. Perc. P. S. Gtr. E. Bass Syn. Str.

72

Fl. Perc. P. S. Gtr. E. Bass Syn. Str.

74

Fl. Perc. P. S. Gtr. E. Bass Syn. Str.

Fl.

Perc.

P. S. Gtr.

E. Bass

Syn. Str.

Flute

Roupa Nova - Bem Maior

♩ = 75,999969

10

14

18

23

28

32

37

41

6

51

55

59

64

69

73

♩ = 75,9990597 [REDACTED] 95

Horn in F

Roupa Nova - Bem Maior

♩ = 75,999969

32

36

9

47

51

13

67

9

♩ = 75,999969

Roupa Nova - Bem Maior

Percussion

♩ = 75,999969

18

21

23

25

27

29

31

34

37

39

V.S.

55

56

57

58

60

62

64

67

69

71

V.S.

4

Percussion

73

75

77

$\text{♩} = 75,999969$

Electric Guitar

Roupa Nova - Bem Maior

♩ = 75,999969

25

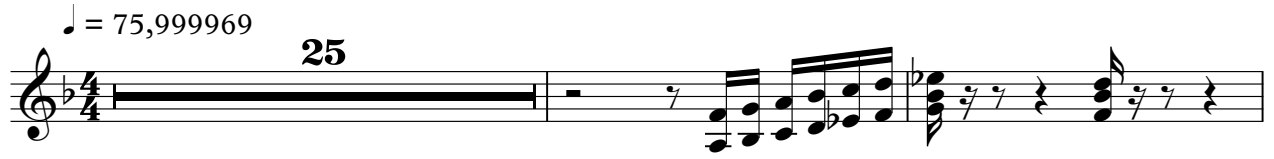

28

32

12

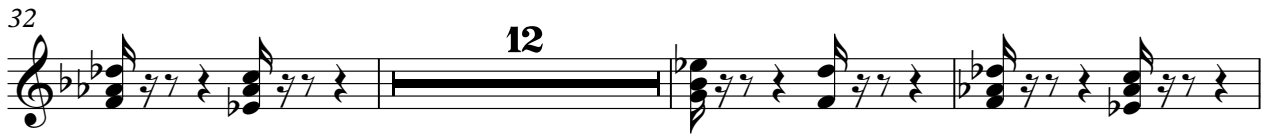

47

51

7

61

64

12

♩ = 75,999969

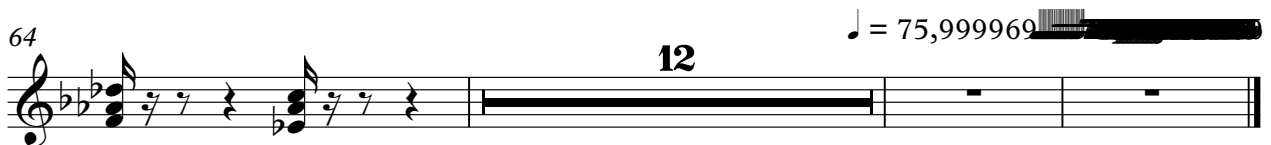

♩ = 75,999969

4

6

9

12

14

17

20

22

25

54

57

60

63

66

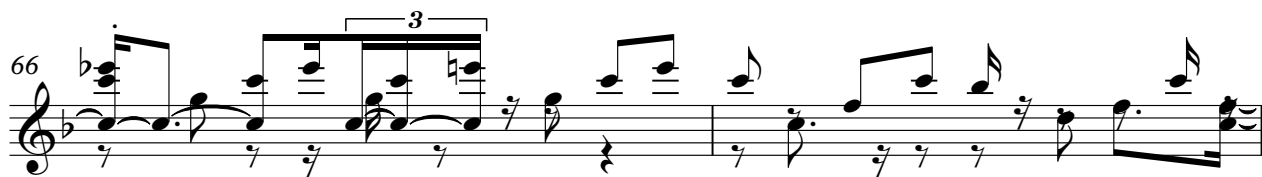

68

70

73

♩ = 75,999969

76

5-string Electric Bass

Roupa Nova - Bem Maior

♩ = 75,999969

2

8

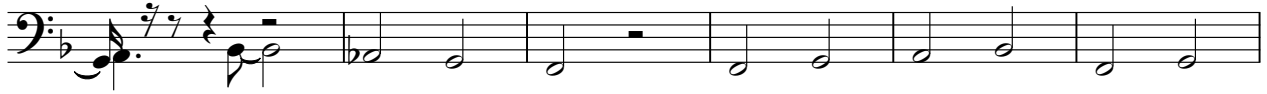

14

20

24

28

31

36

40

45

V.S.

48

53

58

62

66

71

75

♩ = 75,999969

Alto

Roupa Nova - Bem Maior

♩ = 75,999969

26

30

33

24

60

63

66

10

♩ = 75,999969

2

Synth Strings

70

74

♩ = 75,999969

Lead 5 (Charang)

Roupa Nova - Bem Maior

♩ = 75,999969 **25**

29

33 **11**

47 **8**

58

62

64 **12** ♩ = 75,999969

[No instrument (barlines shown)] Roupa Nova - Bem Maior

♩ = 75,999969
4/4

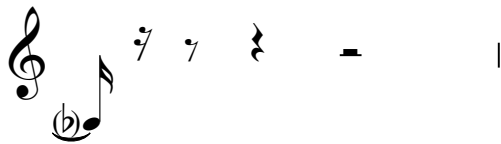

♩ = 75,999969

