

# Roupa Nova - Cancao de Verao

0.0"  
1.1,00  
© 1997 N604

♩ = 165,000,000168

Melodia

Drums

Piano

Viol.aco1

Viol.aco2

Baixo

Chor

Metais

Metais2

Cordas2

Vozes

♩ = 165,000,000168

3

Drums

Piano

Viol. acó1

Baixo

CANTO

6

Melodia

Drums

Piano

Viol. acó1

Viol. acó2

Baixo

9

Melodia

Drums

Piano

Viol.aco1

Viol.aco2

Baixo

12

Melodia

Drums

Piano

Viol.aco1

Viol.aco2

Baixo

15

Melodia

Drums

Piano

Viol.aco1

Viol.aco2

Baixo

18

Melodia

Drums

Piano

Viol.aco1

Viol.aco2

Baixo

21

Melodia

Drums

Piano

Viol.aco1

Viol.aco2

Baixo

Cordas2

24

$\text{♩} = 167,999939$

Melodia

Drums

Piano

Viol.aco1

Baixo

Cordas2

27

Melodia

Drums

Piano

Viol.aco1

Baixo

Cordas2

30

Melodia

Drums

Piano

Viol.aco1

Baixo

Cordas2

Vozes

32

Melodia

Drums

Piano

Viol.aco1

Baixo

Cordas2

Vozes

35

Melodia

Drums

Piano

Viol.aco1

Baixo

Chor

Cordas2

Vozes

38

Melodia

Drums

Piano

Viol.aco1

Baixo

Chor

Metais

Metais2

Cordas2

41  $\text{♩} = 171,000092$

Melodia

Drums

Piano

Viol.aco1

Baixo

Metais1

Metais2

44

Melodia  
Drums  
Piano  
Viol.aco1  
Baixo  
Metais  
Metais2

47

Melodia  
Drums  
Piano  
Viol.aco1  
Baixo  
Chor

50

Melodia  
Drums  
Piano  
Viol.aco1  
Viol.aco2  
Baixo  
Chor

53

Melodia  
Drums  
Piano  
Viol.aco1  
Viol.aco2  
Baixo  
Chor

56

Melodia  
Drums  
Piano  
Viol.aco1  
Viol.aco2  
Baixo

59

Melodia  
Drums  
Piano  
Viol.aco1  
Viol.aco2  
Baixo

62

Melodia  
Drums  
Piano  
Viol.aco1  
Viol.aco2  
Baixo

65

Melodia  
Drums  
Piano  
Viol.aco1  
Viol.aco2  
Baixo

67

Melodia

Drums

Piano

Viol.aco1

Baixo

Cordas2

70

Melodia

Drums

Piano

Viol.aco1

Baixo

Cordas2

73

Melodia  
Drums  
Piano  
Viol.aco1  
Baixo  
Cordas2

75

Melodia  
Drums  
Piano  
Viol.aco1  
Baixo  
Cordas2  
Vozes

78

Melodia

Drums

Piano

Viol.aco1

Baixo

Cordas2

Vozes

81

Melodia

Drums

Piano

Viol.aco1

Baixo

Chor

Metais

Metais2

Cordas2

84

Melodia

Drums

Piano

Viol.aco1

Baixo

Metais

Metais2

87

Melodia

Drums

Piano

Viol.aco1

Baixo

Metais1

Metais2

90

Melodia

Drums

Piano

Viol.aco1

Baixo

Chor

Metais

Metais2

93

Melodia

Drums

Piano

Viol.aco1

Baixo

Chor

Metais

Metais2

96

Melodia

Drums

Piano

Viol.aco1

Baixo

Metais

Metais2

99

Melodia

Drums

Piano

Viol.aco1

Baixo

Metais

Metais2

102

Melodia

Drums

Piano

Viol.acol

Baixo

Chor

Metais

Metais2

105

Drums

Piano

Viol. acob

Baixo

Chor

109

Melodia

119

Melodia

Melodia

Roupa Nova - Cancao de Verao

♩ = 165,000,000 168

6

11

16

21

♩ = 167,999939

26

31

35

40

♩ = 171,000092

44

47

2

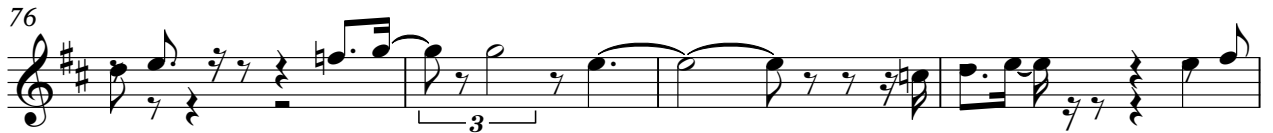

Melodia

3

98

102

23

# Roupa Nova - Cancao de Verao

## Drums

♩ = 165,1069008168

5

11

17

♩ = 167,999939

23

27

30

33

37

40

♩ = 171,000092

V.S.

43

46

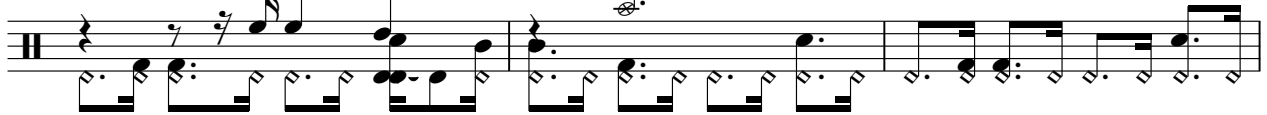

49

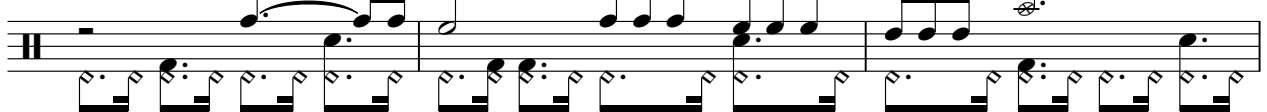

52

56

60

64

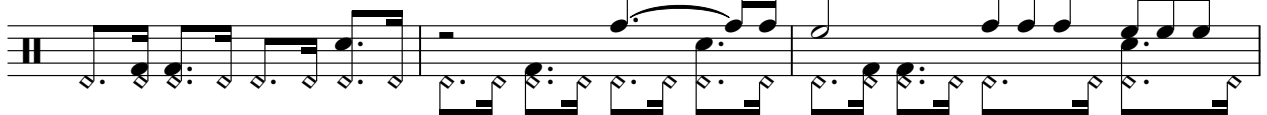

67

71

74

77

81

84

87

90

93

96

100

103

106

Piano

Roupa Nova - Cancao de Verao

♩ = 16510660068168

6

14

♩ = 167,999939

21

27

33

V.S.

39

44

50

56

63

69

76

81

87

93

99

105

V.S.

4

Piano

108

17

♩ = 165,066,10680168

4

7

10

13

16

19

22

25

♩ = 167,999939

28

31

34

37

40

$\text{♩} = 171,000092$

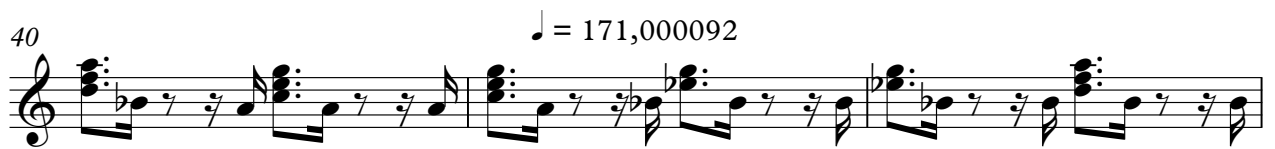

43

46

49

52

55

58

61

64

67

70

73

76

79

82

85

88

♩ = 165,000168

6

10

15

19

25

♩ = 167,999939      ♩ = 171,000092

16      10

53

57

61

65

59

# Roupa Nova - Cancao de Verao

Baixo

♩ = 165,1000068168

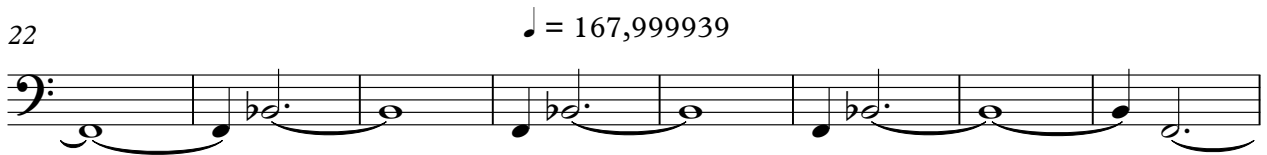
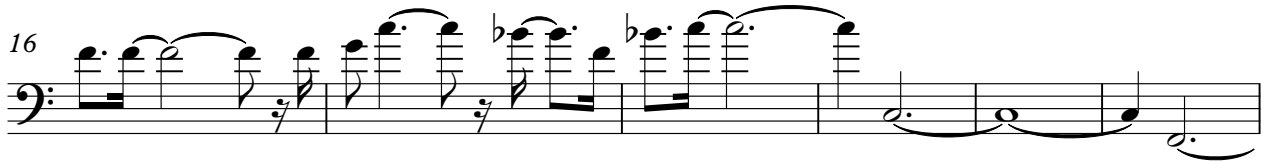
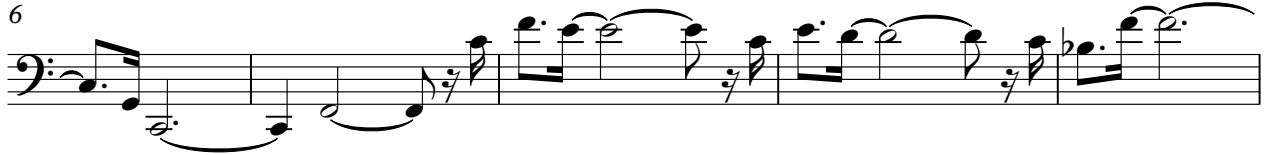

V.S.

62

67

75

83

88

95

100

106

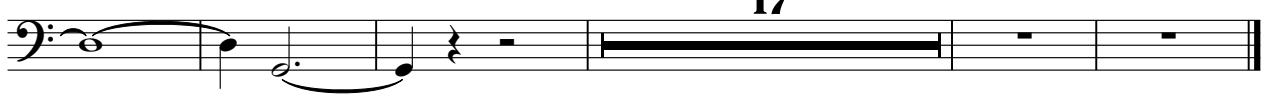

# Roupa Nova - Cancao de Verao

Chor

♩ = 165,000168      ♩ = 167,999939

**24**      **12**

40

♩ = 171,000092

**6**

52

**27**

84

**7**

96

**7**

107

**17**

♩ = 165,0000000168      ♩ = 167,999939

**24**      **14**

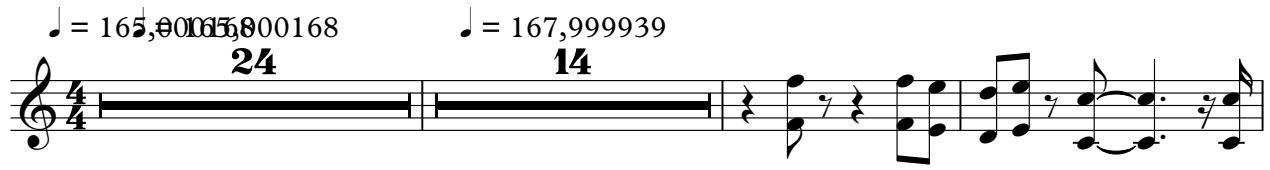

41      ♩ = 171,000092

45      **36**

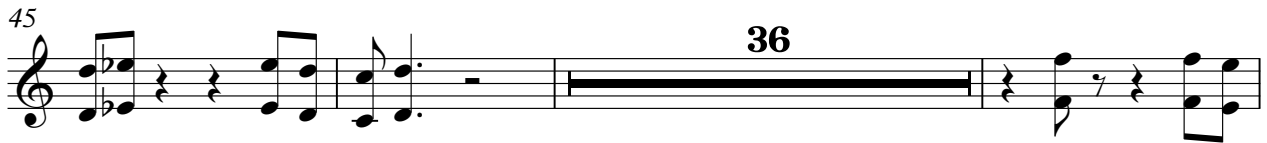

84

88      **4**

**4**

2

Metais2

95

99

102

# Roupa Nova - Cancao de Verao

Cordas2

♩ = 165,00015800168 **22** ♩ = 167,999939

28

33

40 ♩ = 171,000092 **26**

71

76

82 **42**

Vozes

Roupa Nova - Cancao de Verao

♩ = 165,000168000168      ♩ = 167,999939

**24**      **6**

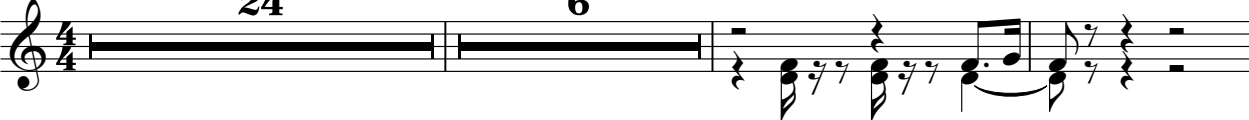

33

41      ♩ = 171,000092

**34**

78

81

**45**

