

# Roupa Nova - Clarear

♩ = 145,000031

Karaoke do

Familia Ribeiro

♩ = 145,000031

4

Karaoke do

Roupa Nova

Clarear

6

Karaoke do

Roupas Nova

Clarear

==

8

Karaoke do

Roupas Nova

Clarear

==

10

Karaoke do

Roupas Nova

Clarear

12

Karaoke do

Roupá Nova

Clarear

14

Brasil - 2001

Karaoke do

Roupá Nova

Clarear

16

Brasil - 2001

Karaoke do

Roupa Nova

Clarear

18

Brasil - 2001

Karaoke do

Roupa Nova

Clarear

20

Brasil - 2001

Karaoke do

Roupa Nova

Clarear

22

Brasil - 2001

Karaoke do

Roupa Nova

Clarear

24

Brasil - 2001

Karaoke do

Roupa Nova

Clarear

26

Brasil - 2001

Karaoke do

Roupa Nova

Clarear

28

Brasil - 2001

Karaoke do

Roupa Nova

Clarear

30

Brasil - 2001

Karaoke do

Roupa Nova

Familia Ribeiro

Clarear

32

Brasil - 2001

Karaoke do

Roupa Nova

Familia Ribeiro

Clarear

34

Brasil - 2001

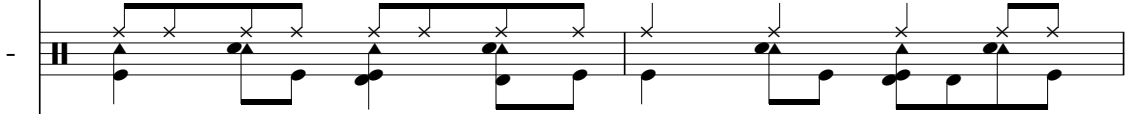
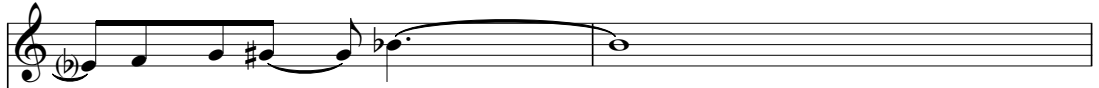

Karaoke do

Roupa Nova

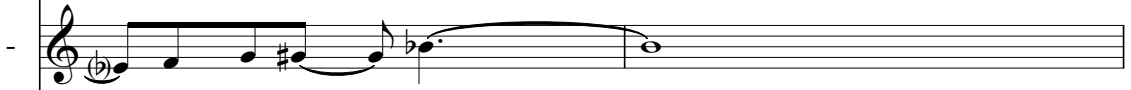

Familia Ribeiro

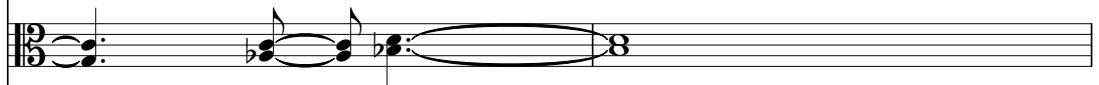

Clarear

36

Brasil - 2001

Karaoke do

Roupa Nova

Familia Ribeiro

Clarear

38

Brasil - 2001

Karaoke do

Roupa Nova

Guitar tab for 'Roupa Nova' in G major, 4/4 time. The tab shows a few notes and rests.

Familia Ribeiro

Clarear

40

Brasil - 2001

Karaoke do

Roupa Nova

Familia Ribeiro

Clarear

43

Brasil - 2001

Karaoke do

Roupa Nova

Clarear

45

Karaoke do

Roupa Nova

Clarear

47

Brasil - 2001

Karaoke do

Roupa Nova

Clarear

49

Brasil - 2001

Karaoke do

Roupa Nova

Clarear

51

Brasil - 2001

Karaoke do

Roupa Nova

Clarear

53

Brasil - 2001

Karaoke do

Roupa Nova

Clarear

55

Brasil - 2001

Karaoke do

Roupa Nova

Clarear

57

Brasil - 2001

Karaoke do

Roupa Nova

Clarear

59

Brasil - 2001

Karaoke do

Roupa Nova

Clarear

61

Brasil - 2001

Karaoke do

Roupa Nova

Clarear

63

Brasil - 2001

Karaoke do

Roupa Nova

Familia Ribeiro

Clarear

65

Brasil - 2001

Karaoke do

Roupa Nova

Familia Ribeiro

Clarear

67

Brasil - 2001

Karaoke do

Roupa Nova

Familia Ribeiro

Clarear

70

Brasil - 2001

Karaoke do

Roupa Nova

Familia Ribeiro

Clarear

72

Brasil - 2001

Karaoke do

Roupa Nova

Familia Ribeiro

Clarear

74

Brasil - 2001

Karaoke do

Roupa Nova

Familia Ribeiro

Clarear

77

Brasil - 2001

Karaoke do

Roupa Nova

Clarear

79

Karaoke do

Roupa Nova

81

Karaoke do

Roupa Nova

Clarear

82

Karaoke do

Roupa Nova

Clarear

84

Karaoke do

Roupá Nova

Clarear

86

Karaoke do

Roupá Nova

Clarear

88

Brasil - 2001

Karaoke do

Roupa Nova

Clarear

90

Brasil - 2001

Karaoke do

Roupa Nova

Clarear

92

Brasil - 2001

Karaoke do

Roupa Nova

Clarear

94

Brasil - 2001

Karaoke do

Roupa Nova

Clarear

96

Brasil - 2001

Karaoke do

Roupa Nova

Clarear

98

Brasil - 2001

Karaoke do

Roupa Nova

Familia Ribeiro

Clarear

100

Brasil - 2001

Karaoke do

Roupa Nova

Familia Ribeiro

Clarear

102

Brasil - 2001

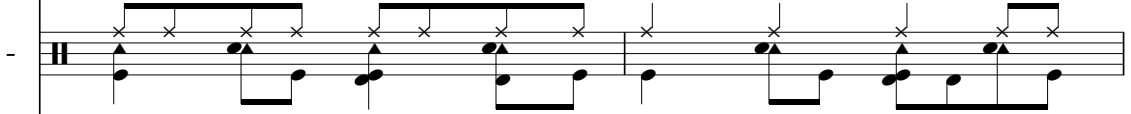
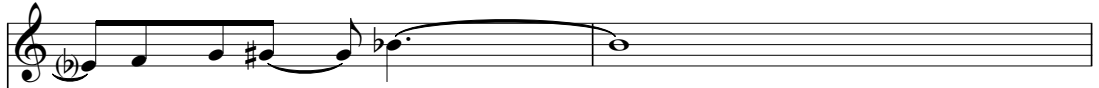

Karaoke do

Roupa Nova

Familia Ribeiro

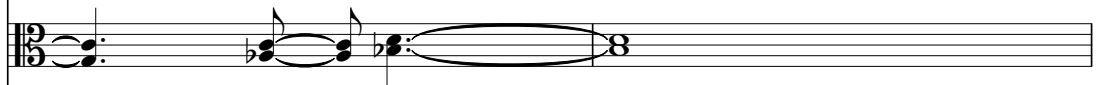

Clarear

104

Brasil - 2001

Karaoke do

Roupa Nova

Familia Ribeiro

Clarear

106

Brasil - 2001

Karaoke do

Roupa Nova

Familia Ribeiro

Clarear

108

Brasil - 2001

Karaoke do

Roupa Nova

Familia Ribeiro

Clarear

111

Karaoke do

Roupa Nova

Clarear

♩ = 145,000031

**13**

**17**

**22**

**27**

**31**

**36**

**40**

**5**

48

53

58

63

67

72

77

**12**

93

97

101

106

109

# Roupa Nova - Clarear

♩ = 145,000031

4

8

11

15

19

23

27

31

35

39

3

V.S.

43

47

51

55

59

63

67

71

75

81

85

88

91

95

99

103

107

110

# Roupa Nova - Clarear

Karaoke do

♩ = 145,000031

5

8

12

16

20

24

28

32

36

V.S.

40

44

48

52

56

60

64

68

72

76

80

84

88

92

96

100

104

108

111

# Roupa Nova - Clarear

♩ = 145,000031

4

7

10

13

16

18

20

23

26

3

V.S.

29

32

35

38

41

44

47

50

52

54

57

60

63

66

69

72

75

78

80

83

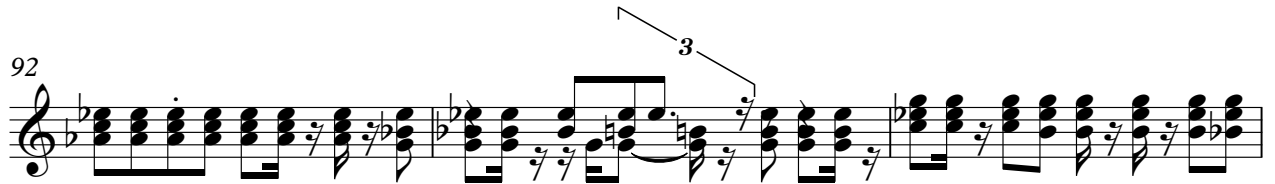
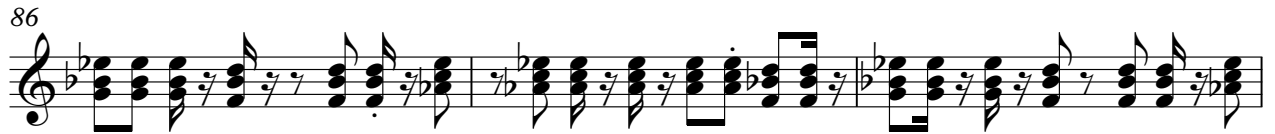

Roupa Nova - Clarear

♩ = 145,000031

80

84

88

25

Roupa Nova

Roupa Nova - Clarear

♩ = 145,000031

3

8

13

18

23

27

32

36

40

44

V.S.

49

54

59

64

69

74

79

84

89

94

# Roupa Nova - Clarear

♩ = 145,000031

**13**

17

21

26

30

35

40

**5**

48

52

56

60

64

69

74

12

90

94

98

♩ = 145,000031

29

33

39

21

64

69

75

21

100

106

109

4

Clarear

Roupa Nova - Clarear

♩ = 145,000031

4

6

9

12

15

18

22

25

29

33

V.S.

37

41

44

47

50

53

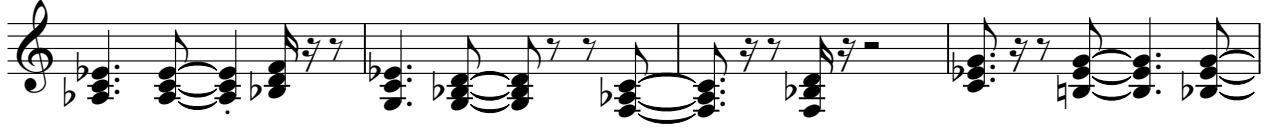

57

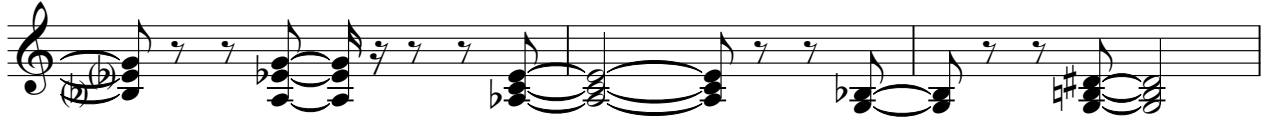

60

64

68

72

76

81

82

85

88

91

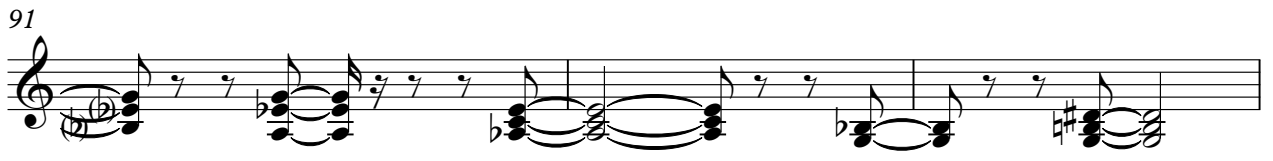

94

98

102

V.S.

106

110

