

Roupa Nova - Meu Universo e Voce

0.0"
1.1.00
Medi@vira@ig.v.br Roupa Nova Studio
http://virtualmidi.cjb.net - Tel:(31)3352-7444

♩ = 143,000137

Percussion

Jazz Guitar

Jazz Guitar

Electric Guitar

Electric Guitar

5-string Electric Bass

Percussive Organ

♩ = 143,000137

Synth Strings

Solo

8

J. Gtr.

J. Gtr.

E. Bass

Syn. Str.

11

J. Gtr.

J. Gtr.

E. Bass

Syn. Str.

15

J. Gtr.

J. Gtr.

E. Bass

Perc. Organ

Syn. Str.

19

J. Gtr.

J. Gtr.

E. Bass

Perc. Organ

Syn. Str.

22

J. Gtr.

J. Gtr.

E. Bass

Perc. Organ

Syn. Str.

25

Perc.

J. Gtr.

J. Gtr.

E. Bass

Perc. Organ

Syn. Str.

29

Perc.

J. Gtr.

J. Gtr.

E. Bass

Perc. Organ

Syn. Str.

33

Perc.

J. Gtr.

J. Gtr.

E. Bass

Perc. Organ

Syn. Str.

37

Perc.

J. Gtr.

J. Gtr.

E. Bass

Perc. Organ

Syn. Str.

41

Perc.

J. Gtr.

J. Gtr.

E. Bass

Perc. Organ

Syn. Str.

45

Perc.

J. Gtr.

J. Gtr.

E. Bass

Perc. Organ

Syn. Str.

49

Perc.

J. Gtr.

J. Gtr.

E. Bass

Perc. Organ

Syn. Str.

Solo

Downloaded from [MusicNotesLib.com](https://www.musicnoteslib.com) Perfect notes and guitar tabs searcher

52

Perc.

J. Gtr.

J. Gtr.

E. Bass

Perc. Organ

Syn. Str.

Solo

55

Perc.

J. Gtr.

J. Gtr.

E. Bass

Perc. Organ

Syn. Str.

58

Perc.

J. Gtr.

J. Gtr.

E. Bass

Perc. Organ

Syn. Str.

62

Perc.

J. Gtr.

J. Gtr.

E. Bass

Perc. Organ

Syn. Str.

Solo

66

Perc.

J. Gtr.

J. Gtr.

E. Bass

Perc. Organ

Syn. Str.

70

Perc.

J. Gtr.

J. Gtr.

E. Bass

Perc. Organ

Syn. Str.

Solo

74

Perc.

J. Gtr.

J. Gtr.

E. Bass

Perc. Organ

Syn. Str.

Solo

Double bar line

78

Perc.

J. Gtr.

J. Gtr.

E. Bass

Perc. Organ

Syn. Str.

Solo

Double bar line

82

Perc.

J. Gtr.

J. Gtr.

E. Bass

Perc. Organ

Syn. Str.

Solo

86

Perc.

J. Gtr.

J. Gtr.

E. Bass

Perc. Organ

Syn. Str.

89

Perc.

J. Gtr.

J. Gtr.

E. Bass

Perc. Organ

Syn. Str.

92

Perc.

J. Gtr.

J. Gtr.

E. Bass

Perc. Organ

Syn. Str.

94

Perc.

J. Gtr.

J. Gtr.

E. Gtr.

E. Gtr.

E. Bass

Perc. Organ

Syn. Str.

- Perc.**: Measure 94 has a series of eighth notes and a quarter note. Measure 95 has a half note and a quarter note.
- J. Gtr.**: Both staves play a series of chords and single notes in measure 94. Measure 95 has a long sustain.
- E. Gtr.**: Both staves play a series of eighth notes and a quarter note in measure 94. Measure 95 has a triplet of eighth notes and a quarter note.
- E. Bass**: Measure 94 has a series of eighth notes and a quarter note. Measure 95 has a half note and a quarter note.
- Perc. Organ**: Measure 94 has a series of eighth notes and a quarter note. Measure 95 has a long sustain.
- Syn. Str.**: Measure 94 has a series of eighth notes and a quarter note. Measure 95 has a long sustain.

96

Perc.

J. Gtr.

J. Gtr.

E. Gtr.

E. Gtr.

E. Bass

Perc. Organ

Syn. Str.

- Measure 97:** The J. Gtr. parts continue their solo with a triplet. The E. Gtr. parts continue their melodic line. The E. Bass part continues its bass line. The Perc. Organ part continues its accompaniment. The Syn. Str. part continues its sustained chord.
- Measure 98:** The J. Gtr. parts conclude their solo with a triplet. The E. Gtr. parts conclude their melodic line. The E. Bass part concludes its bass line. The Perc. Organ part plays a sustained chord. The Syn. Str. part plays a sustained chord.

99

Perc.

J. Gtr.

J. Gtr.

E. Gtr.

E. Gtr.

E. Bass

Perc. Organ

Syn. Str.

102

Perc.

J. Gtr.

J. Gtr.

E. Gtr.

E. Gtr.

E. Bass

Perc. Organ

Syn. Str.

105

Perc.

J. Gtr.

J. Gtr.

E. Bass

Perc. Organ

Syn. Str.

Solo

108

Perc.

J. Gtr.

J. Gtr.

E. Bass

Perc. Organ

Syn. Str.

Solo

112

Perc.

J. Gtr.

J. Gtr.

E. Bass

Perc. Organ

Syn. Str.

116

Perc.

J. Gtr.

J. Gtr.

E. Bass

Perc. Organ

Syn. Str.

120

Perc.

J. Gtr.

J. Gtr.

E. Bass

Perc. Organ

Syn. Str.

124

Perc.

J. Gtr.

J. Gtr.

E. Bass

Perc. Organ

Syn. Str.

128

Perc.

J. Gtr.

J. Gtr.

E. Bass

Perc. Organ

Syn. Str.

132

Perc.

J. Gtr.

J. Gtr.

E. Bass

Perc. Organ

Syn. Str.

136

Perc.

J. Gtr.

J. Gtr.

E. Bass

Perc. Organ

Syn. Str.

140

Perc.

J. Gtr.

J. Gtr.

E. Bass

Perc. Organ

Syn. Str.

144

Perc.

J. Gtr.

J. Gtr.

E. Bass

Perc. Organ

Syn. Str.

Measures 144-147. Percussion features a complex rhythmic pattern with many 'x' marks. J. Gtr. has a melodic line with many beamed notes. E. Bass has a simple bass line. Perc. Organ has a few chords. Syn. Str. has a few chords.

148

Perc.

J. Gtr.

J. Gtr.

E. Bass

Perc. Organ

Syn. Str.

Measures 148-151. Percussion features a complex rhythmic pattern with many 'x' marks. J. Gtr. has a melodic line with many beamed notes. E. Bass has a simple bass line. Perc. Organ has a few chords. Syn. Str. has a few chords.

152

Perc.

J. Gtr.

J. Gtr.

E. Bass

Perc. Organ

Syn. Str.

Measures 152-155. Percussion (Perc.) features a complex rhythmic pattern with many 'x' marks. J. Gtr. (J. Gtr.) has a melodic line with many 'x' marks. E. Bass (E. Bass) has a simple bass line. Perc. Organ (Perc. Organ) and Syn. Str. (Syn. Str.) have sustained chords.

156

Perc.

J. Gtr.

J. Gtr.

E. Bass

Perc. Organ

Syn. Str.

Measures 156-159. Percussion (Perc.) features a complex rhythmic pattern with many 'x' marks. J. Gtr. (J. Gtr.) has a melodic line with many 'x' marks. E. Bass (E. Bass) has a simple bass line. Perc. Organ (Perc. Organ) and Syn. Str. (Syn. Str.) have sustained chords.

159

Perc.

J. Gtr.

J. Gtr.

E. Bass

Perc. Organ

Syn. Str.

- Perc.**: Measure 159 has a rhythmic pattern of eighth notes with 'x' marks above. Measure 160 has a similar pattern. Measure 161 has a quarter note. Measure 162 has a quarter note. Measure 163 has a quarter note.
- J. Gtr.**: Measure 159 has a chord. Measure 160 has a chord. Measure 161 has a chord. Measure 162 has a chord. Measure 163 has a chord.
- J. Gtr.**: Measure 159 has a chord. Measure 160 has a chord. Measure 161 has a chord. Measure 162 has a chord. Measure 163 has a chord.
- E. Bass**: Measure 159 has a quarter note. Measure 160 has a quarter note. Measure 161 has a quarter note. Measure 162 has a quarter note. Measure 163 has a quarter note.
- Perc. Organ**: Measure 159 has a chord. Measure 160 has a chord. Measure 161 has a chord. Measure 162 has a chord. Measure 163 has a chord.
- Syn. Str.**: Measure 159 has a chord. Measure 160 has a chord. Measure 161 has a chord. Measure 162 has a chord. Measure 163 has a chord.

Roupa Nova - Meu Universo e Voce

Percussion

♩ = 143,000137

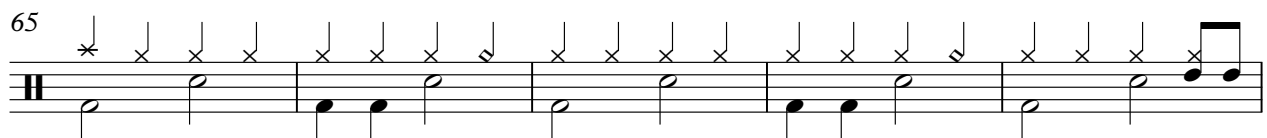
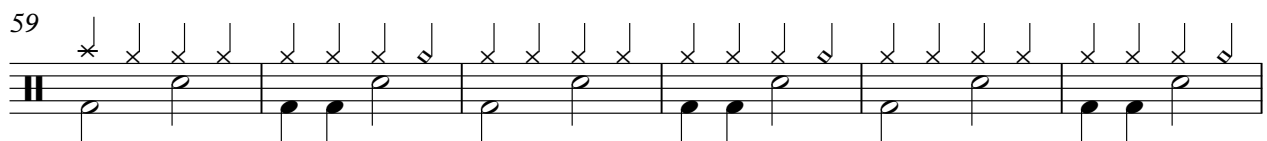
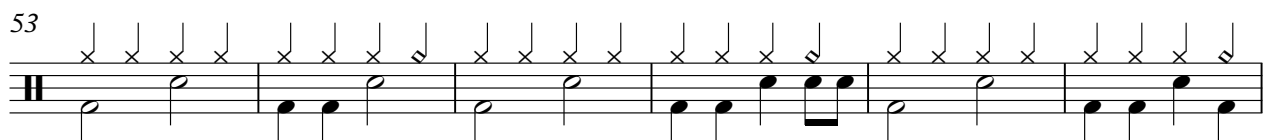
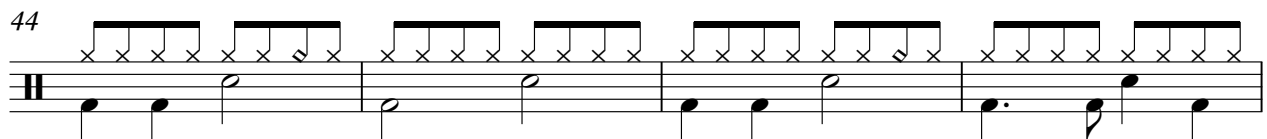
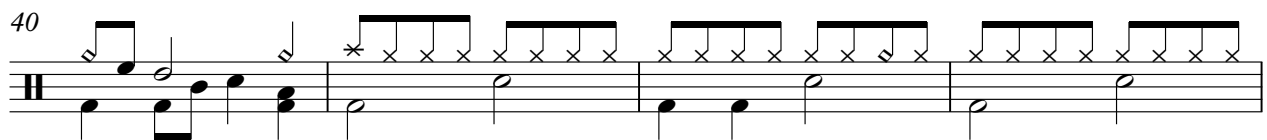
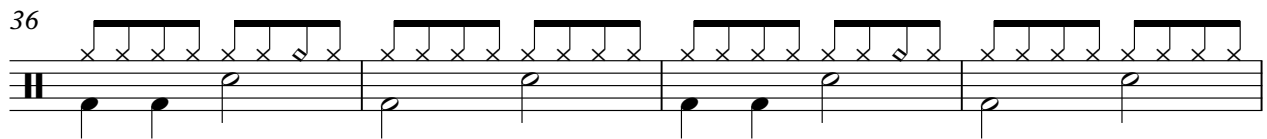
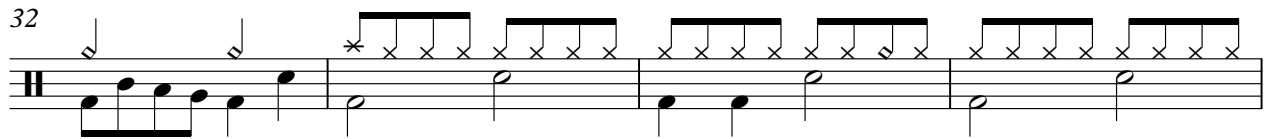

V.S.

Percussion

70

74

78

82

86

92

98

103

108

112

118

124

130

136

142

148

154

160

166

172

178

184

190

196

202

208

214

220

226

232

238

244

250

256

262

268

274

280

286

292

298

304

310

316

322

328

334

340

346

352

358

364

370

376

382

388

394

400

406

412

418

424

430

436

442

448

454

460

466

472

478

484

490

496

502

508

514

520

526

532

538

544

550

556

562

568

574

580

586

592

598

604

610

616

622

628

634

640

646

652

658

664

670

676

682

688

694

700

706

712

718

724

730

736

742

748

754

760

766

772

778

784

790

796

802

808

814

820

826

832

838

844

850

856

862

868

874

880

886

892

898

904

910

916

922

928

934

940

946

952

958

964

970

976

982

988

994

1000

1006

1012

1018

1024

1030

1036

116

120

124

128

132

136

140

144

148

152

V.S.

4

Percussion

156

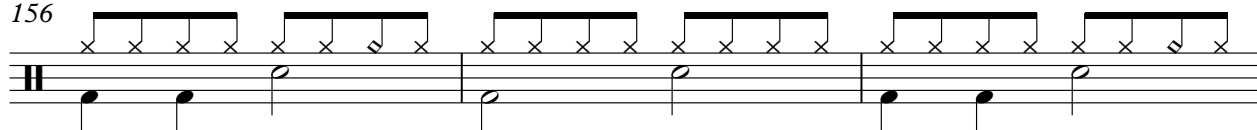

159

♩ = 143,000137

6

9

12

16

19

22

26

30

35

40

V.S.

This is a jazz guitar score for the piece 'Roupa Nova - Meu Universo e Voce'. The score is written in 4/4 time and features a complex, fast-paced melody. The tempo is marked as 143,000137. The score is divided into measures, with measure numbers 6, 9, 12, 16, 19, 22, 26, 30, 35, and 40 indicated. The notation includes various musical symbols such as notes, rests, and accidentals. There are also some specific markings like '6', '9', '12', '16', '19', '22', '26', '30', '35', and '40' which likely refer to fret positions or measure numbers. The score ends with 'V.S.' (Verso).

V.S.

131

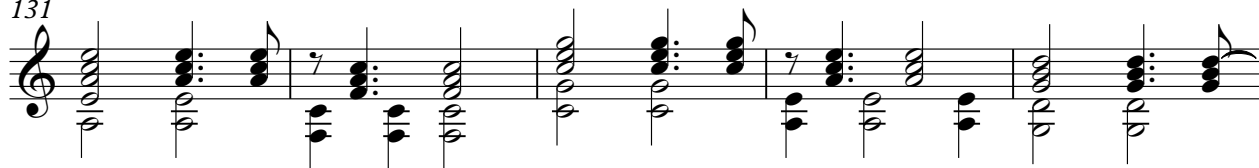

136

141

146

151

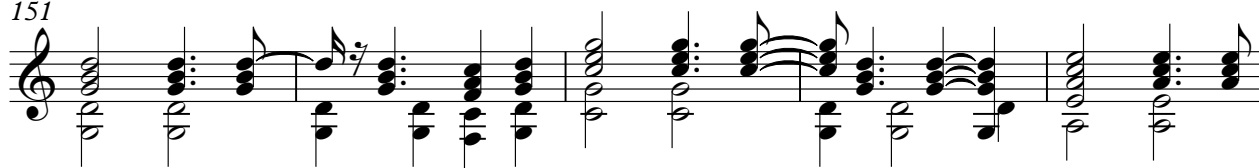

156

♩ = 143,000137

This is a jazz guitar score for the piece 'Roupa Nova - Meu Universo e Voce'. The music is written in 4/4 time with a tempo of 143,000137. The score consists of ten staves of music, each starting with a measure number (9, 12, 16, 19, 22, 26, 30, 35, 40). The notation includes various chords, arpeggios, and melodic lines. A '4' is written above the first staff, and a '3' is written above the eighth staff. The score ends with 'V.S.' (Verso).

4

9

12

16

19

22

26

30

35

40

V.S.

V.S.

131

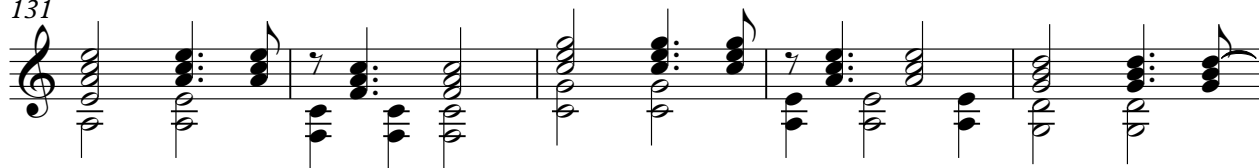

136

141

146

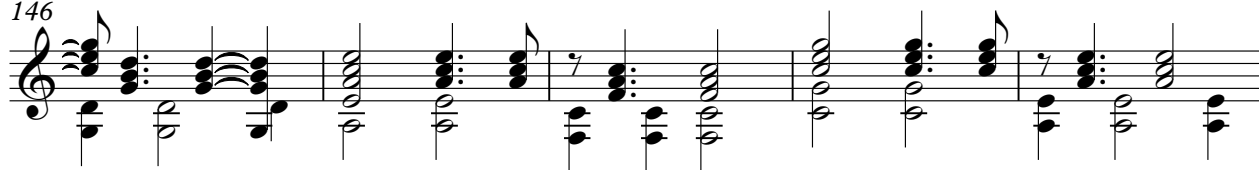

151

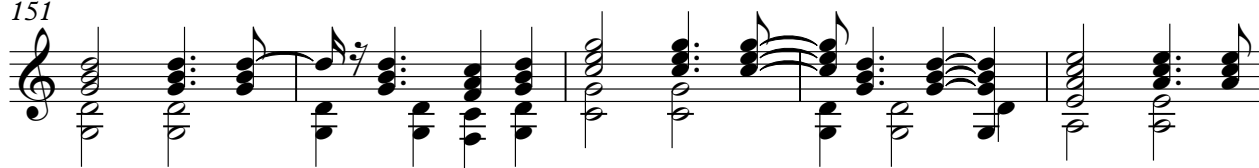

156

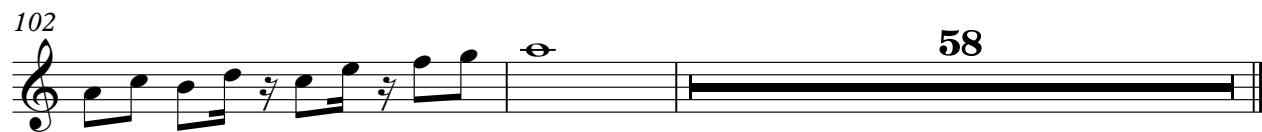
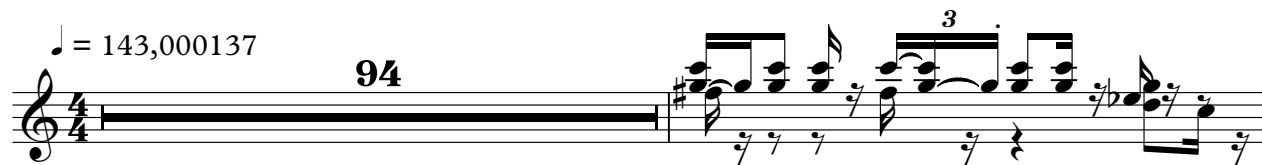

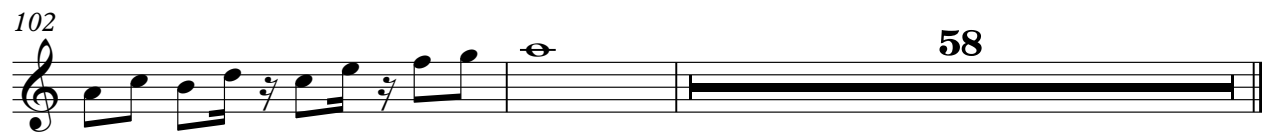
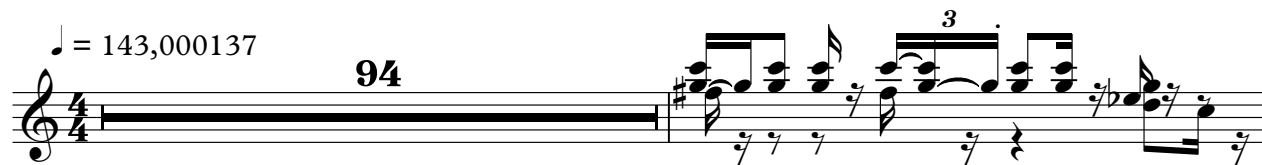

5-string Electric Bass

Roupa Nova - Meu Universo e Voce

♩ = 143,000137

13

22

30

36

42

49

56

62

68

V.S.

74

80

87

94

100

106

112

118

125

131

137

144

150

156

Percussive Organ

Roupa Nova - Meu Universo e Voce

♩ = 143,000137

17

22

27

36

45

52

V.S.

59

67

76

85

89

92

96

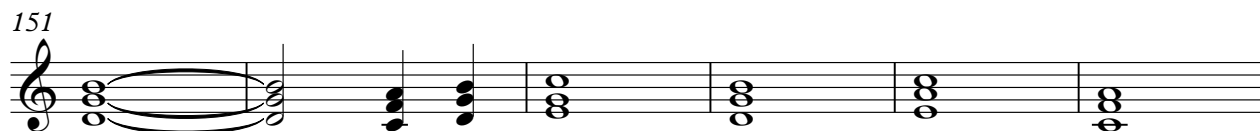
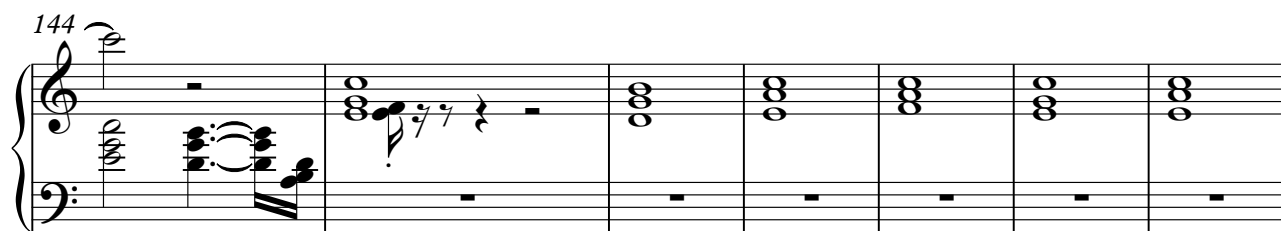
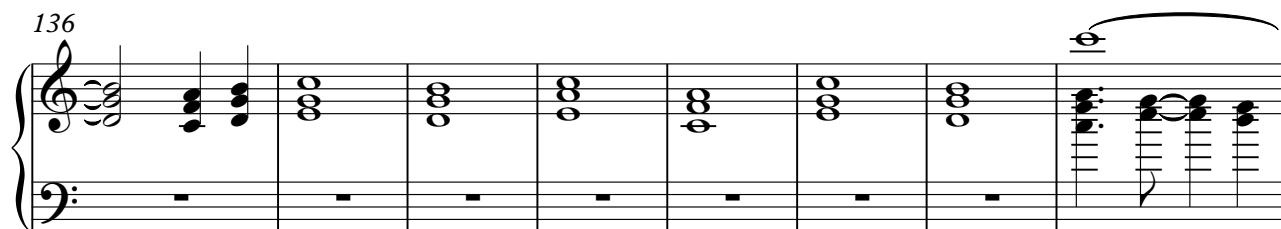
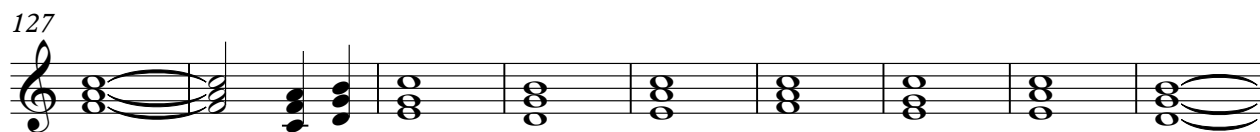
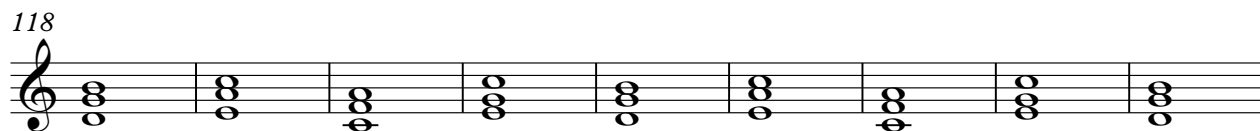
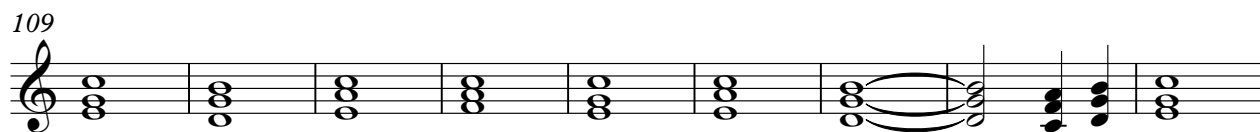
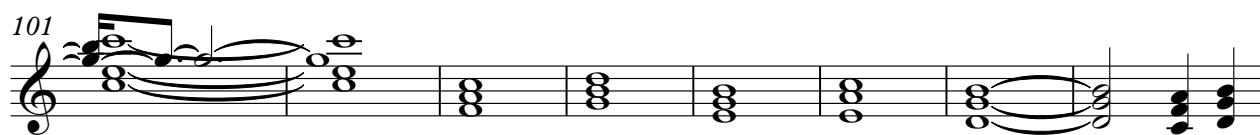

♩ = 143,000137

4

13

22

31

40

48

57

66

75

84

V.S.

92

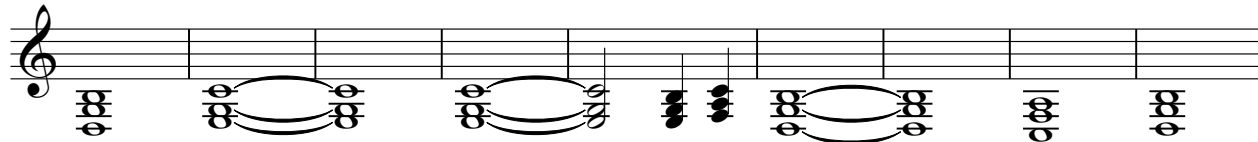

101

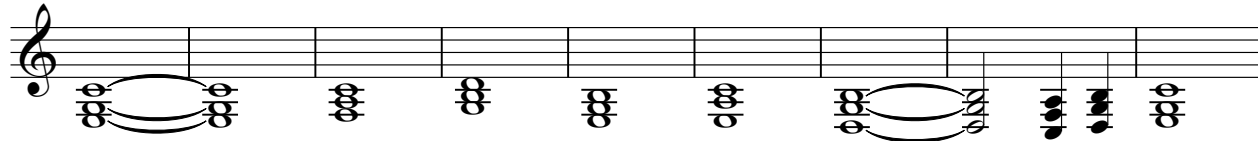

110

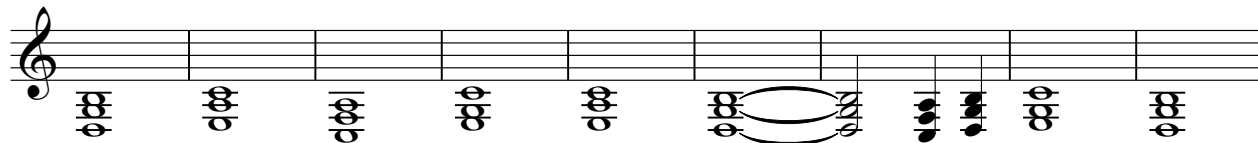

119

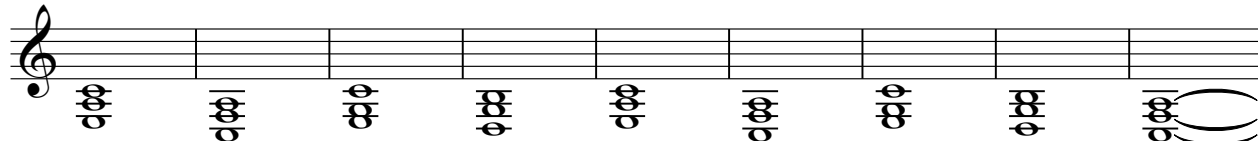

128

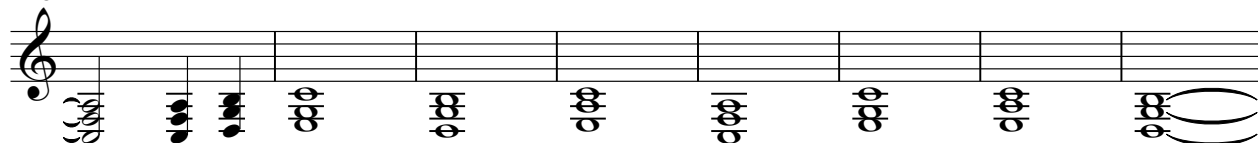

136

144

153

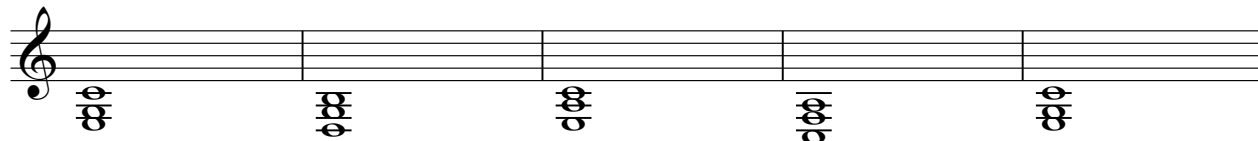

158

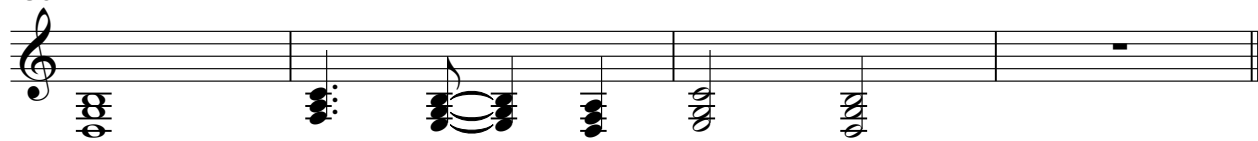

Solo

Roupa Nova - Meu Universo e Voce

