

Roupa Nova - Muito Mais

0.0"
1.1,00
Muito Mais/Roupa Nova/sequencia - Carlos M.Peixoto

♩ = 86,000053

♩ = 86,000053

♩ = 67,999992

10

Bateria

Baixo

Rhodes

dx

fantasia

13

Bateria

Baixo

Rhodes

dx

fantasia

16

Bateria

Baixo

Rhodes

dx

Cama

fantasia

Strings

6

18

Bateria

Baixo

Rhodes

Cama

Strings

21

Bateria

Baixo

Rhodes

Cama

Strings

24

Bateria

Baixo

Rhodes

sanfona

Cama

Strings

1'30.5"
28.1.00
email - cmp@astornet.com.br - Astorga/Pr

31

Bateria

Baixo

Rhodes

sanfona

Cama

fantasia

Strings

33

Bateria

Baixo

Rhodes

Cama

Strings

35

Bateria

Baixo

Rhodes

Cama

fantasia

Strings

37

Bateria

Baixo

Rhodes

sanfona

Cama

Strings

40

Bateria

Baixo

Rhodes

sanfona

Cama

Strings

42

Bateria

echos

Baixo

Rhodes

Cama

Strings

45

Bateria
echos
Baixo
Rhodes
sanfona
Cama
Strings

47

Bateria
echos
Baixo
Rhodes
sanfona
Cama
fantasia
Strings

49

Bateria

mute

Baixo

Rhodes

sanfona

Cama

Strings

52

Bateria

echos

Baixo

Rhodes

sanfona

Cama

Strings

55

Bateria
Baixo
Rhodes
sanfona
Cama
Strings

57

Bateria
echos
Baixo
Rhodes
sanfona
Cama
Strings

59

Bateria

echos

Baixo

Rhodes

sanfona

Cama

fantasia

Strings

3

61

Bateria

echos

Baixo

Rhodes

sanfona

Cama

Strings

64

Bateria

echos

Baixo

Rhodes

sanfona

Cama

Strings

6 6

66

Bateria

echos

Baixo

Rhodes

sanfona

Cama

Strings

3 3

68 $\text{♩} = 32,999996$ ¹⁵

Bateria

echos

Baixo

Rhodes

Camá

fantasia

Strings $\text{♩} = 32,999996$

71 ♩ = 45,999992 ♩ = 86,000053

Bateria

echos

Baixo

Rhodes

dx

Cama

fantasia

Strings

76

piano

echos

Baixo

Rhodes

sanfona

dx

Cama

fantasia

Strings

79

sanfona

♩ = 67,999992

Bateria

Roupa Nova - Muito Mais

♩ = 86,000053

♩ = 67,999992

5

9

12

15

18

21

24

27

30

32

V.S.

34

34

36

36

38

38

41

41

44

44

47

47

50

50

53

53

56

56

58

58

Bateria

60

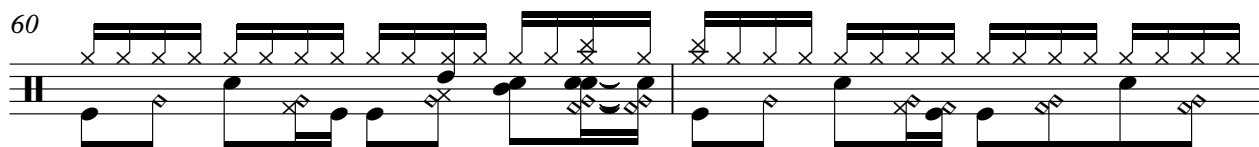

62

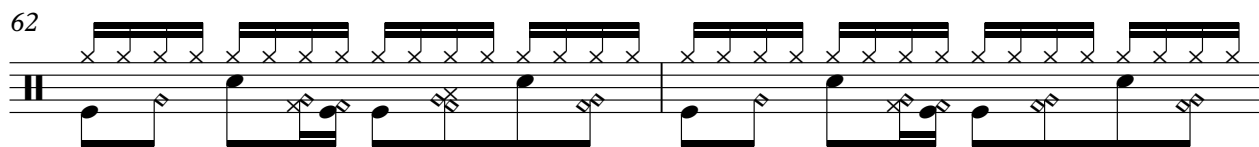

64

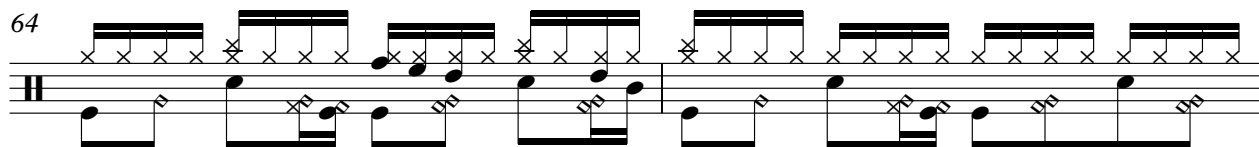

66

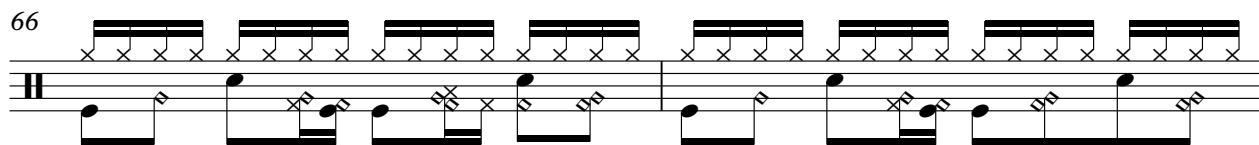

68

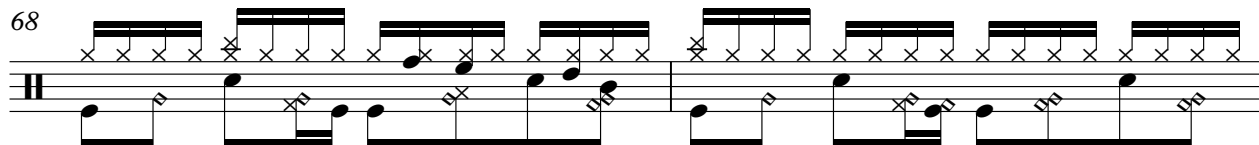

70

$\text{♩} = 32,999992$ $\text{♩} = 45,999992$ $\text{♩} = 86,000053$ $\text{♩} = 67,999992$

14

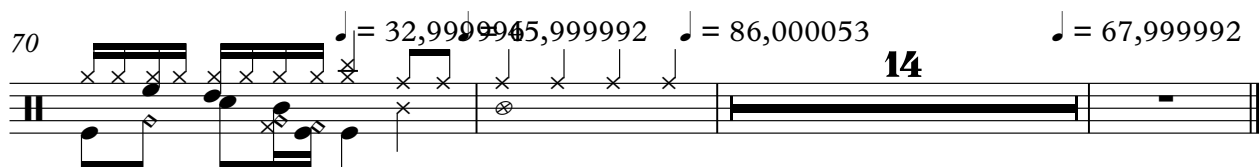

piano

Roupa Nova - Muito Mais

♩ = 86,000053 ♩ = 67,999992

5 5

9

♩ = 32,999992 ♩ = 67,999992 ♩ = 86,000053

61 4

76

♩ = 67,999992

7 7

mute

Roupa Nova - Muito Mais

♩ = 86,000053 ♩ = 67,999992

5 **43**

51 ♩ = 32,999992 ♩ = 86,000053 ♩ = 67,999992

18 **14**

Roupa Nova - Muito Mais

echos

♩ = 86,000053 ♩ = 67,999992

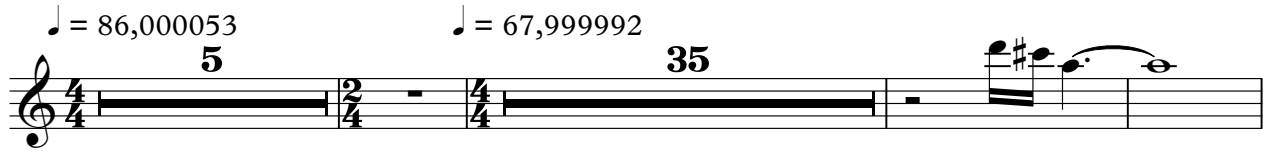

5 35

44

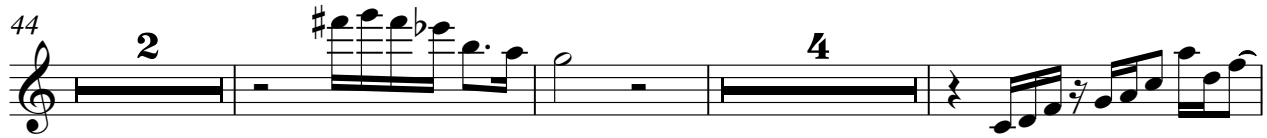

2 4

53

3

60

6 6

65

3

69

♩ = 32,9999992 ♩ = 86,000053

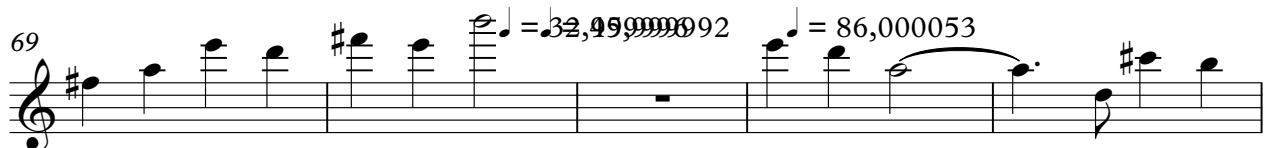

74

♩ = 67,999992

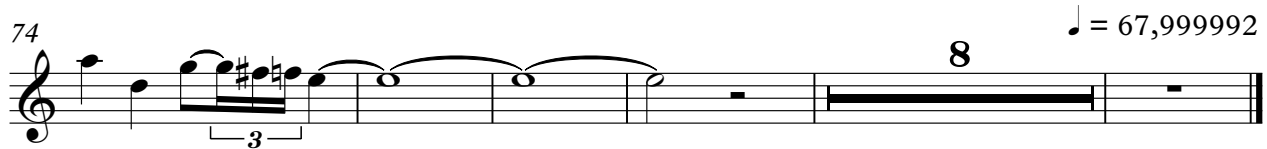

8

Roupa Nova - Muito Mais

Baixo

♩ = 86,000053

♩ = 67,999992

V.S.

51

56

60

65

69

♩ = 32,999996 = 45,9999920053

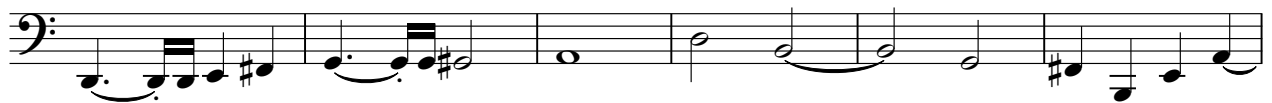

75

♩ = 67,999992

7

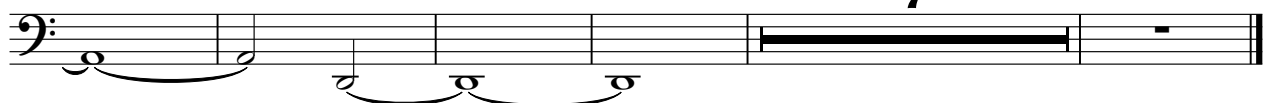

Roupa Nova - Muito Mais

Rhodes

♩ = 86,000053

7 ♩ = 67,999992

12

16

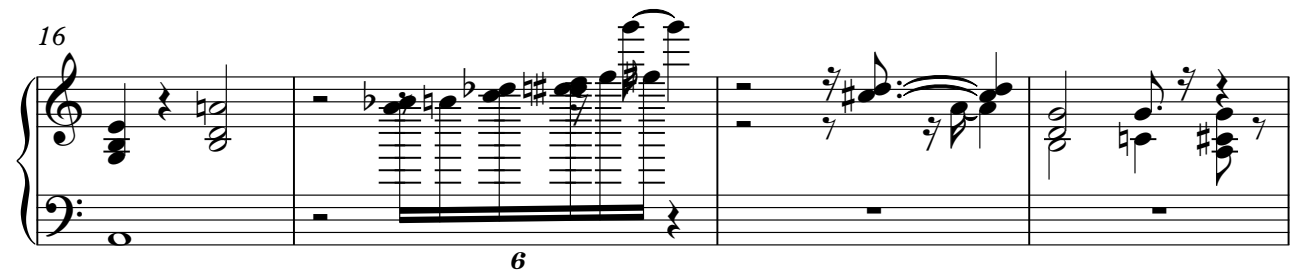

20

23

V.S.

26

29

33

37

42

46

49

52

56

60

65

69

$\text{♩} = 32,99999\flat = 45,999992 \text{♩} = 86,000053$

V.S.

74

77

$\text{♩} = 67,999992$

sanfona

Roupa Nova - Muito Mais

♩ = 86,000053 ♩ = 67,999992

5 17 6 3

25 3

28 3 3 6

32 5 5 3

40 3

45 2 6 3

49

2

sanfona

54

57

63

66

$\text{♪} = 32,99999$ $\text{♪} = 86,000053$

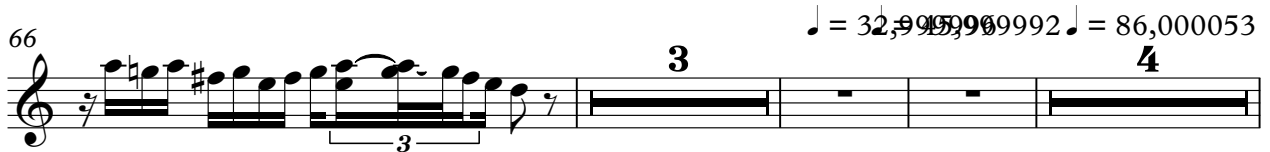

76

78

$\text{♪} = 67,999992$

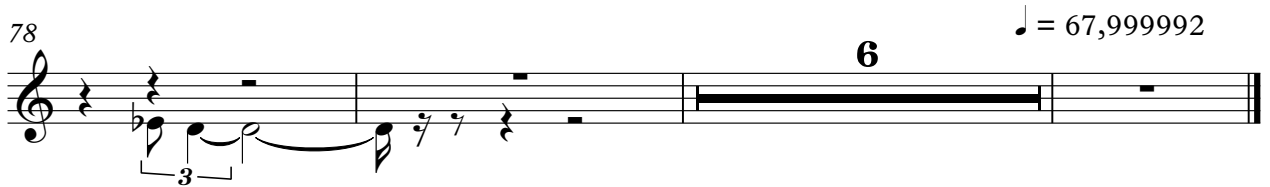

Roupa Nova - Muito Mais

dx

♩ = 86,000053

7 ♩ = 67,999992

12

16

♩ = 32,999996 ♩ = 86,000053

53

53

73

76

9

♩ = 67,999992

Roupa Nova - Muito Mais

Cama

♩ = 86,000053

7 ♩ = 67,999992

10

22

27

33

39

45

50

56

62

V.S.

2

Cama

♩ = 32,999992 ♩ = 86,000053

68

74

♩ = 67,999992

fantasia

Roupa Nova - Muito Mais

♩ = 86,000053

7

♩ = 67,999992

12

17

13

33

3 11 11

60

7

♩ = 32,945996 ♩ = 67,999992 ♩ = 86,000053

73

76

8

♩ = 67,999992

Roupa Nova - Muito Mais

Strings

2

47

51

57

61

65

68

73

76