

Roupa Nova - Nossa Historia 2

♩ = 75,000000

Percussion

Electric Guitar

5-string Electric Bass

Alto

Organ

Synth Strings

♩ = 75,000000

Pad 1 (New Age)

Solo

3

Perc.

E. Gtr.

E. Bass

Syn. Str.

Solo

5

Perc.

E. Gtr.

E. Bass

Syn. Str.

Solo

7

Perc.

E. Bass

Syn. Str.

Solo

9

Perc.

E. Bass

Syn. Str.

Solo

Double bar line

11

Perc.

E. Bass

Syn. Str.

Solo

Double bar line

13

Perc.

E. Bass

Syn. Str.

Solo

Double bar line

14

Perc.

E. Gtr.

E. Bass

Org.

Syn. Str.

Solo

16

Perc.

E. Bass

Org.

Syn. Str.

Solo

18

Perc.

E. Bass

Org.

Syn. Str.

Solo

20

Perc.

E. Bass

Org.

Syn. Str.

Solo

22

Perc.

E. Bass

Org.

Syn. Str.

Solo

24

Perc.

E. Bass

Org.

Syn. Str.

Solo

26

Perc.

E. Bass

Org.

Syn. Str.

Solo

28

Perc.

E. Bass

Org.

Syn. Str.

Solo

30

Perc.

E. Bass

Org.

Syn. Str.

Solo

31

32

Perc.

E. Bass

Org.

Syn. Str.

Solo

33

34

Perc.

E. Bass

Org.

Syn. Str.

Solo

3

36

$\text{♩} = 75,000000$

Perc.

E. Bass

Org.

Syn. Str.

Solo

$\text{♩} = 75,000000$

38

Perc.

E. Gtr.

E. Bass

Syn. Str.

Solo

39

Perc.

E. Gtr.

E. Bass

Syn. Str.

Solo

41

Perc.

E. Bass

Syn. Str.

Solo

$\text{♩} = 75,000000$

43

Perc. E. Bass Syn. Str. Solo

44

Perc. E. Gtr. E. Bass Org. Syn. Str. Solo

46

Perc.

E. Bass

Org.

Syn. Str.

Solo

48

Perc.

E. Bass

Org.

Syn. Str.

Solo

50

Perc. E. Bass Org. Syn. Str. Solo

52

Perc. E. Bass Org. Syn. Str. Solo

54

Perc.

E. Bass

Org.

Syn. Str.

Solo

56

Perc.

E. Bass

Org.

Syn. Str.

Solo

58

Perc. E. Bass Org. Syn. Str. Solo

60

Perc. E. Bass Org. Syn. Str. Solo

62

Perc.

E. Bass

Org.

Syn. Str.

Solo

64

Perc.

E. Bass

Org.

Syn. Str.

Solo

66

Perc. E. Bass Org. Syn. Str. Solo

68

Perc. E. Bass A. Org. Syn. Str. Pad 1 Solo

70

Perc.

E. Bass

A.

Org.

Pad 1

Solo

72

Perc.

E. Bass

A.

Org.

Pad 1

Solo

$\text{♩} = 75,000000$

74

76

78

Perc.

E. Bass

Org.

Syn. Str.

Solo

80

$\text{♩} = 75,000000$

Perc.

E. Bass

Org.

Syn. Str.

Solo

$\text{♩} = 75,000000$

3

3

82

Perc. E. Bass Org. Syn. Str. Solo

84

Perc. E. Bass Org. Syn. Str. Solo

86

Perc. E. Bass Org. Syn. Str. Solo

88

Perc. E. Bass Org. Syn. Str. Solo

90

Perc.

E. Bass

Org.

Syn. Str.

Solo

92

Perc.

E. Gtr.

E. Bass

Syn. Str.

Solo

93

Perc.

E. Gtr.

E. Bass

Syn. Str.

Solo

95

Perc.

E. Gtr.

E. Bass

Syn. Str.

Solo

Roupa Nova - Nossa Historia 2

Percussion

♩ = 75,000000

V.S.

Percussion

Percussion

63

66

69

72

$\text{♩} = 75,000000$

75

78

$\text{♩} = 75,000$

81

84

87

90

V.S.

4

Percussion

93

♩ = 75,000000

5

16

20

2

♩ = 75,000000

40

3

♩ = 75,000000

26

72

8

12

♩ = 75,000000

♩ = 75,000000

94

3

5-string Electric Bass

Roupa Nova - Nossa Historia 2

♩ = 75,000000

6

11

16

21

25

29

33

♩ = 75,0000

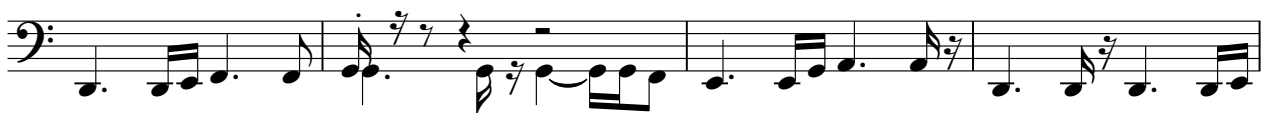

37

♩ = 75,0000

42

V.S.

47

52

56

60

64

68

72

♩ = 75,000000

76

80

♩ = 75,000000

84

88

92

Roupa Nova - Nossa Historia 2

Alto

♩ = 75,000000

34

5

♩ = 75,000000

28

♩ = 75,000000

70

♩ = 75,000000

76

3

18

♩ = 75,000000

Organ

Roupa Nova - Nossa Historia 2

♩ = 75,000000

13

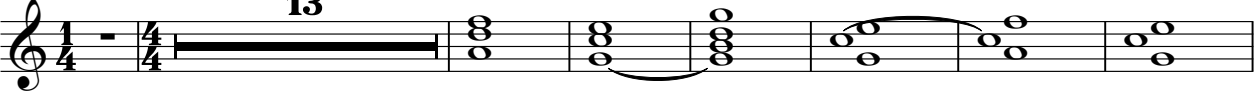

21

27

33

♩ = 75,0000

37

3 4

♩ = 75,0000

45

53

60

65

70

74

80

Roupa Nova - Nossa Historia 2

Synth Strings

♩ = 75,000000

7

13

20

27

34

♩ = 75,000000

40

♩ = 75,000000

45

52

59

V.S.

2

Synth Strings

66 ♩ = 75,000000

3 5

78 ♩ = 75,000000

85

92

Pad 1 (New Age)

Roupa Nova - Nossa Historia 2

♪ = 75,000000 34 5 ♪ = 75,000000 28 ♪ = 75,0000

69 ♪ = 75,000000

74 ♪ = 75,000000

Roupa Nova - Nossa Historia 2

Solo

♩ = 75,000000

V.S.

V.S.

