

Roupa Nova - O Nosso Amor Lindo

0.0"
1.1,00
5:27:20 T 115

♩ = 115,000031

8

12

15

Perc.

Kora

E. Bass

E. Piano

18

Perc.

Kora

E. Bass

E. Piano

21

Perc. Kora E. Bass E. Piano

25

Perc. Kora E. Bass E. Piano FM Vla.

28

Perc.

Kora

E. Bass

E. Piano

FM

Vla.

31

Perc.

Kora

E. Bass

E. Piano

FM

Vla.

34

Perc.

Kora

E. Bass

E. Piano

FM

Vla.

37

Perc.

Kora

E. Bass

E. Piano

FM

Vla.

40

Perc.

Kora

E. Bass

E. Piano

FM

Vla.

43

Perc.

Kora

E. Bass

E. Piano

46

Perc. Kora E. Bass E. Piano

49

Perc. Kora E. Bass E. Piano Vla.

53

Perc. Kora E. Bass E. Piano Vla.

56

Perc. Kora E. Bass E. Piano FM Vla.

59

Perc.

Kora

E. Bass

E. Piano

FM

Vla.

62

Perc.

Kora

E. Bass

E. Piano

FM

Vla.

65

Perc. Kora E. Bass E. Piano FM Vla.

68

Perc. Kora E. Bass E. Piano FM Vla.

71

Perc.

Kora

E. Bass

E. Piano

FM

Vla.

74

Perc.

Kora

E. Bass

E. Piano

77

Perc.

Kora

E. Bass

E. Piano

80

Perc.

Kora

E. Bass

E. Piano

83

Perc. Kora E. Bass E. Piano

86

Perc. Kora E. Bass E. Piano Vla.

89

Perc.

Kora

E. Bass

E. Piano

Vla.

92

Perc.

Kora

E. Bass

E. Piano

FM

Vla.

95

Perc.

Kora

E. Bass

E. Piano

FM

Vla.

98

Perc.

Kora

E. Bass

E. Piano

FM

Vla.

101

Perc.

Kora

E. Bass

E. Piano

FM

Vla.

104

Perc.

Kora

E. Bass

E. Piano

FM

Vla.

107

Perc.

Kora

E. Bass

E. Piano

FM

Vla.

110

Perc. Kora E. Bass E. Piano

113

Perc. Kora E. Bass E. Piano

117

Perc.

Kora

E. Bass

E. Piano

Vla.

120

Perc.

Kora

E. Bass

E. Piano

Vla.

123

Perc. Kora E. Bass E. Piano FM Vla.

126

Perc. Kora E. Bass E. Piano FM Vla.

129

Perc.

Kora

E. Bass

E. Piano

FM

Vla.

132

Perc.

Kora

E. Bass

E. Piano

FM

Vla.

135

Perc. Kora E. Bass E. Piano FM Vla.

138

Perc. Kora E. Bass E. Piano FM Vla.

141

Perc.

Kora

E. Bass

E. Piano

FM

Vla.

144

Perc. Kora E. Bass E. Piano FM Vla.

147

Perc. Kora E. Bass E. Piano FM Vla.

150

153

Perc. Kora E. Bass E. Piano FM Vla.

155

Perc. Kora E. Bass E. Piano FM Vla.

Roupa Nova - O Nosso Amor Lindo

Percussion

$\text{♩} = 115,000031$

V.S.

Percussion

37

40

44

48

52

55

59

62

65

68

Percussion

71

75

79

83

87

90

93

96

99

102

V.S.

105

108

111

115

119

122

125

128

131

134

137

140

143

146

149

152

154

♩ = 115,000031

6

10

14

18

22

26

30

34

38

82

86

91

96

100

104

108

112

116

120

V.S.

124

128

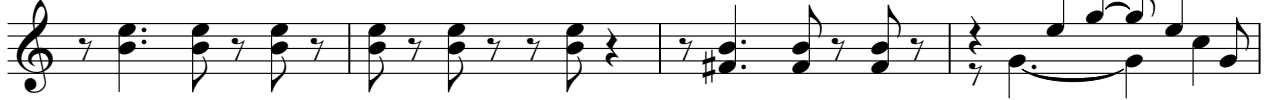

132

136

140

144

148

152

154

♩ = 115,000031

6

11

16

21

26

31

36

40

45

V.S.

50

55

60

64

69

73

78

83

88

93

98

103

108

113

118

123

128

133

138

143

V.S.

4

Fretless Electric Bass

148

153

Electric Piano

Roupa Nova - O Nosso Amor Lindo

♩ = 115,000031

6

12

Measures 12-15 of the piano score. The right hand features intricate melodic lines and chordal accompaniment, while the left hand provides harmonic support.

16

21

Measures 21-26 of the piano score. The right hand has a more active melodic line, and the left hand features a consistent bass line with some chordal changes.

27

Measures 27-32 of the piano score. The final system of the page, showing the concluding musical phrases and chordal resolutions.

V.S.

69

76

81

86

91

96

102

107

112

118

124

131

137

144

151

♩ = 115,000031

25

29

34

39

14

57

62

67

72

22

97

102

107

14

14

125

130

134

138

143

147

152

155

Roupa Nova - O Nosso Amor Lindo

Viola

♩ = 115,000031

25

32

40

53

61

69

90

97

105

