

Roupa Nova - Sapato Velho

♩ = 80,000000

Percussion

Electric Guitar

Electric Bass

Electric Piano

Electric Piano

Rock Organ

Tape Sampler Keyboard [Brass]

Lead 2 (Sawtooth)

♩ = 80,000000

8

Perc.

E. Gtr.

E. Bass

E. Pno.

E. Piano

Organ

Tape Smp. Brs

Lead 2

14

Perc.

E. Pno.

E. Piano

Tape Smp. Brs

Lead 2

Solo

20

E. Pno.

Solo

28

E. Pno.

Tape Smp. Brs

Lead 2

Solo

35

E. Bass

E. Pno.

E. Piano

Tape Smp. Brs

Lead 2

Solo

41

E. Bass

E. Pno.

E. Piano

Solo

48

E. Bass

E. Pno.

E. Piano

Solo

55

Perc.

E. Gtr.

E. Bass

E. Pno.

E. Piano

Solo

61

Perc.

E. Gtr.

E. Bass

E. Pno.

Solo

67 7

Perc.

E. Gtr.

E. Bass

E. Pno.

Tape Smp. Brs

Solo

74

Perc.

E. Gtr.

E. Bass

E. Pno.

Tape Smp. Brs

Solo

81

Perc. E. Gtr. E. Bass E. Pno. E. Piano Organ Tape Smp. Brs Solo

89

Perc. E. Gtr. E. Bass E. Pno. E. Piano Organ Solo

95

Perc.

E. Gtr.

E. Bass

E. Pno.

E. Piano

Organ

Solo

101

Perc.

E. Gtr.

E. Bass

E. Pno.

E. Piano

Organ

Solo

107

Perc.

E. Gtr.

E. Bass

E. Pno.

E. Piano

Solo

114

Perc.

E. Gtr.

E. Bass

E. Pno.

Tape Smp. Brs.

Solo

120 11

Perc. 

E. Gtr. 

E. Bass 

E. Pno. 

Tape Smp. Brs 

Solo 

127

Perc. 

E. Gtr. 

E. Bass 

E. Pno. 

Tape Smp. Brs 

Solo 

134

Perc.

E. Gtr.

E. Bass

E. Pno.

E. Piano

Organ

Solo

141

Perc.

E. Gtr.

E. Bass

E. Pno.

E. Piano

Organ

Solo

147

Perc.

E. Gtr.

E. Bass

E. Pno.

E. Piano

Organ

Solo

153

Perc.

E. Gtr.

E. Bass

E. Pno.

E. Piano

Organ

Solo

160

Perc.

E. Gtr.

E. Bass

E. Pno.

E. Piano

Organ

Solo

166

Perc. E. Gtr. E. Bass E. Pno. E. Piano Organ Lead 2 Solo

178

Perc.

E. Gtr.

E. Bass

E. Pno.

E. Piano

Tape Smp. Brs

Lead 2

185

Perc.

E. Gtr.

E. Bass

E. Pno.

E. Piano

Tape Smp. Brs

191

Perc.

E. Gtr.

E. Bass

E. Pno.

E. Piano

Tape Smp. Brs

198

Perc.

E. Gtr.

E. Bass

E. Pno.

E. Piano

Tape Smp. Brs

205

Perc.

E. Gtr.

E. Bass

E. Pno.

E. Piano

Tape Smp. Brs

211

Perc.

E. Gtr.

E. Bass

E. Pno.

E. Piano

Tape Smp. Brs

215

Perc.

E. Gtr.

E. Bass

E. Pno.

E. Piano

Tape Smp. Brs

Roupa Nova - Sapato Velho

Percussion

♩ = 80,000000

V.S.

Percussion

Electric Guitar

Roupa Nova - Sapato Velho

♩ = 80,000000

10 46

64

75

87

99

112

122

134

146

V.S.

159

172

186

195

205

213

Electric Bass Roupá Nova - Sapato Velho

♩ = 80,000000

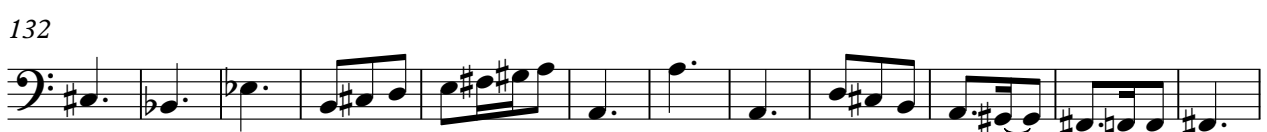
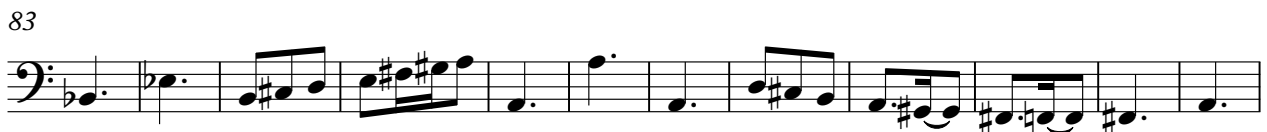
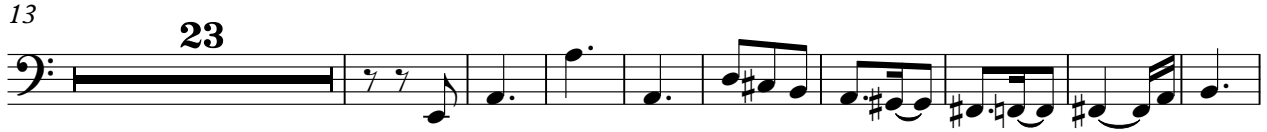

V.S.

144

158

170

180

191

202

211

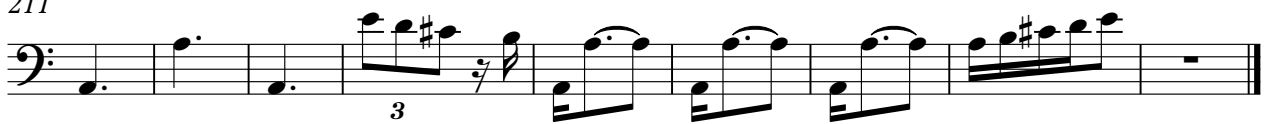

Electric Piano Roupá Nova - Sapato Velho

♩ = 80,000000

10

16

22

29

36

V.S.

42

49

56

63

71

78

85

92

98

104

111

117

V.S.

126

133

140

146

152

158

164

170

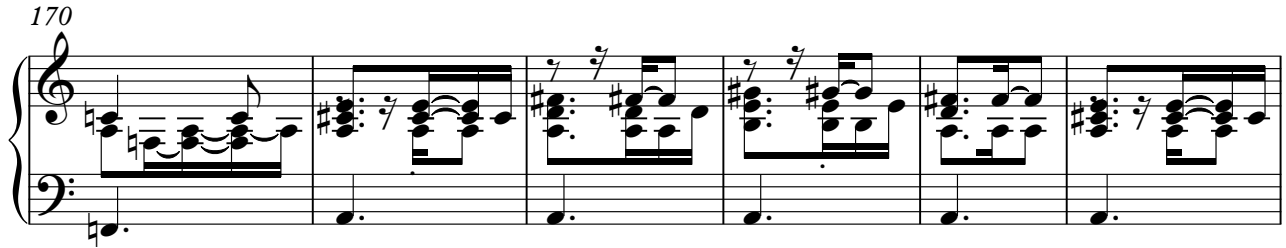

176

187

198

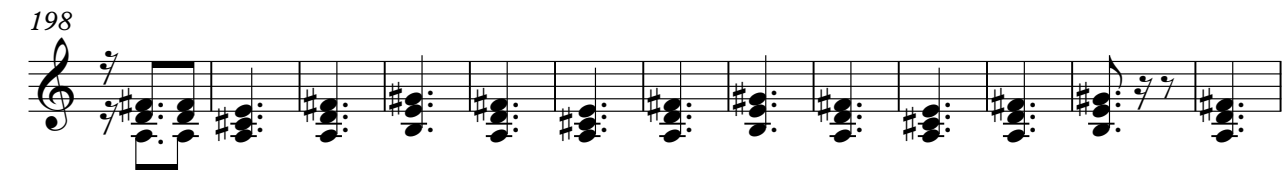

211

Electric Piano

Roupa Nova - Sapato Velho

♩ = 80,000000

7

13

20

20

38

38

47

47

54

29

29

87

97

108

29

145

157

168

175

181

187

193

199

205

211

215

Rock Organ

Roupa Nova - Sapato Velho

$\text{♩} = 80,000000$

3

10 77

93

103 30

141

150

160

167 49

Roupa Nova - Sapato Velho
Tape Sampler Keyboard [Brass]

♩ = 80,000000

10

10

3

16

14

14

3

35

29

29

71

3

3

34

117

3

126

3

46

Tape Sampler Keyboard [Brass]

179

185

191

197

203

209

214

Lead 2 (Sawtooth) Roupá Nova - Sapato Velho

♩ = 80,000000

7

18

15 134

172

40

Roupa Nova - Sapato Velho

Solo

♩ = 80,000000

15

23

33

44

54

67

76

87

95

100

