

# Roupa Nova - Whisky a go go

♩ = 101,000069

Percussion

♩ = 101,000069

Rock Organ

Perc.

Perc.

J. Gtr.

Perc.

J. Gtr.

Perc.

J. Gtr.

9

Perc.

J. Gtr.

E. Bass

Organ

Solo

10

Melodia

Perc.

J. Gtr.

E. Bass

Organ

Solo

11

Melodia

Perc.

J. Gtr.

E. Bass

Organ

Solo

12

Melodia

Perc.

J. Gtr.

E. Bass

Organ

Solo

13

Melodia

Perc.

J. Gtr.

E. Bass

Organ

Solo

14

Melodia

Perc.

J. Gtr.

E. Bass

Organ

Solo

15

Melodia

Perc.

J. Gtr.

E. Bass

Organ

Solo

16

Melodia

Perc.

J. Gtr.

E. Bass

Organ

Solo

17

Melodia

Perc.

J. Gtr.

E. Bass

Organ

Solo

18

Melodia

Perc.

J. Gtr.

E. Bass

Organ

Solo

19

Melodia

Perc.

J. Gtr.

E. Bass

Organ

Solo

20

Melodia

Perc.

J. Gtr.

E. Bass

Organ

Solo

21

Melodia

Perc.

J. Gtr.

E. Bass

Organ

Solo

22

Melodia

Perc.

J. Gtr.

E. Bass

Organ

Solo

23

Melodia

Perc.

J. Gtr.

E. Bass

Organ

Solo

24

Melodia

Perc.

J. Gtr.

WHISKY A GO GO

E. Bass

Organ

Solo

25

Melodia

Perc.

J. Gtr.

WHISKY A GO GO

E. Bass

Organ

Solo

26

Melodia

Perc.

J. Gtr.

WHISKY A GO GO

E. Bass

Organ

Solo

27

Melodia

Perc.

J. Gtr.

E. Bass

Organ

Solo

28

Melodia

Perc.

J. Gtr.

E. Bass

Organ

Solo

29

Melodia

Perc.

J. Gtr.

E. Bass

Organ

Solo

30

Melodia

Perc.

J. Gtr.

E. Bass

Organ

Solo

31

Melodia

Perc.

J. Gtr.

E. Bass

Organ

Solo

32

Melodia

Perc.

J. Gtr.

E. Bass

Organ

Solo

33

Melodia

Perc.

J. Gtr.

E. Bass

Organ

Solo

34

Melodia

Perc.

J. Gtr.

E. Bass

Organ

Solo

35

Melodia

Perc.

J. Gtr.

E. Bass

Organ

Solo

36

Melodia

Perc.

J. Gtr.

E. Bass

Organ

Solo

37

Melodia

Perc.

J. Gtr.

E. Bass

Organ

Solo

38

Melodia

Perc.

J. Gtr.

E. Bass

Organ

Solo

39

Melodia

Perc.

J. Gtr.

E. Bass

Organ

Solo

40

Melodia

Perc.

J. Gtr.

E. Bass

Organ

Solo

41

Melodia

Perc.

J. Gtr.

E. Bass

Organ

Solo

42

Melodia

Perc.

J. Gtr.

E. Bass

Organ

Solo

43

Melodia

Perc.

J. Gtr.

E. Bass

Organ

Solo

44

Melodia

Perc.

J. Gtr.

E. Bass

Organ

Solo

45

Melodia

Perc.

J. Gtr.

E. Bass

Organ

Solo

46

Melodia

Perc.

J. Gtr.

E. Bass

Organ

Solo

47

Melodia

Perc.

J. Gtr.

E. Bass

Organ

Solo

48

Melodia

Perc.

J. Gtr.

E. Bass

Organ

Solo

49

Melodia

Perc.

J. Gtr.

E. Bass

Organ

Solo

50

Melodia

Perc.

J. Gtr.

E. Bass

Organ

Solo

51

Melodia

Perc.

J. Gtr.

E. Bass

Organ

Solo

52

Melodia

Perc.

J. Gtr.

E. Bass

Organ

Solo

53

Melodia

Perc.

J. Gtr.

E. Bass

Organ

Solo

54

Melodia

Perc.

J. Gtr.

E. Bass

Organ

Solo

55

Melodia

Perc.

J. Gtr.

E. Bass

Organ

Solo

56

Melodia

Perc.

J. Gtr.

E. Bass

Organ

Solo

57

Melodia

Perc.

J. Gtr.

E. Bass

Organ

Solo

58

Melodia

Perc.

J. Gtr.

E. Bass

Organ

Solo

59

Melodia

Perc.

J. Gtr.

E. Bass

Organ

Solo

60

Melodia

Perc.

J. Gtr.

E. Bass

Organ

Solo

61

Melodia

Perc.

J. Gtr.

E. Bass

Organ

Solo

62

Melodia

Perc.

J. Gtr.

E. Bass

Organ

Solo

63

Melodia

Perc.

J. Gtr.

E. Bass

Organ

Solo

64

Melodia

Perc.

J. Gtr.

E. Bass

Organ

Solo

65

Melodia

Perc.

J. Gtr.

E. Bass

Organ

Solo

66

Melodia

Perc.

J. Gtr.

E. Bass

Organ

Solo

67

Melodia

Perc.

J. Gtr.

E. Bass

Organ

Solo

68

Melodia

Perc.

J. Gtr.

E. Bass

Organ

Solo

69

Melodia

Perc.

J. Gtr.

E. Bass

Organ

Solo

70

Melodia

Perc.

J. Gtr.

E. Bass

Organ

Solo

71

Melodia

Perc.

J. Gtr.

E. Bass

Organ

Solo

72

Melodia

Perc.

J. Gtr.

E. Bass

Organ

Solo

WHISKY A GO GO

73

Perc. 

J. Gtr. 

E. Bass 

Organ 

Solo 

WHISKY A GO GO

74

Perc. 

J. Gtr. 

E. Bass 

Organ 

Solo 

WHISKY A GO GO

75

Perc. J. Gtr. E. Bass Organ Solo

WHISKY A GO GO

76

Perc. J. Gtr. E. Bass Organ Solo

WHISKY A GO GO

77

WHISKY A GO GO

78

79

Perc.

J. Gtr.

WHISKY A GO GO

E. Bass

Organ

Solo

80

Perc.

J. Gtr.

WHISKY A GO GO

E. Bass

Organ

Solo

WHISKY A GO GO

81

WHISKY A GO GO

82

83

Perc.

J. Gtr.

WHISKY A GO GO

E. Bass

Organ

Solo

84

Perc.

J. Gtr.

WHISKY A GO GO

E. Bass

Organ

Solo

85

WHISKY A GO GO

86

WHISKY A GO GO

87

Perc.

J. Gtr.

WHISKY A GO GO

E. Bass

Organ

Solo

88

Perc.

J. Gtr.

WHISKY A GO GO

E. Bass

Organ

Solo

89

Perc.

J. Gtr.

WHISKY A GO GO

E. Bass

Organ

Solo

90

Perc.

J. Gtr.

WHISKY A GO GO

E. Bass

Organ

Solo

91

Perc.

J. Gtr.

WHISKY A GO GO

E. Bass

Organ

Solo

92

Perc.

J. Gtr.

WHISKY A GO GO

E. Bass

Organ

Solo

93

Perc.

94

Perc.

99

Melodia

Perc.

J. Gtr.

E. Bass

Organ

Solo

100

Melodia

Perc.

J. Gtr.

E. Bass

Organ

Solo

101

Melodia

Perc.

J. Gtr.

E. Bass

Organ

Solo

102

Melodia

Perc.

J. Gtr.

E. Bass

Organ

Solo

103

Melodia

Perc.

J. Gtr.

E. Bass

Organ

Solo

104

Melodia

Perc.

J. Gtr.

E. Bass

Organ

Solo

105

Melodia

Perc.

J. Gtr.

E. Bass

Organ

Solo

106

Melodia

Perc.

J. Gtr.

E. Bass

Organ

Solo

107

Melodia

Perc.

J. Gtr.

E. Bass

Organ

Solo

108

Melodia

Perc.

J. Gtr.

E. Bass

Organ

Solo

109

Melodia

Perc.

J. Gtr.

E. Bass

Organ

Solo

110

Melodia

Perc.

J. Gtr.

E. Bass

Organ

Solo

111

Melodia

Perc.

J. Gtr.

E. Bass

Organ

Solo

112

Melodia

Perc.

J. Gtr.

E. Bass

Organ

Solo

113

Melodia

Perc.

J. Gtr.

E. Bass

Organ

Solo

114

Melodia

Perc.

J. Gtr.

E. Bass

Organ

Solo

115

Melodia

Perc.

J. Gtr.

WHISKY A GO GO

E. Bass

Organ

Solo

116

Melodia

Perc.

J. Gtr.

WHISKY A GO GO

E. Bass

Organ

Solo

# Roupa Nova - Whisky a go go

Melodia

♩ = 101,000069

V.S.

43

46

50

53

56

59

63

67

70

98

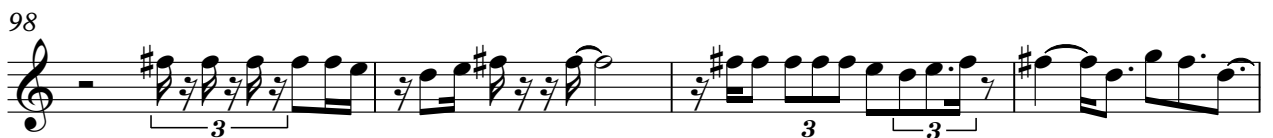

# Roupa Nova - Whisky a go go

## Percussion

♩ = 101,000069

3

4

5

6

7

8

9

10

11

V.S.

Percussion

12

13

14

15

16

17

18

19

20

21

Percussion

22

23

24

25

26

27

28

29

30

31

V.S.

Percussion

Percussion

42

43

44

45

46

47

48

49

50

51

V.S.

Percussion

Percussion

62

63

64

65

66

67

68

69

70

71

V.S.

Percussion

Percussion

83

84

85

86

87

88

89

90

92

94

V.S.

Percussion

95

96

97

98

99

100

101

103

105

107

Percussion

108

109

110

111

112

113

114

115

116

♩ = 101,000069

V.S.

22

23

24

26

28

30

32

34

36

37

39

41

43

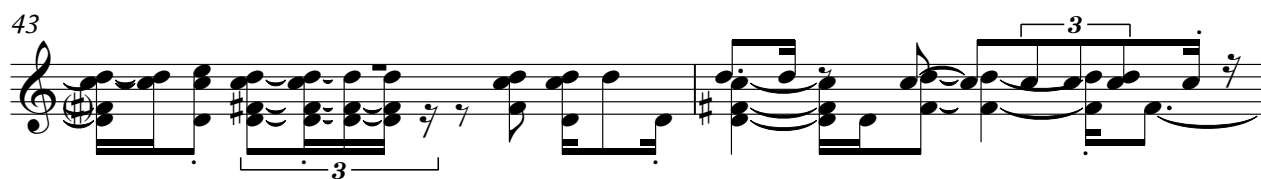

45

47

49

51

53

54

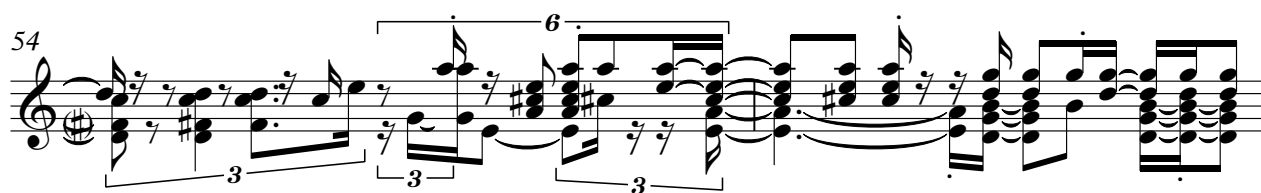

56

77

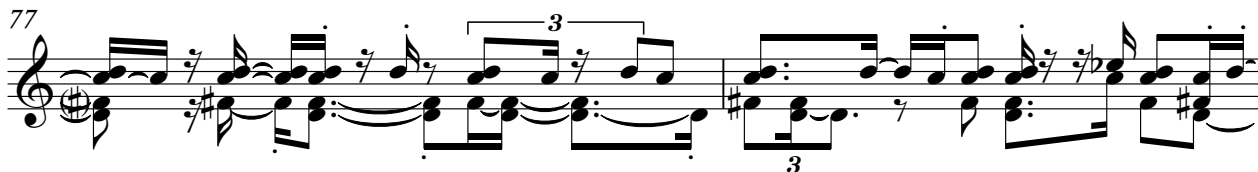

79

81

83

85

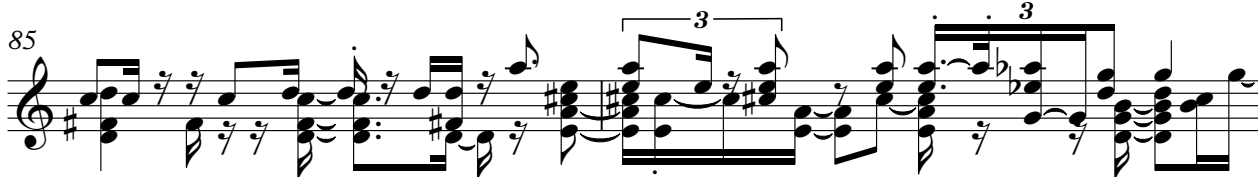

87

89

91

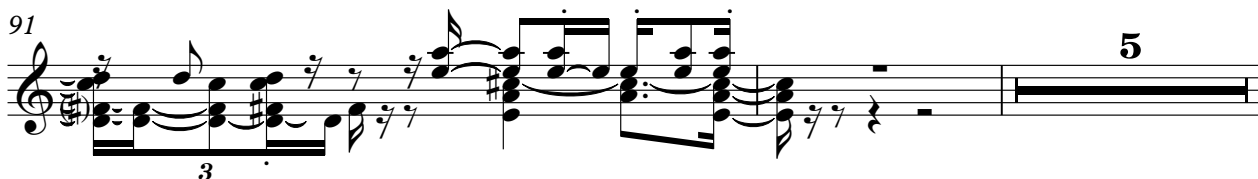

WHISKY A GO GO

Roupa Nova - Whisky a go go

♩ = 101,000069

23

27

46

74

76

78

79

80

82

83

85

V.S.

2

# WHISKY A GO GO

87

89

91

115

43

47

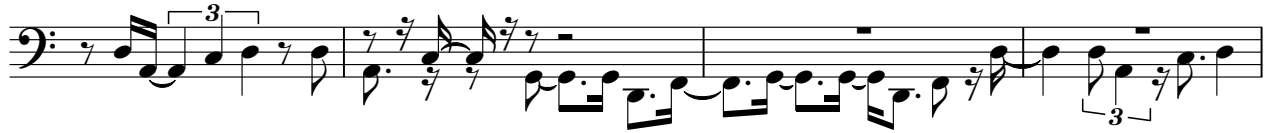

51

55

59

62

66

70

73

77

Rock Organ

Roupa Nova - Whisky a go go

♩ = 101,000069

5

13

20

24

28

32

36

41

V.S.

Rock Organ

48

52

57

60

63

67

72

Rock Organ

78

83

89

93

100

104

108

111

V.S.

Rock Organ

114

# Roupa Nova - Whisky a go go

Solo

♩ = 101,000069

6

8

9

11

13

15

17

19

21

23

V.S.

2

Solo

3

Solo

45

47

49

51

53

55

57

59

61

63

V.S.

85

87

89

91

98

100

101

103

105

107

