

# Roupa Nova - Wisk a Go Go

0.0"  
1.1,00  
seq-Carlos M.Peixoto

♩ = 140,000137

Astorga/Pr

Fone-44-2343654

Seq-Carlos M.Peixoto

Emai-cmp@astornet.com.br

Whisky agogo/Roupa Nova

♩ = 140,000137

3

Fone-44-2343654

4

Fone-44-2343654

5

Fone-44-2343654

Emai-cmp@astornet.com.br

6

This block contains the musical notation for measures 6 and 7. It features a guitar staff at the top with a treble clef and a key signature of one sharp (F#). Below it are two vocal staves: the upper one in treble clef and the lower one in bass clef, both with a key signature of one sharp. The piano accompaniment is shown in grand staff notation (treble and bass clefs) with a key signature of one flat (Bb). The music includes various rhythmic patterns, including eighth and sixteenth notes, and rests. A double bar line is present at the end of measure 7.

Fone-44-2343654

Seq-Carlos M.Peixoto

Emai-cmp@astornet.com.br

7

This block contains the musical notation for measures 8 and 9. It features a guitar staff at the top with a treble clef and a key signature of one sharp (F#). Below it are two vocal staves: the upper one in treble clef and the lower one in bass clef, both with a key signature of one sharp. The piano accompaniment is shown in grand staff notation (treble and bass clefs) with a key signature of one flat (Bb). The music includes various rhythmic patterns, including eighth and sixteenth notes, and rests. A double bar line is present at the end of measure 9.

Fone-44-2343654

Seq-Carlos M.Peixoto

Emai-cmp@astornet.com.br

8

Fone-44-2343654

Seq-Carlos M.Peixoto

Emai-cmp@astornet.com.br

9

Fone-44-2343654

Seq-Carlos M.Peixoto

Emai-cmp@astornet.com.br

15.4"  
10.1,00  
Canto

5

10

Fone-44-2343654

Seq-Carlos M.Peixoto

Emai-cmp@astornet.com.br

11

Fone-44-2343654

Seq-Carlos M.Peixoto

Emai-cmp@astornet.com.br

12

Fone-44-2343654

Seq-Carlos M.Peixoto

Emai-cmp@astornet.com.br

13

Fone-44-2343654

Seq-Carlos M.Peixoto

Emai-cmp@astornet.com.br

14

Fone-44-2343654

Seq-Carlos M.Peixoto

Emai-cmp@astornet.com.br

15

Fone-44-2343654

Seq-Carlos M.Peixoto

Emai-cmp@astornet.com.br

16

Fone-44-2343654

Seq-Carlos M. Peixoto

Emai-cmp@astornet.com.br

17

Fone-44-2343654

Seq-Carlos M. Peixoto

Emai-cmp@astornet.com.br

18

Astorga/Pr

Fone-44-2343654

Seq-Carlos M. Peixoto

Emai-cmp@astornet.com.br

30.8"  
19.1,00  
email-cmp@astornet.com.br

19

Astorga/Pr

Fone-44-2343654

Seq-Carlos M. Peixoto

Emai-cmp@astornet.com.br

20

Astorga/Pr

Fone-44-2343654

Seq-Carlos M.Peixoto

Emai-cmp@astornet.com.br

21

Fone-44-2343654

Seq-Carlos M.Peixoto

Emai-cmp@astornet.com.br

22

Astorga/Pr

Fone-44-2343654

Seq-Carlos M.Peixoto

Emai-cmp@astornet.com.br

23

Astorga/Pr

Fone-44-2343654

Seq-Carlos M.Peixoto

Emai-cmp@astornet.com.br

24

Astorga/Pr

Fone-44-2343654

Seq-Carlos M. Peixoto

Emai-cmp@astonet.com.br

25

Fone-44-2343654

Seq-Carlos M. Peixoto

Emai-cmp@astonet.com.br

26

Fone-44-2343654

Seq-Carlos M.Peixoto

Emai-cmp@astornet.com.br

27

Fone-44-2343654

Seq-Carlos M.Peixoto

Emai-cmp@astornet.com.br

28

Fone-44-2343654

Seq-Carlos M.Peixoto

Emai-cmp@astornet.com.br

29

Fone-44-2343654

Seq-Carlos M.Peixoto

Emai-cmp@astornet.com.br

30

31

32

Fone-44-2343654

Seq-Carlos M.Peixoto

Emai-cmp@astornet.com.br

33

Fone-44-2343654

Seq-Carlos M.Peixoto

Emai-cmp@astornet.com.br

56.5"  
34.1,00  
Astorga/Pr- fone-44-2343654

17

34

Fone-44-2343654

Seq-Carlos M.Peixoto

Emai-cmp@astornet.com.br

36

Fone-44-2343654

Seq-Carlos M.Peixoto

Emai-cmp@astornet.com.br

37

Fone-44-2343654

Seq-Carlos M.Peixoto

Emai-cmp@astornet.com.br

38

Fone-44-2343654

Seq-Carlos M.Peixoto

Emai-cmp@astornet.com.br

39

Fone-44-2343654

Seq-Carlos M.Peixoto

Emai-cmp@astornet.com.br

40

Fone-44-2343654

Seq-Carlos M.Peixoto

Emai-cmp@astornet.com.br

41

Astorga/Pr

Fone-44-2343654

Seq-Carlos M. Peixoto

Emai-cmp@astornet.com.br

43

Fone-44-2343654

Seq-Carlos M. Peixoto

Emai-cmp@astornet.com.br

44

Fone-44-2343654

Seq-Carlos M.Peixoto

Emai-cmp@astornet.com.br

45

Fone-44-2343654

Seq-Carlos M.Peixoto

Emai-cmp@astornet.com.br

46

Fone-44-2343654

Seq-Carlos M.Peixoto

Emai-cmp@astornet.com.br

47

Fone-44-2343654

Seq-Carlos M.Peixoto

Emai-cmp@astornet.com.br

48

Fone-44-2343654

Seq-Carlos M.Peixoto

Emai-cmp@astornet.com.br

49

Astorga/Pr

Fone-44-2343654

Seq-Carlos M.Peixoto

Emai-cmp@astornet.com.br

50

Fone-44-2343654

Seq-Carlos M.Peixoto

Emai-cmp@astornet.com.br

51

Fone-44-2343654

Seq-Carlos M.Peixoto

Emai-cmp@astornet.com.br

52

Fone-44-2343654

Seq-Carlos M.Peixoto

Emai-cmp@astornet.com.br

53

Fone-44-2343654

Seq-Carlos M.Peixoto

Emai-cmp@astornet.com.br

54

Fone-44-2343654

Seq-Carlos M.Peixoto

Emai-cmp@astornet.com.br

55

Fone-44-2343654

Seq-Carlos M.Peixoto

Emai-cmp@astornet.com.br

56

Fone-44-2343654

Seq-Carlos M.Peixoto

Emai-cmp@astornet.com.br

57

Fone-44-2343654

Seq-Carlos M.Peixoto

Emai-cmp@astornet.com.br

58

Astorga/Pr

Fone-44-2343654

Seq-Carlos M.Peixoto

Email-cmp@astornet.com.br

59

Astorga/Pr

Fone-44-2343654

Seq-Carlos M.Peixoto

Email-cmp@astornet.com.br

1'41.1"  
60.1,00  
Seq/Carlos M.Peixoto

60

Fone-44-2343654

Seq-Carlos M.Peixoto

Emai-cmp@astornet.com.br

61

Fone-44-2343654

Seq-Carlos M.Peixoto

Emai-cmp@astornet.com.br

62

Fone-44-2343654

Seq-Carlos M.Peixoto

Emai-cmp@astornet.com.br

63

Astorga/Pr

Fone-44-2343654

Seq-Carlos M.Peixoto

Emai-cmp@astornet.com.br

64

Fone-44-2343654

Seq-Carlos M.Peixoto

Emai-cmp@astornet.com.br

65

Fone-44-2343654

Seq-Carlos M.Peixoto

Emai-cmp@astornet.com.br

66

Fone-44-2343654

Seq-Carlos M.Peixoto

Emai-cmp@astornet.com.br

67

Fone-44-2343654

Seq-Carlos M.Peixoto

Emai-cmp@astornet.com.br

68

Fone-44-2343654

Seq-Carlos M.Peixoto

Emai-cmp@astornet.com.br

69

Fone-44-2343654

Seq-Carlos M.Peixoto

Emai-cmp@astornet.com.br

70

Fone-44-2343654

Seq-Carlos M.Peixoto

Emai-cmp@astornet.com.br

71

Fone-44-2343654

Seq-Carlos M.Peixoto

Emai-cmp@astornet.com.br

72

Fone-44-2343654

Seq-Carlos M.Peixoto

Emai-cmp@astornet.com.br

73

Fone-44-2343654

Seq-Carlos M.Peixoto

Emai-cmp@astornet.com.br

74

Fone-44-2343654

Seq-Carlos M.Peixoto

Emai-cmp@astornet.com.br

75

Astorga/Pr

Fone-44-2343654

Seq-Carlos M.Peixoto

Emai-cmp@astornet.com.br

76

Fone-44-2343654

Seq-Carlos M.Peixoto

Emai-cmp@astornet.com.br

77

Astorga/Pr

Fone-44-2343654

Seq-Carlos M.Peixoto

Emai-cmp@astornet.com.br

78

Fone-44-2343654

Seq-Carlos M.Peixoto

Emai-cmp@astornet.com.br

79

Fone-44-2343654

Seq-Carlos M.Peixoto

Emai-cmp@astornet.com.br

80

Fone-44-2343654

Seq-Carlos M.Peixoto

Emai-cmp@astornet.com.br

81

Astorga/Pr

Fone-44-2343654

Seq-Carlos M.Peixoto

Emai-cmp@astornet.com.br

83

Astorga/Pr

Fone-44-2343654

Seq-Carlos M.Peixoto

Emai-cmp@astornet.com.br

84

Fone-44-2343654

Seq-Carlos M.Peixoto

Emai-cmp@astornet.com.br

85

85

Fone-44-2343654

Seq-Carlos M.Peixoto

Emai-cmp@astornet.com.br

86

86

Fone-44-2343654

Seq-Carlos M.Peixoto

Emai-cmp@astornet.com.br

87

Fone-44-2343654

Seq-Carlos M.Peixoto

Emai-cmp@astornet.com.br

88

Fone-44-2343654

Seq-Carlos M.Peixoto

Emai-cmp@astornet.com.br

89

Astorga/Pr

Fone-44-2343654

Seq-Carlos M. Peixoto

Emai-cmp@astornet.com.br

90

Astorga/Pr

Fone-44-2343654

Seq-Carlos M. Peixoto

Whisky agogo/Roupa Nova

91

Astorga/Pr

Fone-44-2343654

Seq-Carlos M. Peixoto

Whisky agogo/Roupa Nova

92

Astorga/Pr

Fone-44-2343654

Seq-Carlos M. Peixoto

Whisky agogo/Roupa Nova

93

94

95

Astorga/Pr

Fone-44-2343654

Seq-Carlos M. Peixoto

Whisky agogo/Roupa Nova

96

Astorga/Pr

Fone-44-2343654

Seq-Carlos M. Peixoto

Whisky agogo/Roupa Nova

6 3

97

Astorga/Pr

Fone-44-2343654

Seq-Carlos M. Peixoto

Whisky agogo/Roupa Nova

98

Astorga/Pr

Fone-44-2343654

Seq-Carlos M. Peixoto

Whisky agogo/Roupa Nova

99

Astorga/Pr

Fone-44-2343654

Seq-Carlos M. Peixoto

Whisky agogo/Roupa Nova

100

Astorga/Pr

Fone-44-2343654

Seq-Carlos M. Peixoto

Whisky agogo/Roupa Nova

6 3

101

Fone-44-2343654

Seq-Carlos M.Peixoto

103

106

109

Fone-44-2343654

Seq-Carlos M.Peixoto

110

Fone-44-2343654

Seq-Carlos M.Peixoto

Emai-cmp@astornet.com.br

111

Astorga/Pr

Fone-44-2343654

Seq-Carlos M.Peixoto

Emai-cmp@astornet.com.br

112

Fone-44-2343654

Seq-Carlos M.Peixoto

Emai-cmp@astornet.com.br

113

Astorga/Pr

Fone-44-2343654

Seq-Carlos M.Peixoto

Emai-cmp@astornet.com.br

114

Fone-44-2343654

Seq-Carlos M.Peixoto

Emai-cmp@astornet.com.br

115

Fone-44-2343654

Seq-Carlos M.Peixoto

Emai-cmp@astornet.com.br

116

Fone-44-2343654

Seq-Carlos M.Peixoto

Emai-cmp@astornet.com.br

117

Astorga/Pr

Fone-44-2343654

Seq-Carlos M.Peixoto

Emai-cmp@astornet.com.br

119

Astorga/Pr

Fone-44-2343654

Seq-Carlos M. Peixoto

Emai-cmp@astornet.com.br

120

Fone-44-2343654

Seq-Carlos M. Peixoto

Emai-cmp@astornet.com.br

121

Astorga/Pr

Fone-44-2343654

Seq-Carlos M.Peixoto

Emai-cmp@astornet.com.br

122

Fone-44-2343654

Seq-Carlos M.Peixoto

Emai-cmp@astornet.com.br

123

Fone-44-2343654

Seq-Carlos M.Peixoto

Emai-cmp@astornet.com.br

124

Fone-44-2343654

Seq-Carlos M.Peixoto

Emai-cmp@astornet.com.br

125

126

127

Fone-44-2343654

Seq-Carlos M.Peixoto

Emai-cmp@astornet.com.br

128

Fone-44-2343654

Seq-Carlos M.Peixoto

Emai-cmp@astornet.com.br

129

130

131

Fone-44-2343654

Seq-Carlos M.Peixoto

Emai-cmp@astornet.com.br

132

Fone-44-2343654

133

Fone-44-2343654

Seq-Carlos M. Peixoto

Emai-cmp@astornet.com.br

134

Fone-44-2343654

Seq-Carlos M. Peixoto

Emai-cmp@astornet.com.br

# Roupa Nova - Wisk a Go Go

♩ = 140,000137

7

11

14

17

20

23

26

30

34

V.S.

38

41

45

48

51

54

57

60

63

66

70

74

78

81

85

88

91

94

97

100

V.S.

104

108

112

115

119

122

125

128

131

133

# Roupa Nova - Wisk a Go Go

$\text{♩} = 140,000137$

V.S.

V.S.

111

114

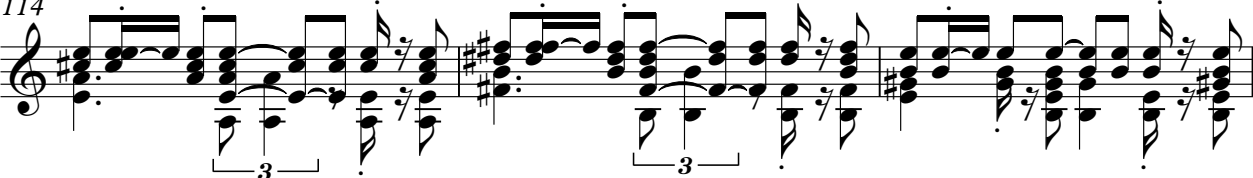

117

120

123

126

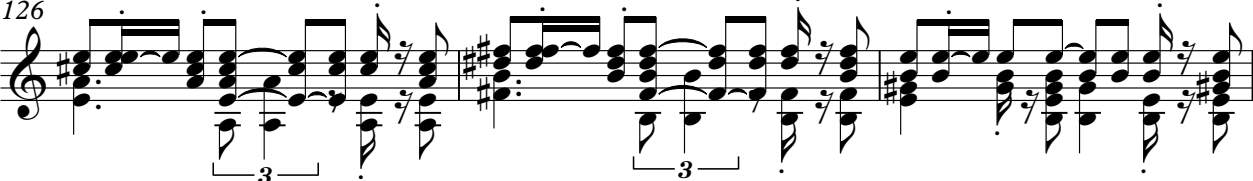

129

131

♩ = 140,000137

17

21

25

16

7

50

8

3

64

11

78

3

83

5

2

Astorga/Pr

89

92

96

99

10

111

3

117

120

13

♩ = 140,000137

44

47

49

51

53

55

57

59

61

63

V.S.

89

91

93

95

97

99

101

109

111

114

117

120

123

126

129

131

Roupa Nova - Wisk a Go Go

♩ = 140,000137 **89**

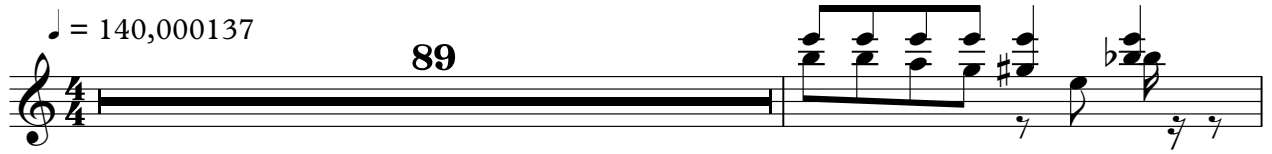

**91**

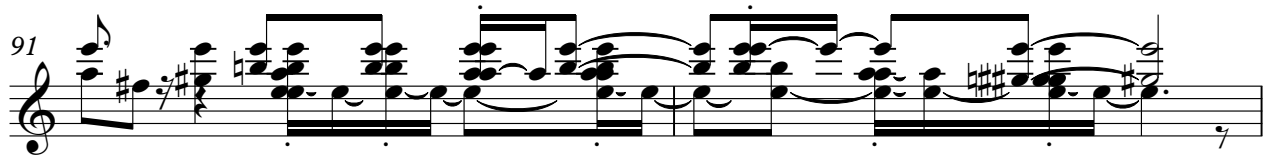

**93**

**97**

**99**

**101** **7**

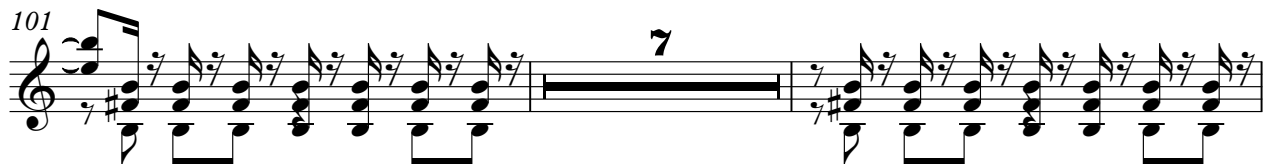

**110** **22**

♩ = 140,000137

5

10

15

20

25

30

35

40

45

50

V.S.

55

60

65

70

75

80

85

90

95

100

7

110

115

120

125

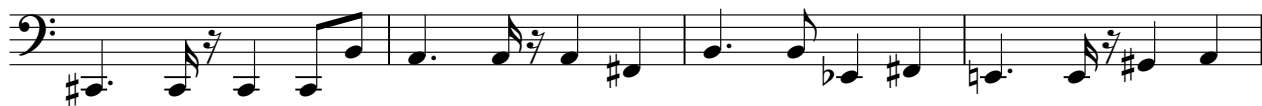

129

# Roupa Nova - Wisk a Go Go

♩ = 140,000137

4

5

6

8

12

19

25

V.S.

29

36

44

52

59

65

69

76

84

110

118

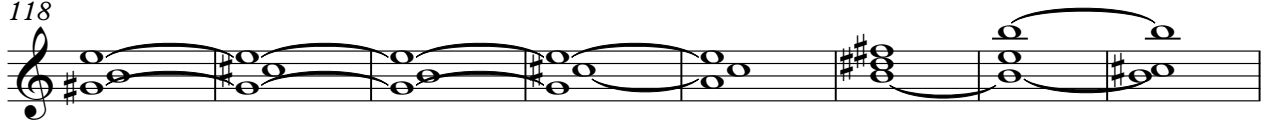

126

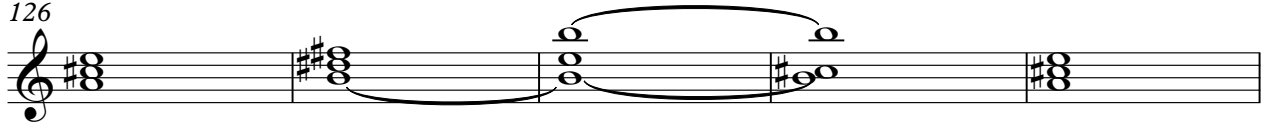

131

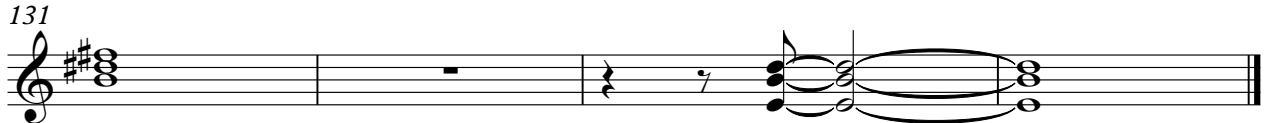

Roupa Nova - Wisk a Go Go

-

♩ = 140,000137 **132**

Whisky agogo/Roupa Nova

Roupa Nova - Wisk a Go Go

♩ = 140,000137

89

92

95

97

99

Roupa Nova - Wisk a Go Go

-

♩ = 140,000137

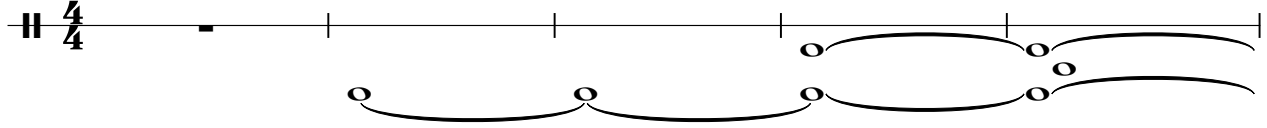

6

