

Rowwen Heze - De Neus Umhoeg

♩ = 132,001587

TRUMPET

DRUMS

♩ = 132,001587

STEEL GTR

MUTED GTR

+CHORUS GT

CLEAN GTR

FINGERDBAS

MELODY

DRUMS

5

DRUMS

STEEL GTR

MUTED GTR

+CHORUS GT

CLEAN GTR

FINGERDBAS

DRUMS

6

DRUMS

STEEL GTR

MUTED GTR

+CHORUS GT

CLEAN GTR

FINGERDBAS

DRUMS

7

DRUMS

STEEL GTR

MUTED GTR

+CHORUS GT

CLEAN GTR

FINGERDBAS

DRUMS

8

DRUMS

STEEL GTR

MUTED GTR

+CHORUS GT

CLEAN GTR

FINGERDBAS

DRUMS

11

DRUMS

STEEL GTR

MUTED GTR

+CHORUS GT

CLEAN GTR

FINGERDBAS

MELODY

12

DRUMS

STEEL GTR

+CHORUS GT

FINGERDBAS

MELODY

DRUMS

15

DRUMS

STEEL GTR

+CHORUS GT

FINGERDBAS

MELODY

DRUMS

||

16

DRUMS

STEEL GTR

+CHORUS GT

FINGERDBAS

MELODY

DRUMS

17

DRUMS

STEEL GTR

+CHORUS GT

FINGERDBAS

MELODY

DRUMS

18

DRUMS

STEEL GTR

+CHORUS GT

FINGERDBAS

MELODY

DRUMS

19

DRUMS

STEEL GTR

+CHORUS GT

FINGERDBAS

MELODY

DRUMS

20

DRUMS

STEEL GTR

+CHORUS GT

FINGERDBAS

MELODY

DRUMS

DRUMS

STEEL GTR

+CHORUS GT

FINGERDBAS

MELODY

DRUMS

DRUMS

STEEL GTR

+CHORUS GT

FINGERDBAS

MELODY

DRUMS

23

DRUMS

STEEL GTR

+CHORUS GT

FINGERDBAS

MELODY

DRUMS

24

DRUMS

STEEL GTR

+CHORUS GT

FINGERDBAS

MELODY

DRUMS

DRUMS

STEEL GTR

+CHORUS GT

FINGERDBAS

MELODY

DRUMS

25

DRUMS

STEEL GTR

+CHORUS GT

FINGERDBAS

MELODY

DRUMS

26

27

28

29

TRUMPET

DRUMS

STEEL GTR

+CHORUS GT

FINGERDBAS

MELODY

DRUMS

30

TRUMPET

DRUMS

STEEL GTR

+CHORUS GT

FINGERDBAS

MELODY

DRUMS

31

DRUMS

STEEL GTR

+CHORUS GT

FINGERDBAS

MELODY

DRUMS

32

TRUMPET

DRUMS

STEEL GTR

+CHORUS GT

FINGERDBAS

MELODY

DRUMS

33

TRUMPET

DRUMS

STEEL GTR

+CHORUS GT

FINGERDBAS

MELODY

DRUMS

34

TRUMPET

DRUMS

STEEL GTR

+CHORUS GT

FINGERDBAS

MELODY

DRUMS

35

DRUMS

STEEL GTR

+CHORUS GT

FINGERDBAS

MELODY

DRUMS

36

TRUMPET

DRUMS

STEEL GTR

+CHORUS GT

FINGERDBAS

MELODY

DRUMS

37

TRUMPET

DRUMS

STEEL GTR

+CHORUS GT

FINGERDBAS

MELODY

DRUMS

38

TRUMPET

DRUMS

STEEL GTR

+CHORUS GT

FINGERDBAS

MELODY

DRUMS

39

DRUMS

STEEL GTR

+CHORUS GT

FINGERDBAS

MELODY

DRUMS

40

TRUMPET

DRUMS

STEEL GTR

+CHORUS GT

FINGERDBAS

MELODY

DRUMS

41

TRUMPET

DRUMS

STEEL GTR

+CHORUS GT

FINGERDBAS

MELODY

DRUMS

42

TRUMPET

DRUMS

STEEL GTR

+CHORUS GT

FINGERDBAS

MELODY

DRUMS

43

TRUMPET

DRUMS

STEEL GTR

+CHORUS GT

FINGERDBAS

MELODY

DRUMS

44

DRUMS

STEEL GTR

MUTED GTR

+CHORUS GT

CLEAN GTR

FINGERDBAS

MELODY

DRUMS

DRUMS

STEEL GTR

MUTED GTR

+CHORUS GT

CLEAN GTR

FINGERDBAS

MELODY

DRUMS

48

DRUMS

STEEL GTR

MUTED GTR

+CHORUS GT

CLEAN GTR

FINGERDBAS

MELODY

DRUMS

Detailed description of the musical score: The score is arranged vertically with seven staves. From top to bottom: 1. DRUMS: A single staff with a drum set icon, showing a sequence of notes and rests. 2. STEEL GTR: A staff in treble clef with a key signature of one sharp (F#), showing chords and melodic lines. 3. MUTED GTR: A staff in treble clef with a whole note chord at the beginning and a long horizontal line indicating a sustained or muted sound. 4. +CHORUS GT: A staff in treble clef with a key signature of one sharp, showing a melodic line with slurs and ties. 5. CLEAN GTR: A staff in treble clef with a whole note chord at the beginning and a long horizontal line. 6. FINGERDBAS: A staff in bass clef with a whole note chord at the beginning and a long horizontal line. 7. DRUMS: A staff in treble clef with a key signature of one sharp, showing a complex rhythmic pattern with triplets (indicated by a '3' over a bracket) and various note values.

50

DRUMS

STEEL GTR

MUTED GTR

+CHORUS GT

CLEAN GTR

FINGERDBAS

MELODY

DRUMS

Detailed description of the musical score: The score is for measures 50-53. The top staff is labeled 'DRUMS' and shows a simple drum pattern with a snare on the second and fourth beats. The 'STEEL GTR' staff shows a series of chords, with some measures containing a tremolo effect. The 'MUTED GTR' staff has a single note on the first beat that is sustained. The '+CHORUS GT' staff features a melodic line with eighth notes and some chords. The 'CLEAN GTR' staff has a single note on the first beat that is sustained. The 'FINGERDBAS' staff has a single note on the first beat. The 'MELODY' staff has a melodic line starting on the first beat. The bottom 'DRUMS' staff shows a more complex drum pattern with triplets and various drum sounds.

DRUMS

STEEL GTR

MUTED GTR

+CHORUS GT

CLEAN GTR

FINGERDBAS

MELODY

DRUMS

54

- STEEL GTR**: A staff in treble clef showing chords and some melodic lines.
- MUTED GTR**: A staff in treble clef showing a sequence of notes, some with a muted 'x' over the notehead.
- +CHORUS GT**: A staff in treble clef showing a melodic line with slurs and ties.
- CLEAN GTR**: A staff in treble clef showing a sequence of notes, some with a muted 'x' over the notehead.
- FINGERDBAS**: A staff in bass clef showing a sequence of notes.
- MELODY**: A staff in bass clef showing a sequence of notes, some with a muted 'x' over the notehead.

56

58

- DRUMS**: The top staff, featuring a drum set icon and a rhythmic pattern of quarter notes.
- DRUMS**: The bottom staff, featuring a drum set icon and a complex rhythmic pattern with triplets.

59

DRUMS

STEEL GTR

MUTED GTR

+CHORUS GT

CLEAN GTR

FINGERDBAS

MELODY

DRUMS

TRUMPET

DRUMS

STEEL GTR

+CHORUS GT

FINGERDBAS

MELODY

DRUMS

61

TRUMPET

DRUMS

STEEL GTR

+CHORUS GT

FINGERDBAS

MELODY

DRUMS

62

TRUMPET

DRUMS

STEEL GTR

+CHORUS GT

FINGERDBAS

MELODY

DRUMS

63

DRUMS

STEEL GTR

+CHORUS GT

FINGERDBAS

MELODY

DRUMS

64

TRUMPET

DRUMS

STEEL GTR

+CHORUS GT

FINGERDBAS

MELODY

DRUMS

65

TRUMPET

DRUMS

STEEL GTR

+CHORUS GT

FINGERDBAS

MELODY

DRUMS

66

TRUMPET

DRUMS

STEEL GTR

+CHORUS GT

FINGERDBAS

MELODY

DRUMS

67

DRUMS

STEEL GTR

+CHORUS GT

FINGERDBAS

MELODY

DRUMS

68

TRUMPET

DRUMS

STEEL GTR

+CHORUS GT

FINGERDBAS

MELODY

DRUMS

69

TRUMPET

DRUMS

STEEL GTR

+CHORUS GT

FINGERDBAS

MELODY

DRUMS

70

TRUMPET

DRUMS

STEEL GTR

+CHORUS GT

FINGERDBAS

MELODY

DRUMS

71

DRUMS

STEEL GTR

+CHORUS GT

FINGERDBAS

MELODY

DRUMS

72

TRUMPET

DRUMS

STEEL GTR

+CHORUS GT

FINGERDBAS

MELODY

DRUMS

73

TRUMPET

DRUMS

STEEL GTR

+CHORUS GT

FINGERDBAS

MELODY

DRUMS

74

TRUMPET

DRUMS

STEEL GTR

+CHORUS GT

FINGERDBAS

MELODY

DRUMS

75

TRUMPET

DRUMS

STEEL GTR

+CHORUS GT

FINGERDBAS

DRUMS

76

DRUMS

STEEL GTR

MUTED GTR

+CHORUS GT

CLEAN GTR

FINGERDBAS

DRUMS

77

DRUMS

STEEL GTR

MUTED GTR

+CHORUS GT

CLEAN GTR

FINGERDBAS

DRUMS

78

DRUMS

STEEL GTR

MUTED GTR

+CHORUS GT

CLEAN GTR

FINGERDBAS

DRUMS

79

DRUMS

STEEL GTR

MUTED GTR

+CHORUS GT

CLEAN GTR

FINGERDBAS

DRUMS

80

DRUMS

STEEL GTR

MUTED GTR

+CHORUS GT

CLEAN GTR

FINGERDBAS

DRUMS

81

DRUMS

STEEL GTR

MUTED GTR

+CHORUS GT

CLEAN GTR

FINGERDBAS

DRUMS

82

DRUMS

STEEL GTR

MUTED GTR

+CHORUS GT

CLEAN GTR

FINGERDBAS

DRUMS

83

DRUMS

STEEL GTR

MUTED GTR

+CHORUS GT

CLEAN GTR

FINGERDBAS

MELODY

DRUMS

84

DRUMS

STEEL GTR

Steel guitar notation for the second staff, showing chords and melodic lines.

MUTED GTR

Muted guitar notation for the third staff, showing a simple melodic line.

+CHORUS GT

Chorus guitar notation for the fourth staff, showing a melodic line with slurs.

CLEAN GTR

Clean guitar notation for the fifth staff, showing a simple melodic line.

FINGERDBAS

Finger bass notation for the sixth staff, showing a simple melodic line.

MELODY

Melody notation for the seventh staff, showing a simple melodic line.

DRUMS

85

DRUMS

STEEL GTR

MUTED GTR

+CHORUS GT

CLEAN GTR

FINGERDBAS

MELODY

DRUMS

- FINGERDBAS:** Plays a simple bass line with a few notes.

86

87

DRUMS

STEEL GTR

MUTED GTR

+CHORUS GT

CLEAN GTR

FINGERDBAS

MELODY

DRUMS

88

DRUMS

STEEL GTR

Steel guitar notation for the first system, showing a series of chords and melodic lines.

MUTED GTR

Muted guitar notation for the first system, showing a single melodic line with a long sustain.

+CHORUS GT

Chorus guitar notation for the first system, showing a melodic line with a series of chords.

CLEAN GTR

Clean guitar notation for the first system, showing a single melodic line with a long sustain.

FINGERDBAS

Finger bass notation for the first system, showing a simple bass line with a few notes.

MELODY

Melody notation for the first system, showing a few notes in the bass clef.

DRUMS

89

DRUMS

STEEL GTR

MUTED GTR

+CHORUS GT

CLEAN GTR

FINGERDBAS

MELODY

DRUMS

Detailed description of the musical score: The score is for measures 89-92. It features seven staves. The top staff is labeled 'DRUMS' and shows a drum kit with a snare drum and a kick drum. The second staff is 'STEEL GTR' in treble clef, featuring chords and a triplet of eighth notes. The third staff is 'MUTED GTR' in treble clef, showing muted notes. The fourth staff is '+CHORUS GT' in treble clef, showing a melodic line. The fifth staff is 'CLEAN GTR' in treble clef, showing a simple melodic line. The sixth staff is 'FINGERDBAS' in bass clef, showing a simple bass line. The seventh staff is 'MELODY' in bass clef, showing a melodic line. The eighth staff is another 'DRUMS' part, showing a complex drum pattern with triplets of eighth notes.

90

91

DRUMS

STEEL GTR

MUTED GTR

+CHORUS GT

CLEAN GTR

FINGERDBAS

MELODY

92

TRUMPET

DRUMS

STEEL GTR

+CHORUS GT

FINGERDBAS

MELODY

DRUMS

93

TRUMPET

DRUMS

STEEL GTR

+CHORUS GT

FINGERDBAS

MELODY

94

TRUMPET

DRUMS

STEEL GTR

+CHORUS GT

FINGERDBAS

MELODY

DRUMS

95

DRUMS

STEEL GTR

+CHORUS GT

FINGERDBAS

MELODY

DRUMS

96

TRUMPET

DRUMS

STEEL GTR

+CHORUS GT

FINGERDBAS

MELODY

DRUMS

97

TRUMPET

DRUMS

STEEL GTR

+CHORUS GT

FINGERDBAS

MELODY

DRUMS

98

TRUMPET

DRUMS

STEEL GTR

+CHORUS GT

FINGERDBAS

MELODY

DRUMS

99

DRUMS

STEEL GTR

+CHORUS GT

FINGERDBAS

MELODY

DRUMS

100

TRUMPET

DRUMS

STEEL GTR

+CHORUS GT

FINGERDBAS

MELODY

DRUMS

101

TRUMPET

DRUMS

STEEL GTR

+CHORUS GT

FINGERDBAS

MELODY

DRUMS

102

TRUMPET

DRUMS

STEEL GTR

+CHORUS GT

FINGERDBAS

MELODY

DRUMS

103

DRUMS

STEEL GTR

+CHORUS GT

FINGERDBAS

MELODY

DRUMS

104

TRUMPET

DRUMS

STEEL GTR

+CHORUS GT

FINGERDBAS

MELODY

DRUMS

106

TRUMPET

DRUMS

STEEL GTR

+CHORUS GT

FINGERDBAS

MELODY

DRUMS

107

TRUMPET

DRUMS

STEEL GTR

+CHORUS GT

FINGERDBAS

MELODY

DRUMS

108

DRUMS

STEEL GTR

+CHORUS GT

FINGERDBAS

MELODY

DRUMS

108

110

DRUMS

STEEL GTR

+CHORUS GT

FINGERDBAS

MELODY

DRUMS

110

111

DRUMS

STEEL GTR

+CHORUS GT

FINGERDBAS

MELODY

DRUMS

112

TRUMPET

DRUMS

STEEL GTR

+CHORUS GT

FINGERDBAS

MELODY

DRUMS

115

TRUMPET

DRUMS

STEEL GTR

MUTED GTR

+CHORUS GT

CLEAN GTR

FINGERDBAS

DRUMS

117

STEEL GTR

MUTED GTR

+CHORUS GT

CLEAN GTR

FINGERDBAS

TRUMPET

Rowwen Heze - De Neus Umhoeg

♩ = 132,001587

26

32

40

16

62

70

16

92

100

108

5

2

119

2

DRUMS

Rowwen Heze - De Neus Umhoeg

♩ = 132,001587

2

7

11

16

22

27

3

30

33

36

39

V.S.

DRUMS

42

45

49

53

57

60

63

66

69

72

DRUMS

75

77

80

83

86

89

91

93

96

99

V.S.

DRUMS

102

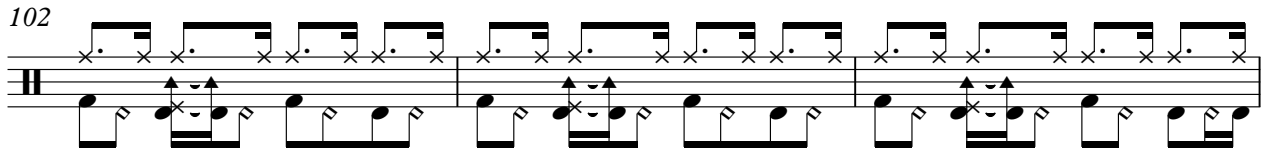

105

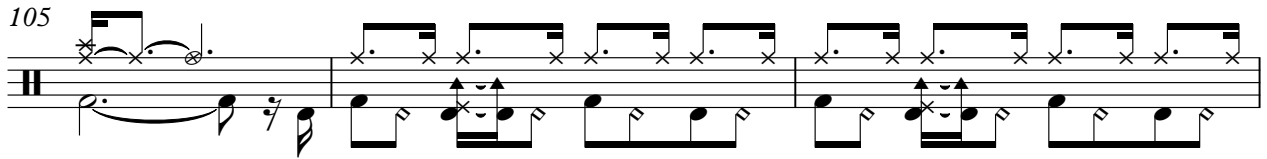

108

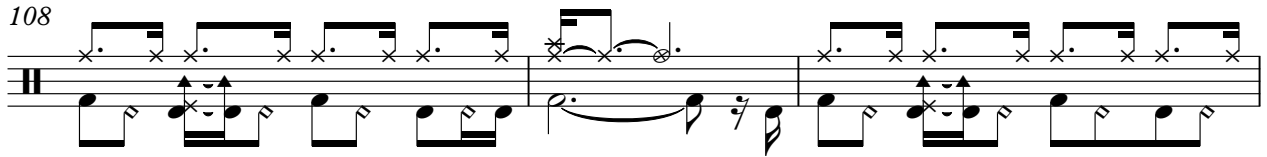

111

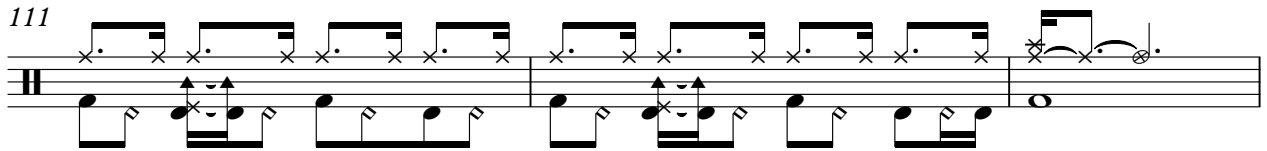

114

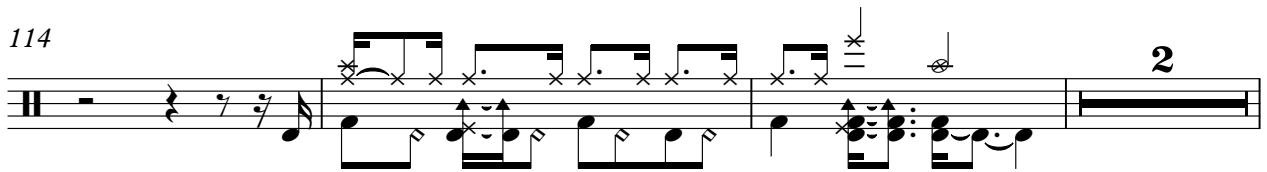

119

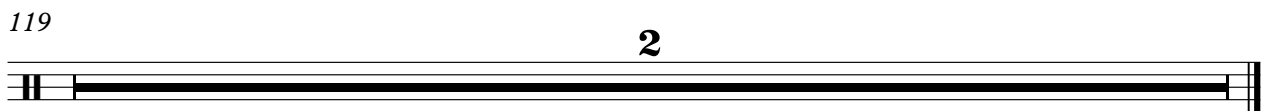

STEEL GTR

Rowwen Heze - De Neus Umhoeg

♩ = 132,001587

V.S.

72

76

80

83

87

91

94

97

100

103

V.S.

107

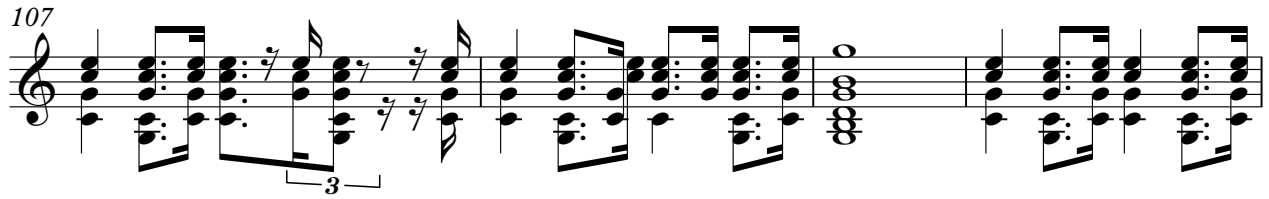

111

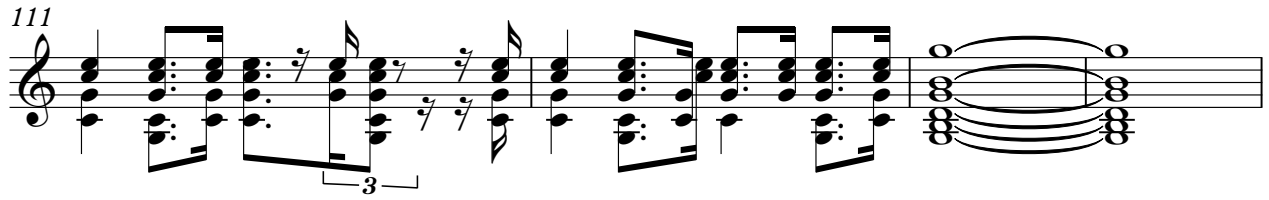

115

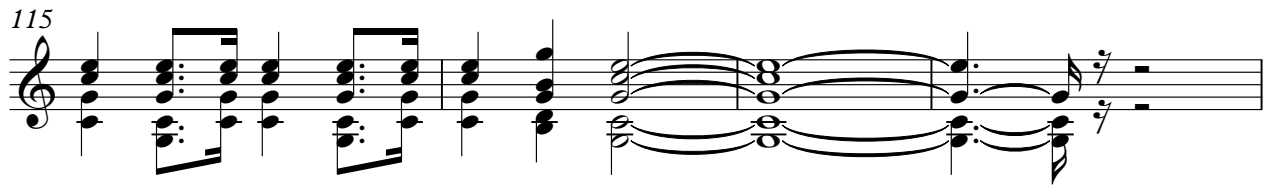

119

2

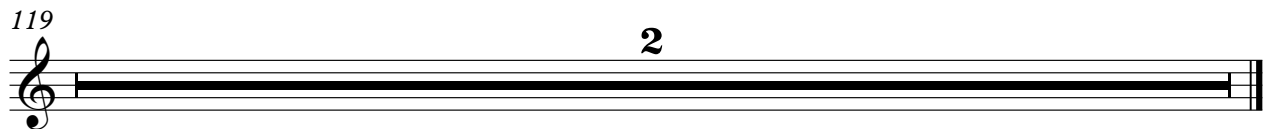

MUTED GTR

Rowwen Heze - De Neus Umhoeg

♩ = 132,001587

9 **32**

46

53

60 **16**

81

88

92 **24**

119 **2**

+CHORUS GT

Rowwen Heze - De Neus Umhoeg

♩ = 132,001587

2

6

8

10

12

14

16

18

20

22

V.S.

24

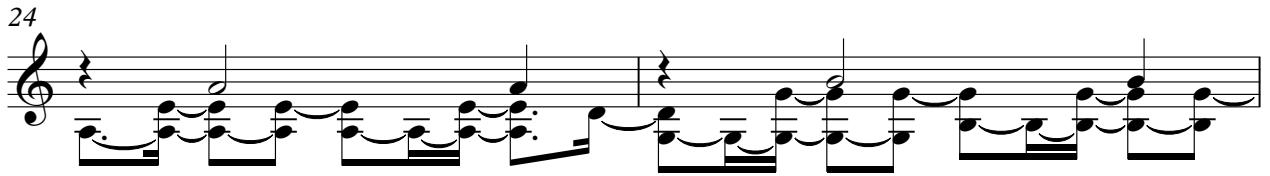

26

29

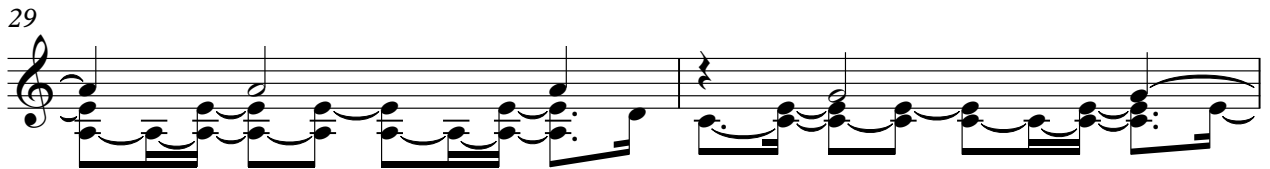

31

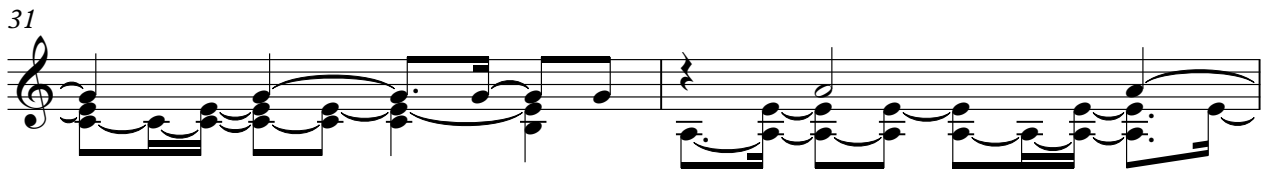

33

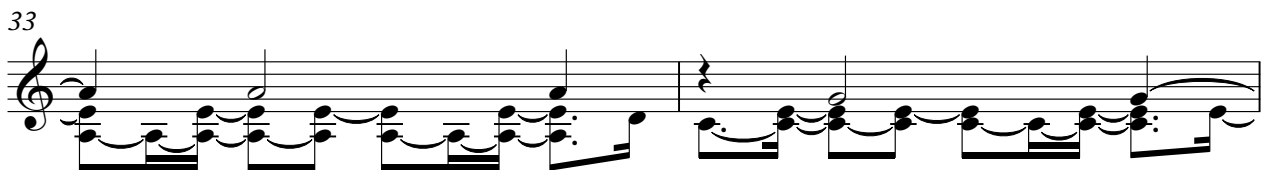

35

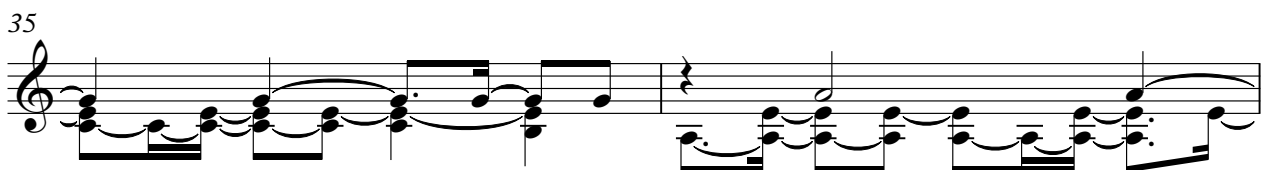

37

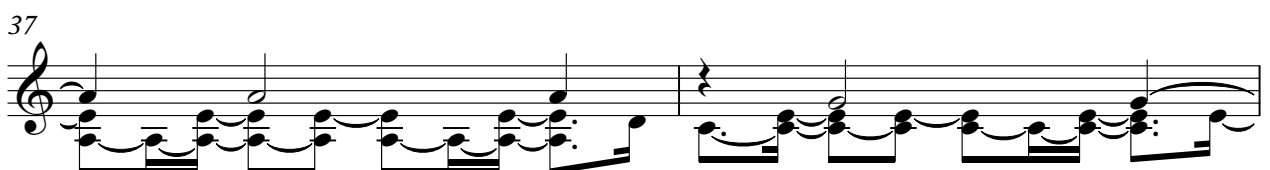

39

41

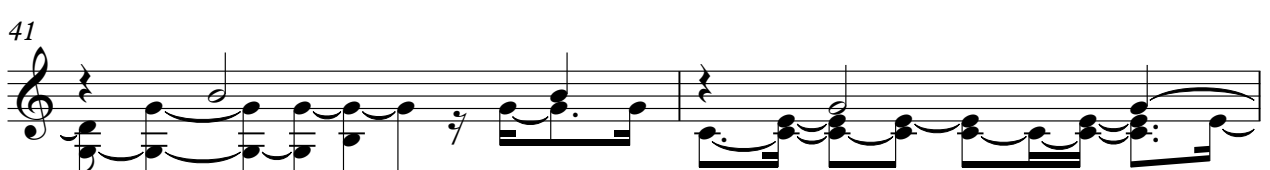

43

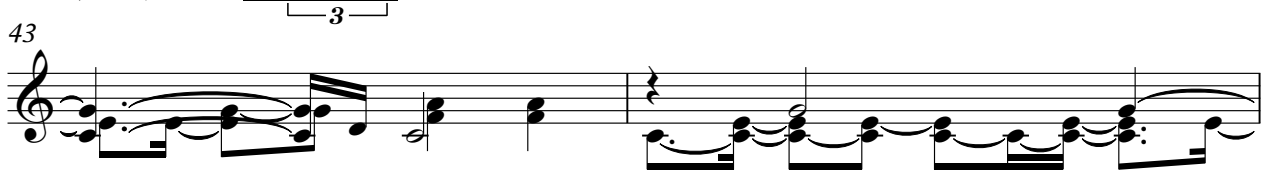

45

47

49

51

53

55

57

59

61

63

V.S.

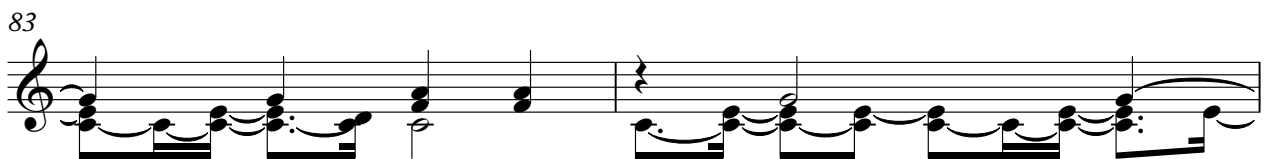
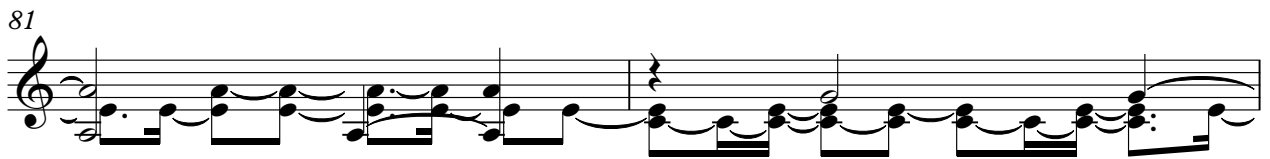
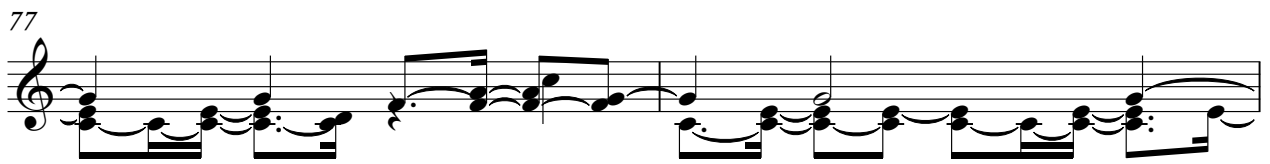
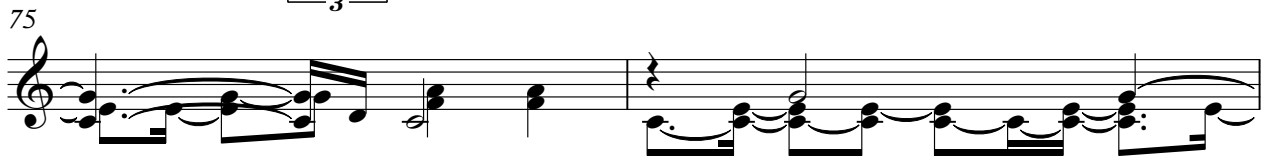
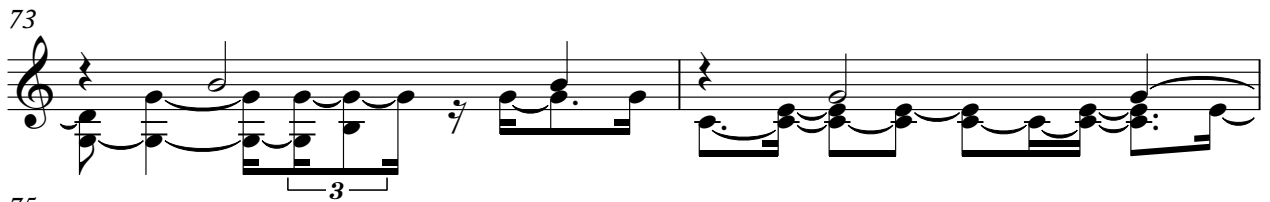
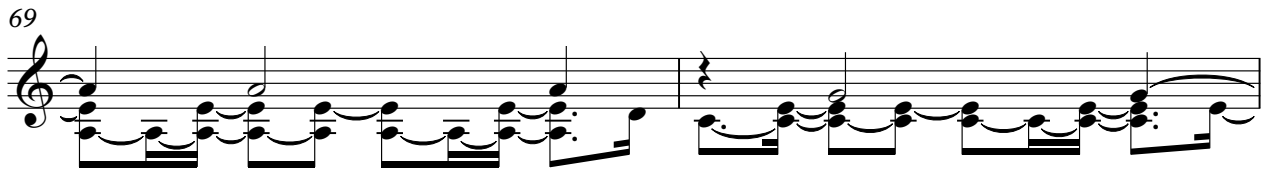
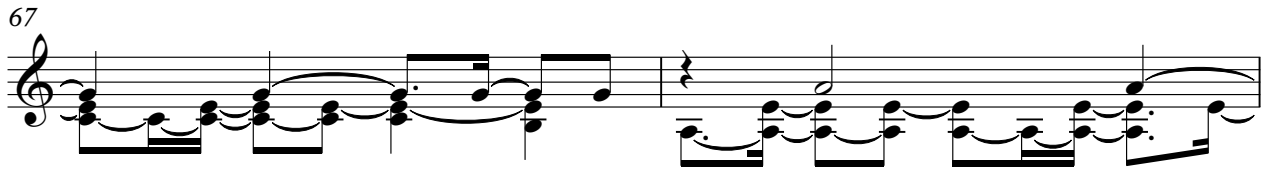
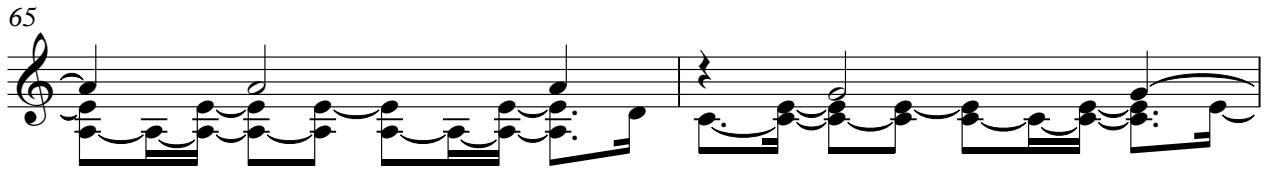

85

87

89

91

93

95

97

99

101

103

V.S.

6

+CHORUS GT

106

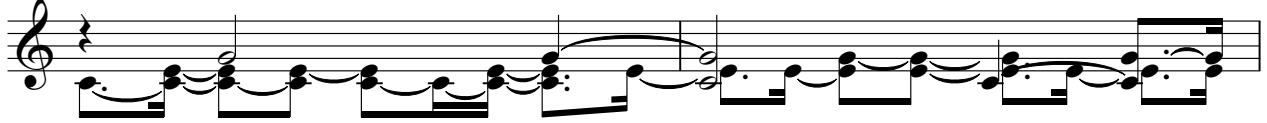

108

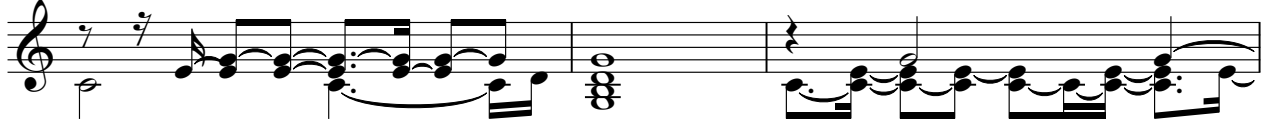

111

114

119

2

♩ = 132,001587

9 **32**

46

53

60 **16**

81

88

92 **24**

119 **2**

♩ = 132,001587

2

9

15

22

28

35

41

47

54

60

V.S.

67

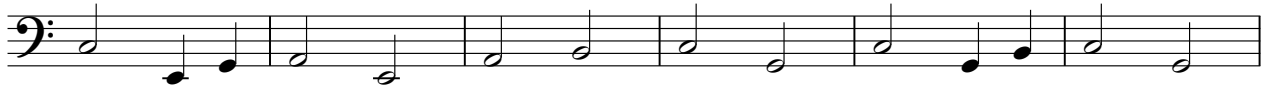

73

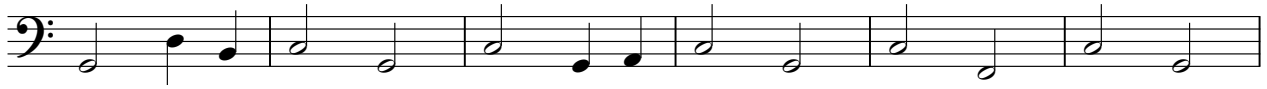

79

86

92

99

106

112

119

2

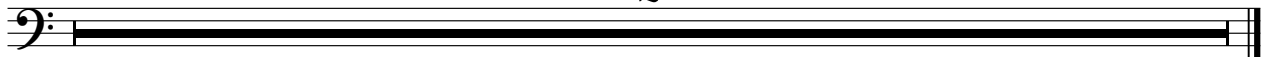

Rowwen Heze - De Neus Umhoeg

MELODY

♩ = 132,001587

9

14

19

24

29

34

39

44

49

54

V.S.

2

MELODY

59

64

70

75

8

87

92

97

103

108

111

6

119

2

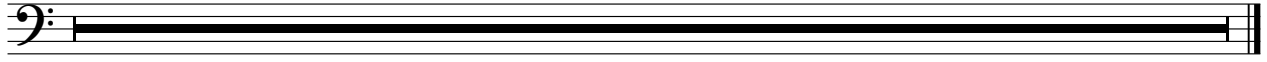

DRUMS

DRUMS

V.S.

63

65

67

69

71

73

75

77

79

81

DRUMS

V.S.

DRUMS

103

105

107

109

111

113

116
