

Rowwen Heze - 't Roeie Klieed

♩ = 72,000290

MELODY

TRUMPET

DRUMS

STEEL GTR

JAZZ GTR

DISTORTION

DISTORTION

BANJO

FINGERDBAS

ACCORDION

♩ = 72,000290

STEEL GTR

ACCORDION

2

STEEL GTR

ACCORDION

STEEL GTR

ACCORDION

DRUMS

STEEL GTR

DISTORTION

BANJO

FINGERDBAS

ACCORDION

$\text{♩} = 80,000000$ $\text{♩} = 81,000084$

8 $\text{♩} = 82,000816$ $\text{♩} = 83,000183$ 3

DRUMS

DISTORTION

BANJO

FINGERDBAS

ACCORDION

10 $\text{♩} = 84,000671$ $\text{♩} = 85,000282$ $\text{♩} = 86,000542$

MELODY

DRUMS

DISTORTION

BANJO

FINGERDBAS

ACCORDION

12

MELODY

DRUMS

FINGERDBAS

ACCORDION

14

MELODY

DRUMS

FINGERDBAS

ACCORDION

16

MELODY

DRUMS

FINGERDBAS

ACCORDION

18

MELODY

TRUMPET

DRUMS

JAZZ GTR

BANJO

FINGERDBAS

ACCORDION

20

MELODY

TRUMPET

DRUMS

JAZZ GTR

BANJO

FINGERDBAS

ACCORDION

22

MELODY

TRUMPET

DRUMS

JAZZ GTR

BANJO

FINGERDBAS

ACCORDION

24

MELODY

DRUMS

JAZZ GTR

BANJO

FINGERDBAS

ACCORDION

26

MELODY

DRUMS

JAZZ GTR

BANJO

FINGERDBAS

ACCORDION

28

MELODY

DRUMS

JAZZ GTR

FINGERDBAS

ACCORDION

30

MELODY

DRUMS

JAZZ GTR

FINGERDBAS

ACCORDION

32

MELODY

DRUMS

JAZZ GTR

FINGERDBAS

ACCORDION

34

MELODY

DRUMS

JAZZ GTR

DISTORTION

FINGERDBAS

ACCORDION

36

MELODY

DRUMS

JAZZ GTR

DISTORTION

FINGERDBAS

ACCORDION

38

MELODY

TRUMPET

DRUMS

JAZZ GTR

DISTORTION

BANJO

FINGERDBAS

ACCORDION

40

MELODY

TRUMPET

DRUMS

JAZZ GTR

BANJO

FINGERDBAS

ACCORDION

42

MELODY

TRUMPET

DRUMS

JAZZ GTR

BANJO

FINGERDBAS

ACCORDION

44

MELODY

DRUMS

JAZZ GTR

BANJO

FINGERDBAS

ACCORDION

46

MELODY

DRUMS

JAZZ GTR

DISTORTION

BANJO

FINGERDBAS

ACCORDION

48

MELODY

DRUMS

JAZZ GTR

DISTORTION

FINGERDBAS

ACCORDION

51

DRUMS

JAZZ GTR

DISTORTION

BANJO

FINGERDBAS

ACCORDION

53

TRUMPET

DRUMS

JAZZ GTR

DISTORTION

BANJO

FINGERDBAS

ACCORDION

55

TRUMPET

DRUMS

JAZZ GTR

DISTORTION

BANJO

FINGERDBAS

ACCORDION

57

MELODY

TRUMPET

DRUMS

JAZZ GTR

DISTORTION

BANJO

FINGERDBAS

ACCORDION

59

MELODY

DRUMS

JAZZ GTR

BANJO

FINGERDBAS

ACCORDION

60

MELODY

DRUMS

JAZZ GTR

BANJO

FINGERDBAS

ACCORDION

61

MELODY

DRUMS

JAZZ GTR

BANJO

FINGERDBAS

ACCORDION

62

MELODY

DRUMS

JAZZ GTR

BANJO

FINGERDBAS

ACCORDION

64

MELODY

DRUMS

JAZZ GTR

BANJO

FINGERDBAS

ACCORDION

65

MELODY

DRUMS

JAZZ GTR

BANJO

FINGERDBAS

ACCORDION

66

MELODY

DRUMS

JAZZ GTR

BANJO

FINGERDBAS

ACCORDION

2-2-2-2-2-2-2-2-3-3-3-3-3-3-3-3-3-3-3-3-2-2-2-2

3

68

MELODY

DRUMS

JAZZ GTR

BANJO

FINGERDBAS

ACCORDION

2 2 2 2 2 2 2 2 3 3 3 3 3 3 3 3 3

3

69

MELODY

DRUMS

JAZZ GTR

BANJO

FINGERDBAS

ACCORDION

70

MELODY

DRUMS

JAZZ GTR

BANJO

FINGERDBAS

ACCORDION

72

MELODY

DRUMS

JAZZ GTR

BANJO

FINGERDBAS

ACCORDION

73

MELODY

DRUMS

JAZZ GTR

BANJO

FINGERDBAS

ACCORDION

74

- DISTORTION TAB:** A guitar tab with fret numbers (3, 3, 5, 5, 5) and a 'T A B' label.
- BANJO:** A rhythmic part with fingerings (2-2-2-2, 2-2-2, 2-3-3-3-3-3-3-3, 3-3-3-3-3, 2-2-2) and slash marks for strumming.

76 ♩ = 85,000282 $\frac{21}{88}$ 0006783

TRUMPET

DRUMS

JAZZ GTR

DISTORTION

DISTORTION

BANJO

FINGERDBAS

ACCORDION

♩ = 85,000282 $\frac{21}{88}$ 0006783

78

TRUMPET

DRUMS

JAZZ GTR

DISTORTION

DISTORTION

BANJO

FINGERDBAS

ACCORDION

8 2 3 0 0 0 8 1 0 8 4 7 8 9 0 0 0 0 0 0 0 0 6 5

T
A
B

5 2 2 2 2 5 2 3 3

79

DRUMS

JAZZ GTR

DISTORTION

DISTORTION

FINGERDBAS

ACCORDION

6 3

T
A
B

3 3

Rowwen Heze - 't Roeie Klieed

MELODY

♩ = 72,000290 ♩ = 80,000081 ♩ = 88,000083 ♩ = 96,000183 ♩ = 104,000282 ♩ = 112,000542

6

12

15

18

21

24

28

31

34

37

V.S.

41

44

48

58

62

66

70

74

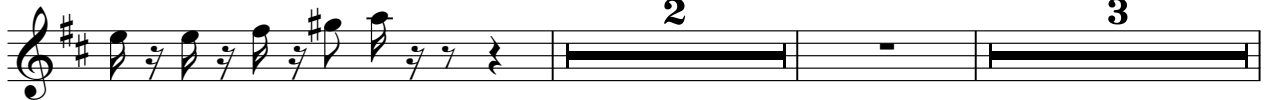

81

TRUMPET

Rowwen Heze - 't Roeie Klied

♩ = 72,000290 ♩ = 80,000081 ♩ = 82,94083 ♩ = 84,000067 ♩ = 85,000252

6 7

19

3

22

15

40

3

43

11

57

15

75

♩ = 85,000282 ♩ = 88,000000

78

2 3

Rowwen Heze - 't Roeie Klie

DRUMS

♩ = 72,000290 ♩ = 80,000000 ♩ = 81,00008

5

8

10

12

14

16

18

20

22

24

V.S.

DRUMS

DRUMS

V.S.

DRUMS

65

67

68

69

71

72

73

74

76

78

185,050282 88,000618

32,000818 36,000075 59,000006 5

6 6

DRUMS

79

81

3

STEEL GTR

Rowwen Heze - 't Roeie Klieid

♩ = 72,000290

3

3

6

3

3

3

4

3

5

6

3

3

6

♩ = 80,000000 ♩ = 81,000084 ♩ = 82,000081 ♩ = 83,000183

10

♩ = 84,000282 ♩ = 86,000542

66

3

81

3

♩ = 72,000290 ♩ = 80,000000 ♩ = 81,800000 ♩ = 81,000183 ♩ = 85,000672 ♩ = 86,000542

6 8

19

22

25

28

31

34

37

40

43

V.S.

46

50

54

57

60

63

66

69

72

75

♩ = 85,000282 ♩ = 84,00061

JAZZ GTR

78

82, 83, 84, 85

3

DISTORTION

Rowwen Heze - 't Roeie Klieid

♩ = 72,000290 ♩ = 80,000000 ♩ = 81,000084 ♩ = 82,000816

5

9 ♩ = 83,000183 ♩ = 84,000671 ♩ = 85,000282 ♩ = 86,000542

24

35

38

12

52

56

15

74

♩ = 85,000282 ♩ = 86,000542

78

3

Rowwen Heze - 't Roeie Klieed

DISTORTION

$\text{♩} = 72,000290$ $\text{♩} = 80,000000$ $\text{♩} = 82,000846$ $\text{♩} = 84,000782$ $\text{♩} = 86,000542$

6 **35**

46

.

50

. . . **24**

76

$\text{♩} = 85,000282$ $\text{♩} = 84,000000$ $\text{♩} = 84,000065$

81

3

Rowwen Heze - 't Roeie K lied

BANJO

♩ = 72,000290 ♩ = 80,000000 ♩ = 81,000084 ♩ = 82,000816

6

9 ♩ = 83,000183 ♩ = 84,000671 ♩ = 85,000282 ♩ = 86,000542

8

19

21 **3'** **3'**

23 **3'**

25 **3'** **3'**

12

39 **3'**

41 **3'** **3'**

43 **3'**

45 **3'** **4**

51

54

57

60

62

64

66

68

70

72

BANJO

74

77

81

FINGERDBAS

Rowwen Heze - `t Roeie Klieid

♩ = 72,000290 ♩ = 80,000000 ♩ = 81,000084 ♩ = 82,000836 ♩ = 83,000183 ♩ = 84,000671 ♩ = 85,00028

6

11 ♩ = 86,000542

16

21

26

31

36

41

46

51

V.S.

ACCORDION

Rowwen Heze - 't Roeie Klieid

♩ = 72,000290

5

♩ = 80,000000 ♩ = 81,0000

8

♩ = 82,000816 ♩ = 83,000183 ♩ = 84,000671 ♩ = 85,000282

11

♩ = 86,000542

13

15

17

19

V.S.

22

25

28

31

33

35

37

39

42

45

49

52

55

58

63

66

V.S.

69

72

75

$\text{♩} = 85,000282 \quad \text{♩} = 84,000282$

78

~~$\text{♩} = 82,000282 \quad \text{♩} = 81,000282$~~
