

Roxette - .Crash! Boom! Bang!

0.0"
1.1.00
CRASH! BOOM! BANG! - Roxette

♩ = 71,000038

Melody

Drums

Ac. Guitar

Elec. Guitar

Distortion Guitar

Bass

Choir Aahs

Hammond Organ

Rev. Cymbal

String Ensemble

String Ensemble

♩ = 71,000038

♩ = 71,000038

6

Melody

Drums

Elec. Guitar

Hammond Organ

String Ensemble

8

Melody

Drums

Elec. Guitar

Hammond Organ

String Ensemble

10

Melody

Drums

Elec. Guitar

Hammond Organ

Rev. Cymbal

String Ensemble

12

Melody
Drums
Elec. Guitar
Hammond Organ
String Ensemble

14

Melody
Drums
Ac. Guitar
Bass
Hammond Organ
Rev. Cymbal
String Ensemble

16

Melody

Drums

Ac. Guitar

Bass

Hammond Organ

String Ensemble

18

Melody

Drums

Ac. Guitar

Bass

Hammond Organ

Rev. Cymbal

String Ensemble

20

Melody
Drums
Ac. Guitar
Bass
Hammond Organ
Rev. Cymbal
String Ensemble

22

Melody
Drums
Ac. Guitar
Bass
Hammond Organ
Rev. Cymbal
String Ensemble

24

Melody
Drums
Ac. Guitar
Elec. Guitar
Bass
Hammond Organ
Rev. Cymbal
String Ensemble

26

Melody
Drums
Ac. Guitar
Elec. Guitar
Bass
Hammond Organ
String Ensemble

28

Melody

Drums

Ac. Guitar

Elec. Guitar

Bass

Choir Aahs

Hammond Organ

String Ensemble

30

Melody

Drums

Ac. Guitar

Elec. Guitar

Bass

Choir Aahs

Hammond Organ

String Ensemble

32

Melody
Drums
Ac. Guitar
Elec. Guitar
Bass
Choir Aahs
Hammond Organ
String Ensemble

34

Melody
Drums
Ac. Guitar
Elec. Guitar
Distortion Guitar
Bass
Hammond Organ
String Ensemble

35

Melody

Drums

Ac. Guitar

Elec. Guitar

Distortion Guitar

Bass

Choir Aahs

Hammond Organ

String Ensemble

||

37

Melody

Drums

Ac. Guitar

Elec. Guitar

Distortion Guitar

Bass

Hammond Organ

String Ensemble

39

Melody
Drums
Ac. Guitar
Elec. Guitar
Distortion Guitar
Bass
Hammond Organ
String Ensemble

41

Melody
Drums
Ac. Guitar
Elec. Guitar
Distortion Guitar
Bass
Hammond Organ
String Ensemble

43

Melody

Drums

Ac. Guitar

Elec. Guitar

Distortion Guitar

Bass

Hammond Organ

String Ensemble

45

Melody

Drums

Ac. Guitar

Elec. Guitar

Distortion Guitar

Bass

Hammond Organ

String Ensemble

47

Melody
Drums
Ac. Guitar
Elec. Guitar
Distortion Guitar
Bass
Choir Aahs
Hammond Organ
String Ensemble

49

Melody
Drums
Ac. Guitar
Distortion Guitar
Bass
Choir Aahs
Hammond Organ
String Ensemble

51

Melody

Drums

Ac. Guitar

Distortion Guitar

Bass

Choir Aahs

Hammond Organ

String Ensemble

53

Melody

Drums

Ac. Guitar

Distortion Guitar

Bass

Choir Aahs

Hammond Organ

String Ensemble

55

Drums

Ac. Guitar

Elec. Guitar

Distortion Guitar

Bass

String Ensemble

String Ensemble

57

Drums

Ac. Guitar

Elec. Guitar

Distortion Guitar

Bass

String Ensemble

String Ensemble

59

Drums

Ac. Guitar

Elec. Guitar

Distortion Guitar

Bass

String Ensemble

String Ensemble

61

Drums

Ac. Guitar

Elec. Guitar

Distortion Guitar

Bass

String Ensemble

String Ensemble

63

65

Melody

Drums

Ac. Guitar

Elec. Guitar

Distortion Guitar

Bass

Choir Aahs

String Ensemble

String Ensemble

67

Melody

Drums

Ac. Guitar

Elec. Guitar

Distortion Guitar

Bass

String Ensemble

69

Melody

Drums

Ac. Guitar

Elec. Guitar

Distortion Guitar

Bass

Choir Aahs

String Ensemble

71

Melody

Drums

Ac. Guitar

Elec. Guitar

Distortion Guitar

Bass

Choir Aahs

String Ensemble

73

Melody
Drums
Ac. Guitar
Elec. Guitar
Distortion Guitar
Bass
Choir Aahs
String Ensemble

75

Melody
Drums
Ac. Guitar
Elec. Guitar
Distortion Guitar
Bass
Choir Aahs
String Ensemble

77

Melody
Drums
Ac. Guitar
Elec. Guitar
Distortion Guitar
Bass
Choir Aahs
String Ensemble

79

Melody
Drums
Ac. Guitar
Elec. Guitar
Distortion Guitar
Bass
Choir Aahs
String Ensemble

81

Melody
Drums
Ac. Guitar
Elec. Guitar
Distortion Guitar
Bass
Choir Aahs
String Ensemble
String Ensemble

83

Melody
Drums
Ac. Guitar
Elec. Guitar
Bass
String Ensemble
String Ensemble

85

87

Melody

Drums

Ac. Guitar

Elec. Guitar

Distortion Guitar

Bass

Choir Aahs

Hammond Organ

Rev. Cymbal

String Ensemble

String Ensemble

Roxette - .Crash! Boom! Bang!

Melody

♩ = 71,000038

5

9

13

18

22

26

30

34

38

42

V.S.

Melody

46

51

65

69

73

77

81

84

Roxette - .Crash! Boom! Bang!

Drums

♩ = 71,000038

6

8

10

12

14

16

18

20

22

V.S.

24

26

28

30

32

34

36

38

40

42

44

46

48

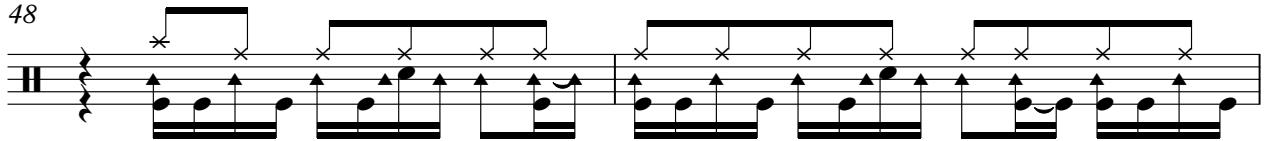

50

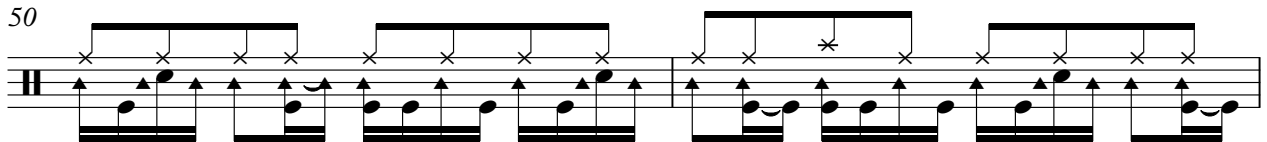

52

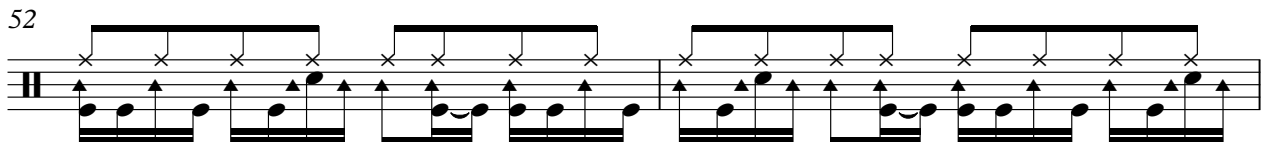

54

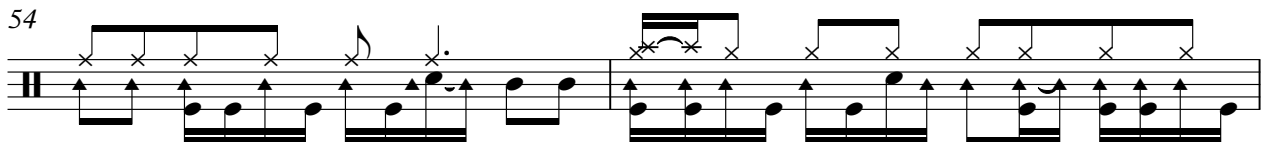

56

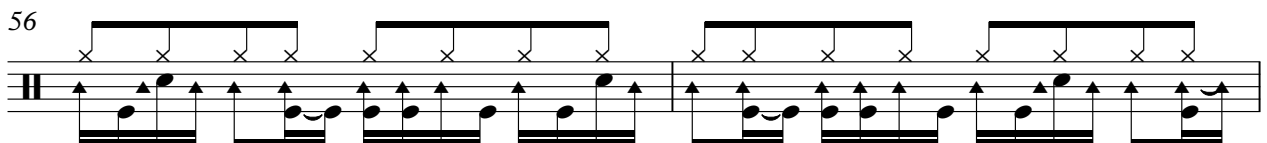

58

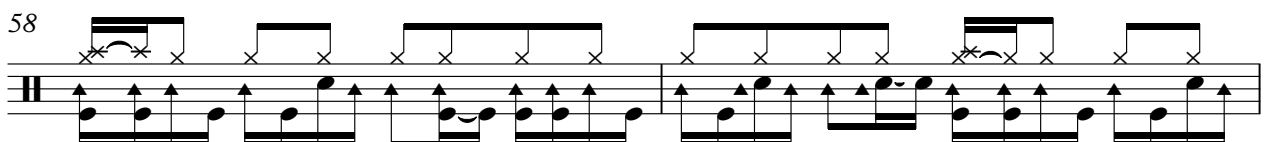

60

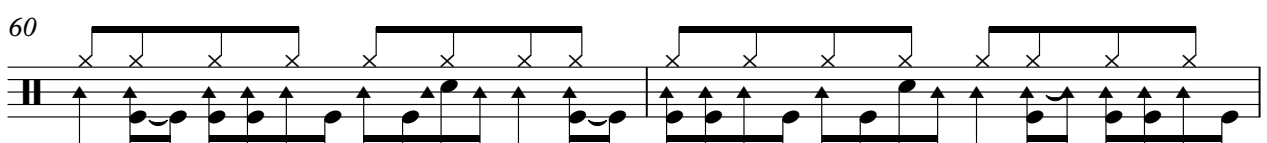

62

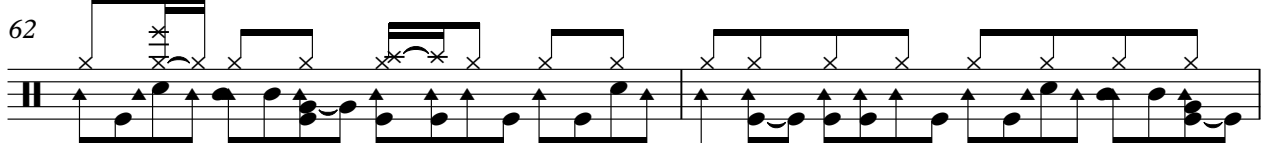

V.S.

Drums

Drums

84

86

88

Roxette - .Crash! Boom! Bang!

Ac. Guitar

♩ = 71,000038

14

17

19

21

24

27

30

33

35

37

V.S.

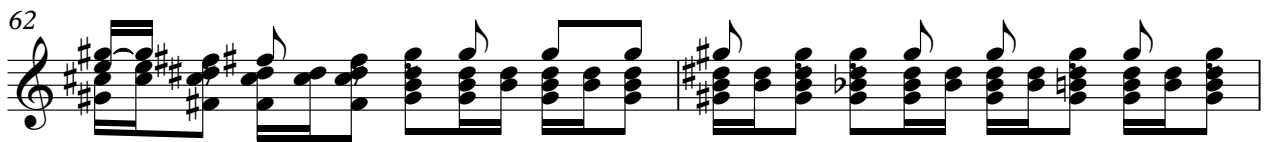
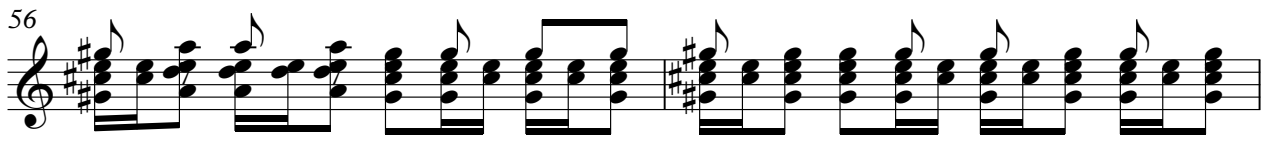
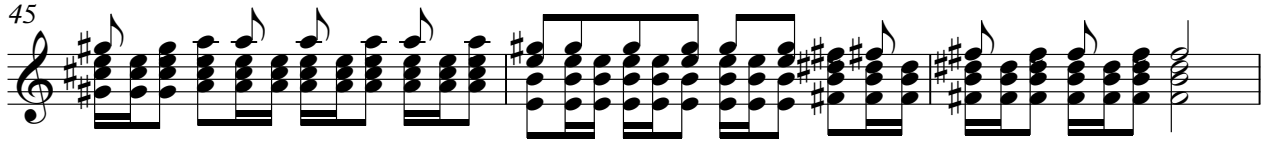
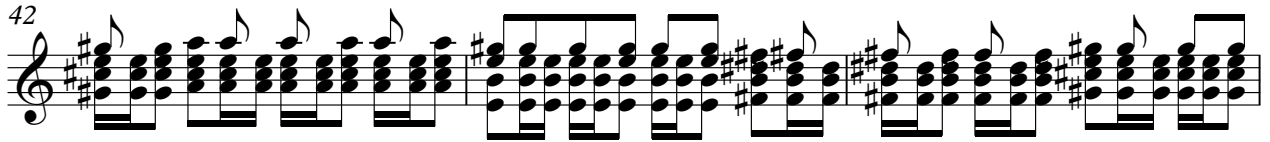

64

66

68

70

72

75

78

81

84

86

88

♩ = 71,000038

5

10

11

25

31

37

39

41

44

46

7

55

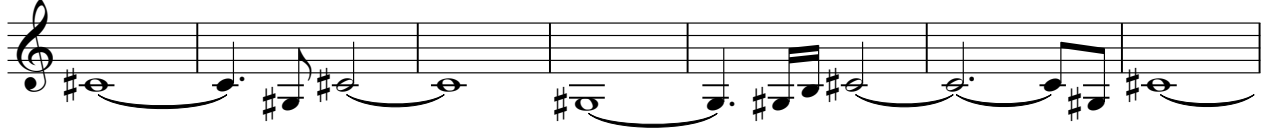

62

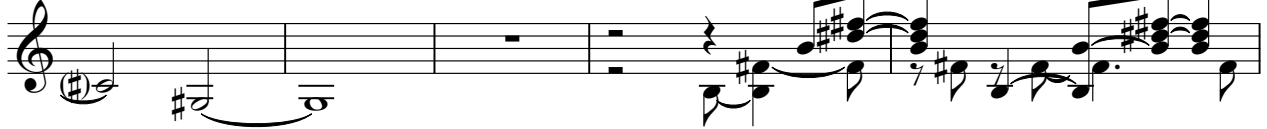

67

70

73

76

79

82

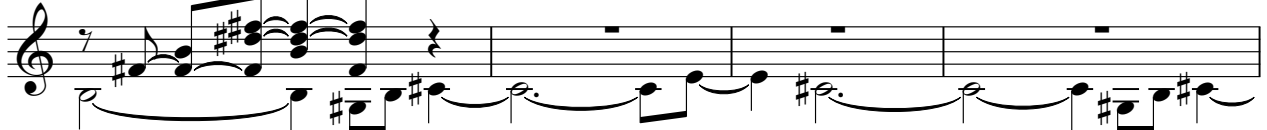

86

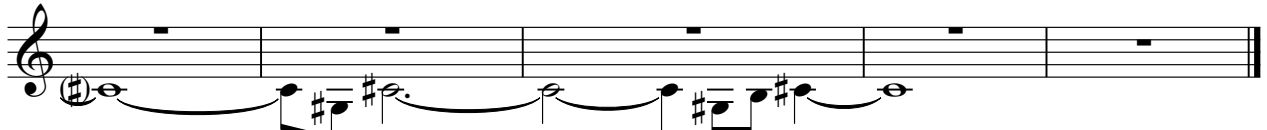

Distortion Guitar

Roxette - .Crash! Boom! Bang!

♩ = 71,000038

33

38

46

53

61

68

75

80

7

Roxette - .Crash! Boom! Bang!

Bass

♩ = 71,000038

14

19

24

30

35

40

46

53

59

64

V.S.

69

74

79

83

86

Choir Aahs

Roxette - .Crash! Boom! Bang!

♩ = 71,000038

Hammond Organ

Roxette - .Crash! Boom! Bang!

♩ = 71,000038

5

8

10

12

14

16

19

23

27

V.S.

Hammond Organ

31

35

38

42

46

50

53

35

Rev. Cymbal

Roxette - .Crash! Boom! Bang!

♩ = 71,000038

9 3 4

19

24

64

String Ensemble

Roxette - .Crash! Boom! Bang!

♩ = 71,000038

54

56

58

61

65

16

84

86

88

String Ensemble

Roxette - .Crash! Boom! Bang!

♩ = 71,000038

7

15

21

28

33

38

44

51

57

V.S.

62

67

73

79

85
