

Roxette - .Spending my Time

♩ = 87,000023

Drums

O.guitar

gitarren

organ

melody

fläche

♩ = 87,000023

Analog

5

gitarren

melody

fläche

8

tamburin

gitarren

melody

fläche

12

tamburin

gitarren

melody

fläche

15

Drums

tamburin

gitarren

melody

fläche

19

Drums

tamburin

gitarren

Bass

organ

melody

fläche

Analog

22

Drums

tamburin

gitarren

Bass

organ

melody

fläche

Analog

25

Drums

tamburin

gitarren

Bass

organ

melody

fläche

Analog

28

Drums

tamburin

gitarren

Bass

organ

melody

fläche

Analog

31

Drums

gitarren

Bass

melody

fläche

34

Drums

gitarren

Bass

melody

fläche

37

Drums

tamburin

O.guitar

gitarren

Bass

organ

melody

fläche

Analog

40

43

46

49

- tamburin:** Shows a simple rhythmic pattern with occasional notes and rests.
- O.guitar:** Displays chordal accompaniment with various chord symbols and accidentals.
- gitarren:** Shows a melodic line with intricate fingerings and rhythmic patterns.
- organ:** Shows a melodic line with sustained notes and a long, flowing phrase.
- melody:** Displays a melodic line with various note values and accidentals.
- fläche:** Shows a melodic line with sustained notes and a long, flowing phrase.
- Analog:** Shows a melodic line with various note values and accidentals.

52

Drums

tamburin

O.guitar

gitarren

Bass

organ

melody

fläche

Analog

55

Drums

O.guitar

gitarren

Bass

organ

melody

58

Drums

O.guitar

gitarren

Bass

organ

melody

fläche

62

Drums

tamburin

O.guitar

gitarren

Bass

organ

melody

fläche

Analog

65

Drums

tamburin

O.guitar

gitarren

Bass

organ

melody

fläche

Analog

68

Drums

tamburin

O.guitar

gitarren

Bass

organ

melody

fläche

71

74

Drums

tamburin

O.guitar

gitarren

Bass

organ

melody

fläche

Analog

77

Drums

tamburin

O.guitar

gitarren

Bass

organ

melody

fläche

80

O.guitar

Drums

Roxette - .Spending my Time

♩ = 87,000023

15

20

23

26

29

33

37

40

43

46

V.S.

Drums

49

3

53

57

61

64

67

70

73

76

2

81

4

tamburin

# Roxette - .Spending my Time

♩ = 87,000023

10

17

24

8

37

43

49

55

8

68

74

3

81

4

O.guitar

# Roxette - .Spending my Time

♩ = 87,000023

34

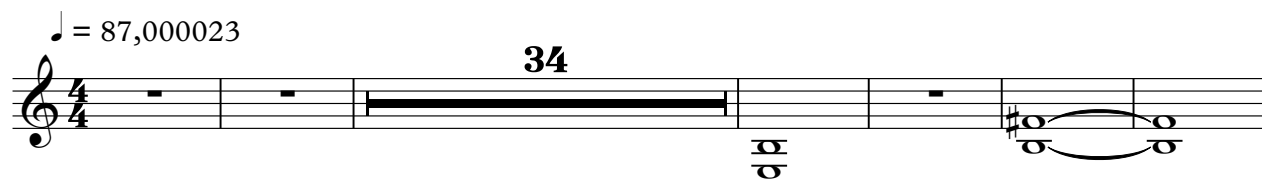

41

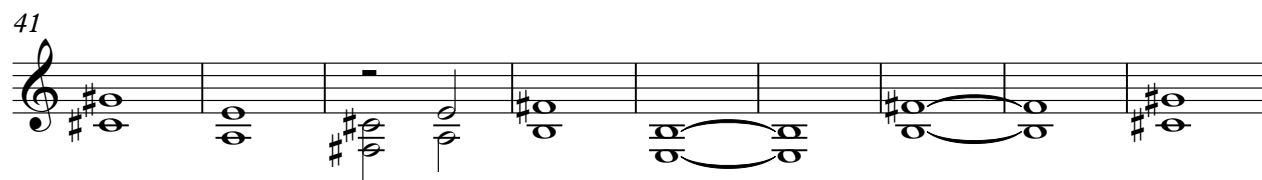

50

56

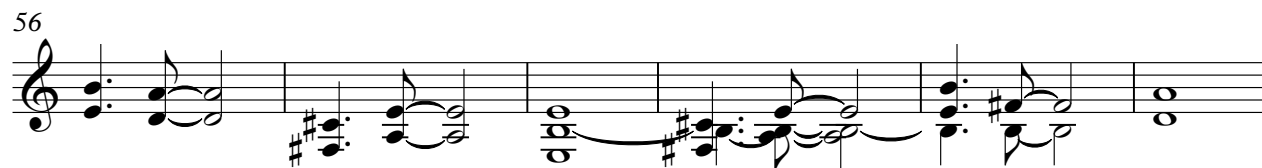

62

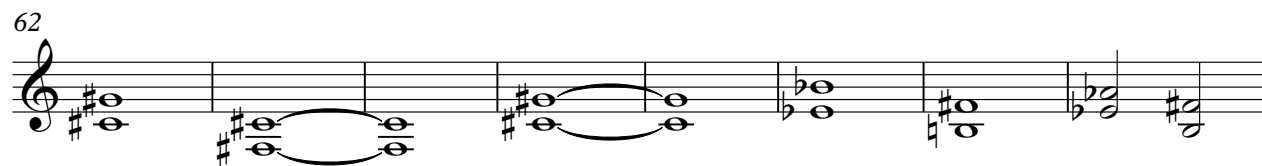

70

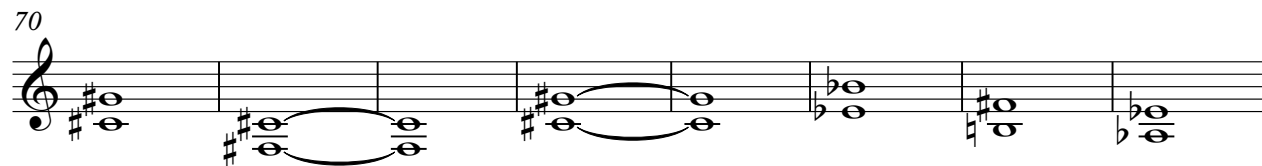

78

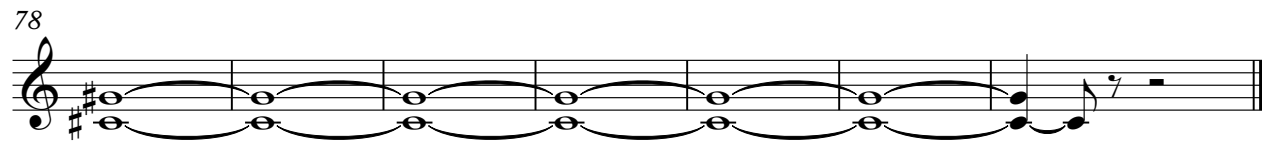

gitarren

# Roxette - .Spending my Time

♩ = 87,000023

6

10

14

18

22

25

29

33

37

V.S.

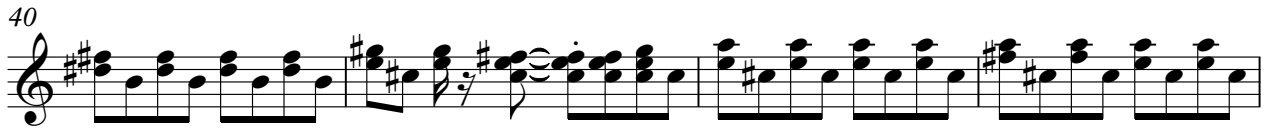

Roxette - .Spending my Time

Bass

♩ = 87,000023

18

23

29

34

40

46

51

57

62

67

V.S.

2

Bass

73

77

81

4

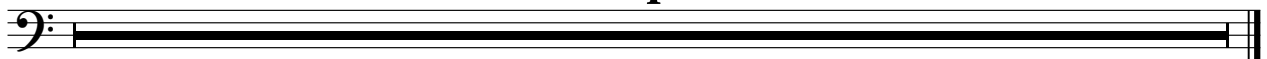

Roxette - .Spending my Time

organ

♩ = 87,000023

17

23

37

44

50

57

63

69

75

8

2

organ

81

4

# Roxette - Spending my Time

melody

♩ = 87,000023

5

8

12

15

20

25

29

32

36

V.S.

41

45

50

55

59

63

68

73

76

81

fläche

# Roxette - .Spending my Time

♩ = 87,000023

8

15

22

29

35

V.S.

42

49

61

68

74

81

# Roxette - .Spending my Time

Analog

♩ = 87,000023
