

# Roxette - 2

♩ = 103,000046

Tenor Sax

Baritone

Drums

Distortio

Slap Bs.

Clav.

Organ 3

Charang

5th Saw W

Piano 1

4

Bari. Sax.

Perc.

E. Gtr.

E. Bass

E. Clav.

Organ

Solo

7

Bari. Sax.

Perc.

E. Gtr.

E. Bass

E. Clav.

Organ

Solo

9

Bari. Sax.

Perc.

E. Gtr.

E. Bass

E. Clav.

Solo

11

Bari. Sax.

Perc.

E. Gtr.

E. Bass

E. Clav.

Solo

13

15

17

Ten. Sax.  
Bari. Sax.  
Perc.  
E. Gtr.  
E. Bass  
E. Clav.  
Solo

19

Ten. Sax.  
Bari. Sax.  
Perc.  
E. Gtr.  
E. Bass  
Solo

21

Ten. Sax.

Bari. Sax.

Perc.

E. Gtr.

E. Bass

Solo

23

Ten. Sax.

Bari. Sax.

Perc.

E. Gtr.

E. Bass

E. Clav.

Organ

Solo

26

Bari. Sax.

Perc.

E. Gtr.

E. Bass

E. Clav.

Organ

Solo

28

Bari. Sax.

Perc.

E. Gtr.

E. Bass

E. Clav.

Solo

30

Ten. Sax.  
Bari. Sax.  
Perc.  
E. Gtr.  
E. Bass  
E. Clav.  
Solo

32

Ten. Sax.  
Bari. Sax.  
Perc.  
E. Gtr.  
E. Bass  
E. Clav.  
Solo

34

Ten. Sax.  
Bari. Sax.  
Perc.  
E. Gtr.  
E. Bass  
E. Clav.  
Solo

36

Ten. Sax.  
Bari. Sax.  
Perc.  
E. Gtr.  
E. Bass  
E. Clav.  
Solo

38

Ten. Sax.

Bari. Sax.

Perc.

E. Gtr.

E. Bass

E. Clav.

Solo

40

Ten. Sax.

Bari. Sax.

Perc.

E. Gtr.

E. Bass

E. Clav.

Solo

42

Perc. E. Gtr. E. Bass E. Clav. Solo

44

Perc. E. Gtr. E. Bass E. Clav. Lead 5 Solo

46

Perc. E. Gtr. E. Bass E. Clav. Lead 5 Solo

48

Perc. E. Gtr. E. Bass E. Clav. Lead 5 Lead 7 Solo

50

Perc.

E. Gtr.

E. Bass

E. Clav.

Lead 5

Lead 7

Solo

52

Perc.

E. Gtr.

E. Bass

E. Clav.

Lead 5

Solo

54

Perc.

E. Gtr.

E. Bass

E. Clav.

Solo

56

Perc.

E. Gtr.

E. Bass

E. Clav.

Solo

59

61

63

Ten. Sax.

Bari. Sax.

Perc.

E. Gtr.

E. Bass

E. Clav.

Solo

65

Ten. Sax.

Bari. Sax.

Perc.

E. Gtr.

E. Bass

E. Clav.

Solo

67

Ten. Sax.  
Bari. Sax.  
Perc.  
E. Gtr.  
E. Bass  
E. Clav.  
Solo

69

Ten. Sax.  
Bari. Sax.  
Perc.  
E. Gtr.  
E. Bass  
E. Clav.  
Solo

72

Ten. Sax.

Bari. Sax.

Perc.

E. Gtr.

E. Bass

E. Clav.

Solo

74

Ten. Sax.

Bari. Sax.

Perc.

E. Gtr.

E. Bass

E. Clav.

Solo

76

79

88

Perc.

E. Gtr.

E. Bass

E. Clav.

Solo

91

Perc.

E. Gtr.

E. Bass

E. Clav.

Solo

94

Perc.

E. Gtr.

E. Bass

E. Clav.

Organ

Solo

96

Perc.

E. Gtr.

E. Bass

E. Clav.

Lead 5

Solo

97

Perc.

E. Gtr.

E. Bass

E. Clav.

Lead 5

Solo

Tenor Saxophone

Roxette - 2

♩ = 103,000046  
Tenor Sax **13**

16

19

22 **7**

32

35

38 **20**

Tenor Saxophone

61

64

67

71

75

Baritone Saxophone

Roxette - 2

♩ = 103,000046

Baritone

3 2

10

14

17

21

25 2

30

34

38

40 19

Baritone Saxophone

61

64

68

72

76

Percussion

Roxette - 2

♩ = 103,000046  
Drums

5

7

9

11

13

15

17

19

21

V.S.

Percussion

23

26

28

30

32

34

36

38

40

43

Percussion

45

47

49

51

53

55

57

59

61

63

V.S.

65

67

69

72

74

76

79

81

83

85

87

89

91

93

95

97

Electric Guitar

Roxette - 2

♩ = 103,000046  
Distortio

8

11

19

25

29

34

40

43

46

V.S.

Electric Guitar

48

50

52

54

59

66

72

76

82

86

91

96

Roxette - 2

Electric Bass

♩ = 103,000046  
Slap Bs. 3

6

8

10

12

14

16

18

20

22

V.S.

25

27

29

31

33

35

37

39

42

44

46

48

50

52

54

56

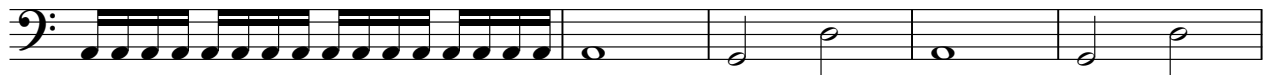

61

63

65

67

V.S.

69

72

74

76

79

81

83

85

87

89

91

93

95

97

Electric Clavichord

Roxette - 2

♩ = 103,000046  
Clav.

9

17

27

35

42

49

53

2

# Electric Clavichord

57

65

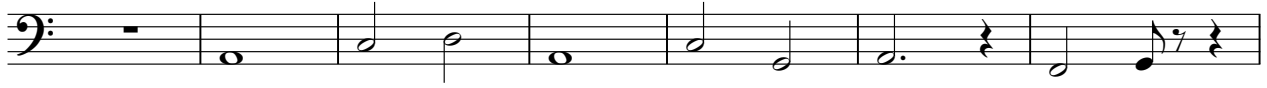

72

79

86

93

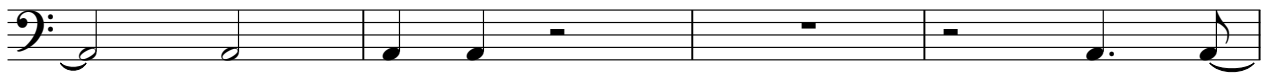

97

Rock Organ

Roxette - 2

♩ = 103,000046  
Organ 3

5 17

25

67

94

3

Lead 5 (Charang)

Roxette - 2

♩ = 103,000046  
Charang

**43**

**46**

**49**

**52**

**44**

**97**

Lead 7 (Fifths)

Roxette - 2

♩ = 103,000046  
5th Saw W

47

49

3

48

Roxette - 2

Solo

♩ = 103,000046  
Piano 1

10

18

26

34

41

48

57

64

71

V.S.

2

Solo

78

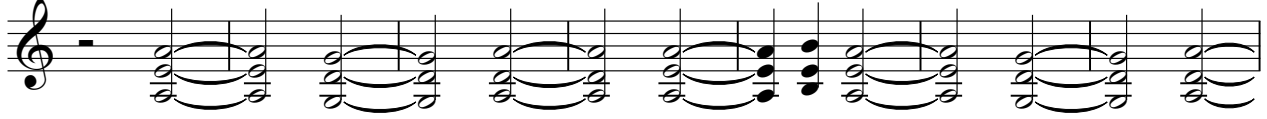

85

92

96

