

Roxette - 3

♩ = 107,999916

Drums

Fingered Bass

Fantasia

Orch.Str

♩ = 107,999916

4

Drums

Fingered Bass

Fantasia

Orch.Str

♩ = 107,999916

6

Drums

Lead Guitar

Fingered Bass

Fantasia

8

Drums

Lead Guitar

Fingered Bass

Fantasia

10

Drums

Lead Guitar

Fingered Bass

Fantasia

12

Drums

Lead Guitar

Fingered Bass

Fantasia

14

Drums

Lead Guitar

Fingered Bass

Fantasia

16

Drums

Lead Guitar

Fingered Bass

Fantasia

18

Drums

Lead Guitar

Fingered Bass

Fantasia

Orch.Str

20

Drums

Lead Guitar

Fingered Bass

Fantasia

21

Drums

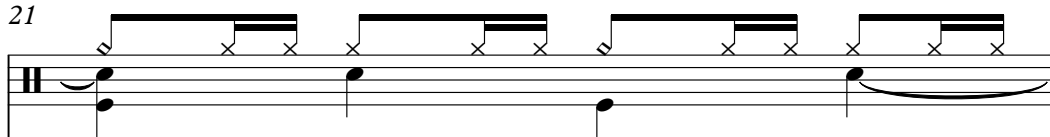

Lead Guitar

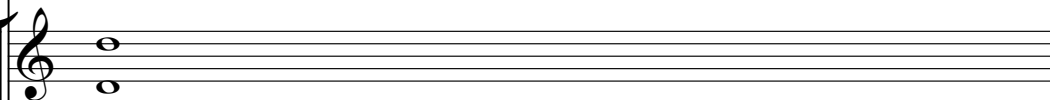

Lead guitar notation for measure 21, showing a single whole note chord.

Fingered Bass

Fingered bass notation for measure 21, showing a sequence of eighth notes with 'z' marks above them, indicating a specific bass sound.

Fantasia

Fantasia notation for measure 21, showing a complex piano accompaniment with multiple voices and slurs.

22

Drums

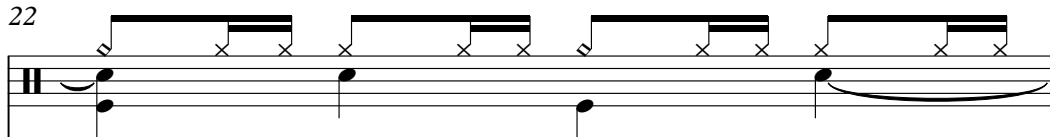

Lead Guitar

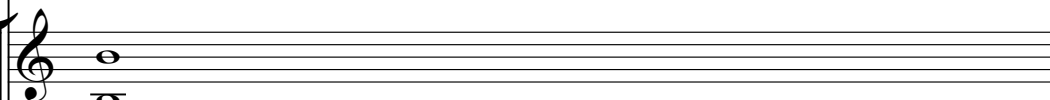

Lead guitar notation for measure 22, showing a single whole note chord.

Fingered Bass

Fingered bass notation for measure 22, showing a sequence of eighth notes with 'z' marks above them.

Fantasia

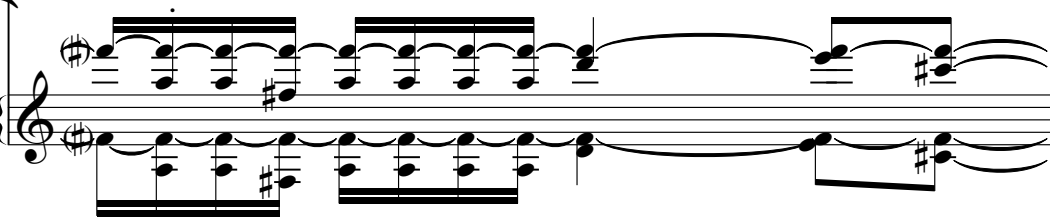

Fantasia notation for measure 22, showing a complex piano accompaniment with multiple voices and slurs.

23

Drums

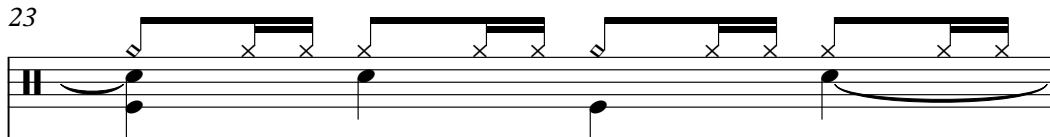

Fingered Bass

Fingered bass notation for measure 23, showing a sequence of eighth notes with 'z' marks above them.

Fantasia

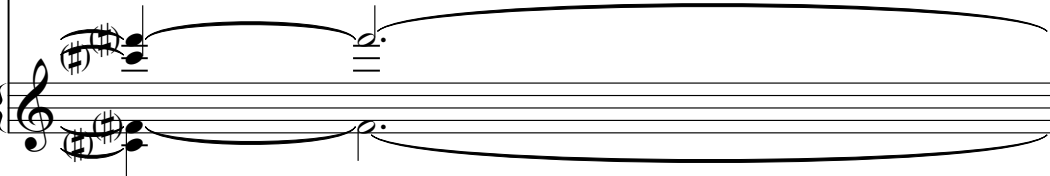

Fantasia notation for measure 23, showing a complex piano accompaniment with multiple voices and slurs.

24

Drums

Fingered Bass

Fantasia

Drums: Snare and bass drum pattern. Fingered Bass: Bass line with eighth notes and slurs. Fantasia: Treble clef with chords and slurs.

25

Drums

Lead Guitar

Fingered Bass

Fantasia

Drums: Snare and bass drum pattern. Lead Guitar: Treble clef with chords and slurs. Fingered Bass: Bass line with eighth notes and slurs. Fantasia: Treble clef with chords and slurs.

27

Drums

Lead Guitar

Fingered Bass

Fantasia

Drums: Snare and bass drum pattern. Lead Guitar: Treble clef with chords and slurs. Fingered Bass: Bass line with eighth notes and slurs. Fantasia: Treble clef with chords and slurs.

28

Drums

Lead Guitar

Fingered Bass

Fantasia

29

Drums

Lead Guitar

Fingered Bass

Fantasia

31

Drums

Lead Guitar

Fingered Bass

Fantasia

32

Drums

Lead Guitar

Fingered Bass

Fantasia

Double bar line

33

Drums

Lead Guitar

Fingered Bass

Fantasia

Double bar line

34

Drums

Lead Guitar

Fingered Bass

Fantasia

36

Drums

Lead Guitar

Fingered Bass

Fantasia

Orch.Str

38

Drums

Acoustic Guitar

Fantasia

39

Drums

Lead Guitar

Fantasia

40

Drums

Acoustic Guitar

Fantasia

41

Drums

Fantasia

42

Drums

Lead Guitar

Fingered Bass

Fantasia

46

Drums

Lead Guitar

Fingered Bass

Fantasia

47

Drums

Lead Guitar

Fingered Bass

Fantasia

48

Drums

Lead Guitar

Fingered Bass

Fantasia

49

Drums

Lead Guitar

Fingered Bass

Fantasia

51

Drums

Lead Guitar

Fingered Bass

Fantasia

52

Drums

Lead Guitar

Fingered Bass

Fantasia

53

Drums

Lead Guitar

Fingered Bass

Fantasia

Double bar line

54

Drums

Lead Guitar

Fingered Bass

Fantasia

Double bar line

55

Drums

Lead Guitar

Fingered Bass

Fantasia

57

Drums

Lead Guitar

Fingered Bass

Fantasia

58

Drums

Lead Guitar

Fingered Bass

Fantasia

59

Drums

Lead Guitar

Fingered Bass

Fantasia

60

Drums

Lead Guitar

Fingered Bass

Fantasia

61

Drums

Lead Guitar

Fingered Bass

Fantasia

Orch.Str

63

Drums

Lead Guitar

Fingered Bass

Fantasia

Orch.Str

65

Drums

Lead Guitar

Fingered Bass

Fantasia

67

Drums

Lead Guitar

Fingered Bass

Fantasia

Double bar line

69

Drums

Lead Guitar

Fingered Bass

Fantasia

Double bar line

71

Drums

Lead Guitar

Fingered Bass

Fantasia

Double bar line

73

Drums

Lead Guitar

Fingered Bass

Fantasia

Piano

75

Drums

Lead Guitar

Fingered Bass

Fantasia

Piano

77

Drums

Lead Guitar

Fingered Bass

Fantasia

77

78

Drums

Lead Guitar

Fingered Bass

Fantasia

78

79

Drums

Lead Guitar

Fingered Bass

Fantasia

79

80

82

Drums

Lead Guitar

Fingered Bass

Fantasia

84

Drums

Lead Guitar

Fingered Bass

Fantasia

85

Drums

Lead Guitar

Fingered Bass

Fantasia

87

Drums

Lead Guitar

Fingered Bass

Fantasia

87

Drums

Lead Guitar

Fingered Bass

Fantasia

88

Drums

Fingered Bass

Fantasia

88

Drums

Fingered Bass

Fantasia

89

Drums

Fingered Bass

Fantasia

89

Drums

Fingered Bass

Fantasia

90

Drums

Fingered Bass

Fantasia

Orch.Str

92

Drums

Lead Guitar

Fingered Bass

Fantasia

Orch.Str

94

Drums

Lead Guitar

Fingered Bass

Fantasia

95

Drums

Lead Guitar

Fingered Bass

Fantasia

96

Drums

Lead Guitar

Fingered Bass

Fantasia

97

Drums

Lead Guitar

Fingered Bass

Fantasia

This block contains the musical notation for measures 97 and 98. It features four staves: Drums, Lead Guitar, Fingered Bass, and Fantasia. The Drums staff shows a complex rhythmic pattern with various note values and rests. The Lead Guitar staff has a few notes with long stems. The Fingered Bass staff shows a steady eighth-note bass line. The Fantasia staff contains a complex melodic line with many notes and accidentals. A double bar line is present between measures 97 and 98.

98

Drums

Lead Guitar

Fingered Bass

Fantasia

Orch.Str

This block contains the musical notation for measures 98 and 99. It features five staves: Drums, Lead Guitar, Fingered Bass, Fantasia, and Orch.Str. The Drums staff continues with its rhythmic pattern. The Lead Guitar staff has a long note with a stem. The Fingered Bass staff continues with its eighth-note bass line. The Fantasia staff has a complex melodic line. The Orch.Str staff has a few notes with stems. A double bar line is present between measures 98 and 99.

100

Drums

Lead Guitar

Fingered Bass

This block contains the musical notation for measures 100 and 101. It features three staves: Drums, Lead Guitar, and Fingered Bass. The Drums staff continues with its rhythmic pattern. The Lead Guitar staff has a complex melodic line with many notes and accidentals. The Fingered Bass staff continues with its eighth-note bass line. A double bar line is present between measures 100 and 101.

26

102

Drums

Lead Guitar

Fingered Bass

104

Drums

Fingered Bass

105

Drums

Fingered Bass

Drums

Roxette - 3

♩ = 107,999916

V.S.

Drums

33

36

38

39

40

42

45

48

51

54

Drums

57

60

63

66

69

72

75

78

82

85

V.S.

Drums

88

91

94

97

100

103

105

Lead Guitar

Roxette - 3

♩ = 107,999916

38 **68**

Lead Guitar

Roxette - 3

♩ = 107,999916

6

11

15

18

23

28

31

34

4

42

47

50

54

60

66

71

76

79

83

92

98

101

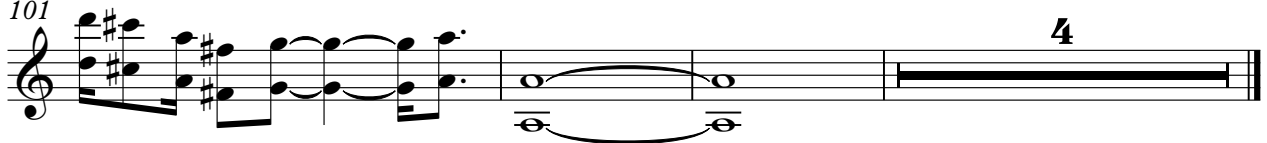

♩ = 107,999916

37

37 38 39

40

67

40 41

Fingered Bass

Roxette - 3

♩ = 107,999916
2

5

7

9

11

13

15

17

19

21

V.S.

23

25

27

29

31

34

37

43

45

47

49

51

53

56

58

61

63

66

68

70

V.S.

72

74

76

78

81

85

87

90

92

94

97

99

102

104

Fantasia

Roxette - 3

$\text{♩} = 107,999916$

5

10

13

17

20

22

25

28

31

V.S.

Fantasia

Fantasia

V.S.

Fantasia

91

94

96

98

Orch.Str

Roxette - 3

♩ = 107,999916

13

19

16

38

24

64

27

94

4 8

Piano

Roxette - 3

♩ = 107,999916

72

3

74

32