

Roxette - Almost Unreal

♩ = 110,000916

Trumpet

Drums

Muted Gui

Muted Gui

Driven Gu

Fingered

Electric

Strings

Steinway

5

Strings

Steinway

7

Trumpet

Drums

Driven Gu

Fingered

Strings

Steinway

11

Trumpet

Drums

Muted Gui

Strings

14

Trumpet

Drums

Muted Gui

Strings

17

Trumpet

Drums

Muted Gui

Strings

Steinway

20

Trumpet

Drums

Muted Gui

Strings

Steinway

22

Trumpet

Drums

Muted Gui

Strings

Steinway

24

Trumpet

Drums

Muted Gui

Electric

Strings

Steinway

27

Trumpet

Drums

Muted Gui

Driven Gu

Fingered

Electric

Strings

29

Trumpet

Drums

Muted Gui

Driven Gu

Fingered

Electric

Strings

31

Trumpet
Drums
Muted Gui
Driven Gu
Fingered
Electric
Strings

33

Trumpet
Drums
Muted Gui
Driven Gu
Fingered
Electric
Strings
Steinway

|||

36

Trumpet

Drums

Fingered

Strings

Steinway

38

Trumpet

Drums

Driven Gu

Fingered

Strings

Steinway

40

Trumpet

Drums

Driven Gu

Fingered

Electric

Strings

Steinway

43

Trumpet

Drums

Muted Gui

Driven Gu

Fingered

Electric

Strings

45

Trumpet

Drums

Muted Gui

Driven Gu

Fingered

Electric

Strings

47

Trumpet

Drums

Muted Gui

Driven Gu

Fingered

Electric

Strings

49

Trumpet

Drums

Muted Gui

Driven Gu

Fingered

Electric

Strings

51

Trumpet

Drums

Driven Gu

Fingered

Electric

Strings

54

Trumpet

Drums

Driven Gu

Fingered

Electric

Strings

56

Trumpet

Drums

Driven Gu

Fingered

Electric

Strings

58

Trumpet

Drums

Driven Gu

Fingered

Electric

Strings

60

Drums

Driven Gu

Fingered

Electric

Strings

62

Drums

Driven Gu

Fingered

Electric

Strings

64

Drums

Driven Gu

Fingered

Electric

Strings

66

Trumpet

Drums

Muted Gui

Driven Gu

Fingered

Electric

Strings

Steinway

68

Trumpet

Drums

Muted Gui

Fingered

Strings

Steinway

77

Trumpet

Drums

Muted Gui

Driven Gui

Fingered

Electric

Strings

Steinway

81

Trumpet

Drums

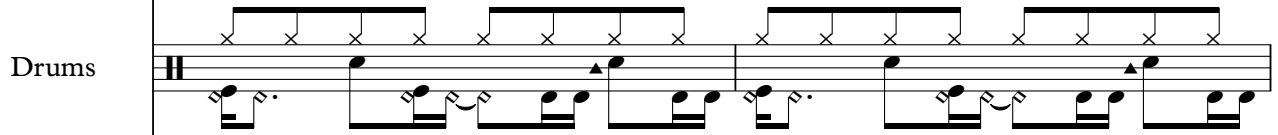

Muted Gui

Driven Gu

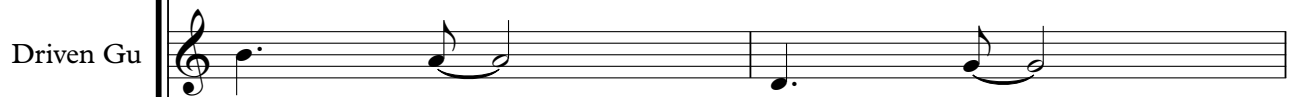

Fingered

Electric

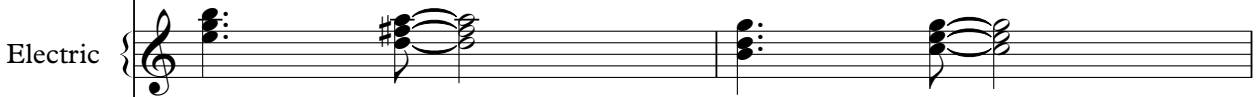

Strings

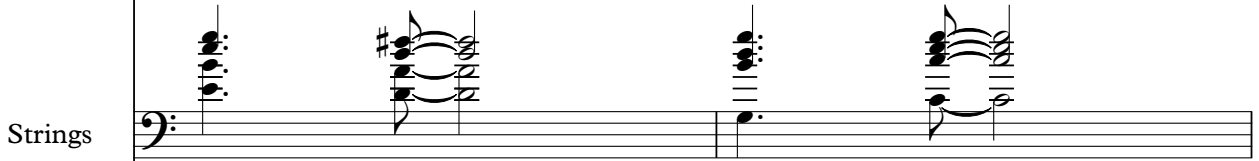

Steinway

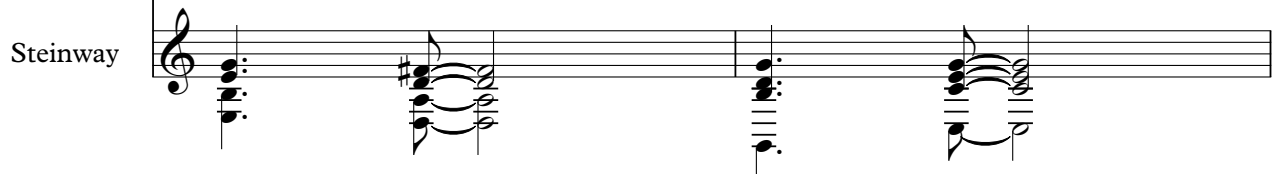

85

Trumpet

Drums

Muted Gui

Driven Gu

Fingered

Electric

Strings

Steinway

87

Drums

Muted Gui

Driven Gu

Fingered

Electric

Strings

Steinway

89

Drums

Muted Gui

Driven Gu

Fingered

Electric

Strings

Steinway

91

Drums

Muted Gui

Driven Gu

Fingered

Electric

Strings

Steinway

93

Drums

Muted Gui

Driven Gu

Fingered

Electric

Strings

Steinway

94

Drums

Muted Gui

Driven Gu

Fingered

Electric

Strings

Steinway

96

Drums

Muted Gui

Driven Gu

Fingered

Electric

Strings

Steinway

98

Drums

Muted Gui

Driven Gu

Fingered

Electric

Strings

Steinway

100

Drums

Muted Gui

Driven Gu

Fingered

Electric

Strings

Steinway

Trumpet

Roxette - Almost Unreal

♩ = 110,000916

8

14

20

25

29

33

38

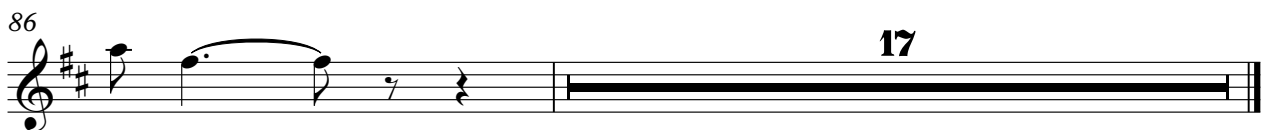
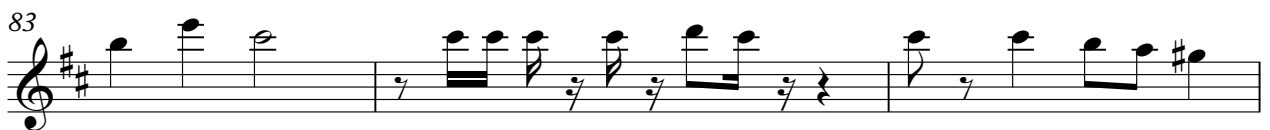

Roxette - Almost Unreal

Drums

♩ = 110,000916

6

11

14

17

20

23

26

29

32

35

V.S.

Drums

38

41

44

47

50

53

56

59

62

65

68

71

74

77

80

83

86

88

90

92

V.S.

4

Drums

94

96

98

100

Muted Gui

Roxette - Almost Unreal

♩ = 110,000916

25

28

30

32

8

43

45

47

49

23

Muted Gui

95

97

99

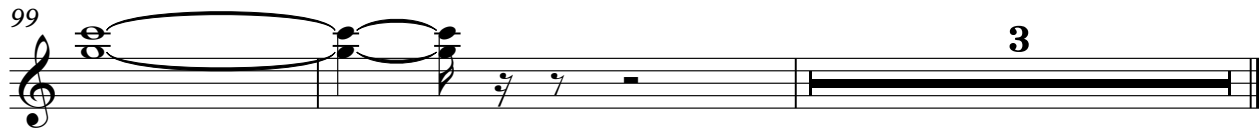

♩ = 110,000916

9

14

18

22

26

40

69

72

31

♩ = 110,000916

6 16

27

33 3

41

47

52

56

61

65 4

72

78

84

89

93

97

100

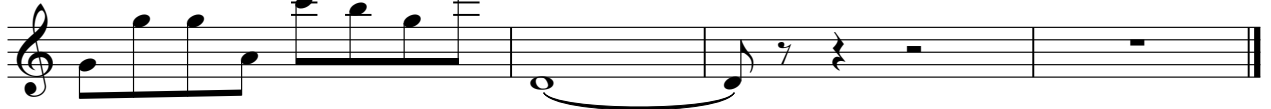

Roxette - Almost Unreal

Fingered

♩ = 110,000916

5

11 16

30

34

39

44

48

52

56

60

V.S.

65

70

75

78

81

84

88

91

94

97

100

Electric

Roxette - Almost Unreal

♩ = 110,000916

23

23

29

35

7

46

52

59

64

5

72

78

84

90

96

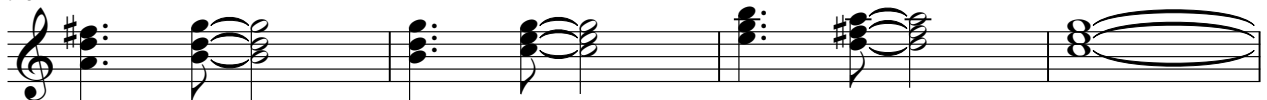

100

Roxette - Almost Unreal

Strings

♩ = 110,000916

8

16

25

31

38

45

51

56

63

V.S.

2
69

75

80

85

91

96

100

♩ = 110,000916

5

8

6

18

23

8

37

40

24

67

72

77

82

88

93

98
