

Roxette - Beautiful Things

♩ = 68,000076

melody

hi strings

♩ = 68,000076

lo strings

middle strings

lo synth strings

middle synth strings

hi synth strings

5

melody

hi strings

lo strings

middle strings

lo synth strings

middle synth strings

hi synth strings

9 $\text{♩} = 76,000069$

melody

snare

bass

hi-hat

crash

bass

hi strings

$\text{♩} = 76,000069$

lo strings

middle strings

lo synth strings

middle synth strings

hi synth strings

upper piano

lower piano

13

melody

snare

bass

hi-hat

bass

hi strings

lo strings

middle strings

lo synth strings

middle synth strings

hi synth strings

upper piano

lower piano

16

melody

snare

bass

hi-hat

bass

hi strings

lo strings

middle strings

lo synth strings

middle synth strings

hi synth strings

upper piano

lower piano

19

23

melody

snare

bass

hi-hat

bells

upper guitar

lower guitar

bass

choir

hi strings

lo strings

middle strings

lo synth strings

middle synth strings

hi synth strings

upper piano

lower piano

26

29

melody

snare

bass

hi-hat

bass

hi strings

lo strings

middle strings

lo synth strings

middle synth strings

hi synth strings

upper piano

lower piano

32

melody

snare

bass

hi-hat

bass

hi strings

lo strings

middle strings

lo synth strings

middle synth strings

hi synth strings

cello

upper piano

lower piano

35

38

melody

snare

bass

hi-hat

bells

upper guitar

lower guitar

bass

choir

hi strings

lo strings

middle strings

lo synth strings

middle synth strings

hi synth strings

upper piano

lower piano

41

The musical score is organized into several systems. The first system includes:

- melody**: Treble clef, quarter notes and eighth notes.
- snare**: Percussion clef, quarter notes with rests.
- bass**: Percussion clef, quarter notes and eighth notes.
- hi-hat**: Percussion clef, 'x' marks for hits.
- hi tom**: Percussion clef, mostly rests.
- bells**: Percussion clef, quarter notes.
- lo tom**: Percussion clef, mostly rests.

The second system includes:

- bass**: Bass clef, quarter notes.

The third system includes:

- choir**: Treble clef, quarter notes.
- hi strings**: Treble clef, quarter notes.
- lo strings**: Treble clef, quarter notes.
- lo synth strings**: Treble clef, vertical lines for texture.
- hi synth strings**: Treble clef, quarter notes.

44

The musical score consists of the following parts:

47

melody

snare

bass

hi-hat

bass

hi strings

lo strings

middle strings

lo synth strings

middle synth strings

hi synth strings

cello

upper piano

lower piano

3

fff

50

The musical score consists of the following parts:

53

melody

snare

bass

hi-hat

hi tom

lo tom

bass

choir

hi strings

lo strings

middle strings

upper piano

lower piano

56

melody

snare

bass

hi-hat

crash

bells

upper guitar

lower guitar

bass

choir

hi strings

lo strings

middle strings

lo synth strings

middle synth strings

hi synth strings

cello

upper piano

lower piano

59

melody

snare

bass

hi-hat

bells

upper guitar

lower guitar

bass

choir

hi strings

lo strings

middle strings

lo synth strings

middle synth strings

hi synth strings

cello

upper piano

lower piano

62

This musical score is for a large ensemble and is divided into three systems. The first system includes:

- melody**: Treble clef, featuring a melodic line with eighth and sixteenth notes.
- snare**: Treble clef, featuring a rhythmic pattern of eighth notes.
- bass**: Bass clef, featuring a rhythmic pattern of eighth notes.
- hi-hat**: Treble clef, featuring a rhythmic pattern of eighth notes marked with 'x'.
- hi tom**: Treble clef, featuring a rhythmic pattern of eighth notes.
- bells**: Treble clef, featuring a rhythmic pattern of eighth notes.
- lo tom**: Treble clef, featuring a rhythmic pattern of eighth notes.

The second system includes:

- bass**: Bass clef, featuring a melodic line with eighth notes.

The third system includes:

- choir**: Treble clef, featuring a melodic line with eighth notes.
- hi strings**: Treble clef, featuring a melodic line with eighth notes.
- lo strings**: Treble clef, featuring a melodic line with eighth notes.
- lo synth strings**: Treble clef, featuring a melodic line with eighth notes.
- hi synth strings**: Treble clef, featuring a melodic line with eighth notes.
- cello**: Bass clef, featuring a melodic line with eighth notes.

65

68

The musical score consists of the following parts:

Roxette - Beautiful Things

melody

♩ = 68,000076

2

6

10

♩ = 76,000069

15

18

23

28

32

36

40

44

48

53

57

61

65

68

snare

Roxette - Beautiful Things

♩ = 68,000076 ♩ = 76,000069

10

15

21

27

33

39

45

51

57

63

V.S.

2

snare

67

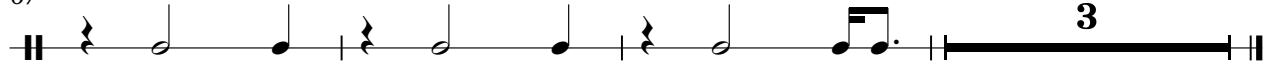

Roxette - Beautiful Things

bass

♩ = 68,000076

♩ = 76,000069

10

16

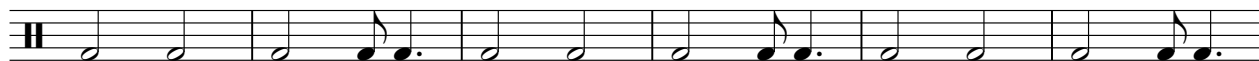

22

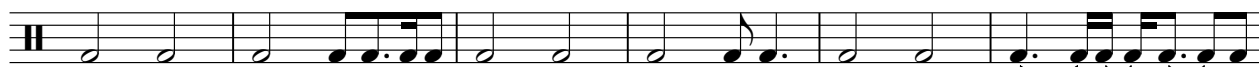

28

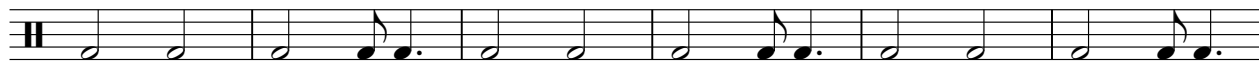

34

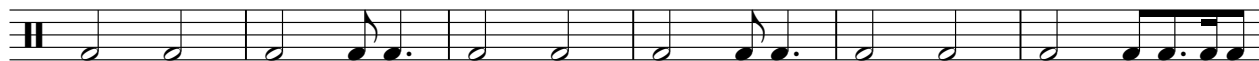

40

46

52

58

64

V.S.

2

bass

68

2

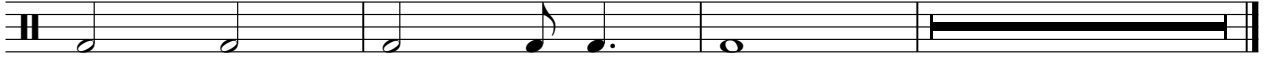

Roxette - Beautiful Things

hi-hat

♩ = 68,000076 ♩ = 76,000069

10

14

18

22

26

30

34

38

42

46

V.S.

2

hi-hat

50

54

58

62

66

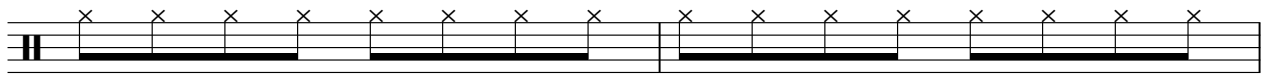

68

crash

Roxette - Beautiful Things

♩ = 68,000076 ♩ = 76,000069

10 7 7

This block contains the first four measures of a guitar tab. The first measure is marked with a '10' and a circled 'X' above it. The second measure contains a single bar line. The third and fourth measures are each marked with a '7' and a circled 'X' above them. The time signature is 4/4.

28

7 7 5

This block contains measures 28 through 31. Measure 28 has a circled 'X' above it. Measures 29 and 30 are marked with '7' and a circled 'X' above them. Measure 31 is marked with '5' and a circled 'X' above it.

50

5 13 2

This block contains measures 50 through 53. Measure 50 has a circled 'X' above it. Measure 51 is marked with '5' and a circled 'X' above it. Measure 52 is marked with '13' and a circled 'X' above it. Measure 53 is marked with '2' and a circled 'X' above it.

Roxette - Beautiful Things

hi tom

♪ = 68,000076 ♪ = 76,000069

10 8 7

4/4

27

7 7 7

44

11 7 7

64

3 3 3

bells

Roxette - Beautiful Things

♩ = 68,000076 ♩ = 76,000069

10 **9**

|| 4/4 |-----| |-----| | | | | | | | | | | | | | | |

23

|| | | | | | | | | | | | | | | |

28

8

|| |-----| | | | | | | | | | | | | | | |

40

|| | | | | | | | | |-----| | | | | | | | | |

56

|| | | | | | | | | | | | | | | | | | | | |

62

7

|| | | | | | | | |-----| | | | | | | | | |

Roxette - Beautiful Things

lo tom

♩ = 68,000076 ♩ = 76,000069

10 **8** **7**

4/4

27

7 **7**

4/4

44

11 **7**

4/4

64

3 **3**

4/4

Roxette - Beautiful Things

upper guitar

♩ = 68,000076 ♩ = 76,000069

10 9

22

26 7

36

40

44 11

58

62

65 6

Roxette - Beautiful Things

lower guitar

♩ = 68,000076 ♩ = 76,000069

10 9

22

26 7

36

40

44 11

58

62

65 6

Roxette - Beautiful Things

bass

♩ = 68,000076 ♩ = 76,000069

10

17

24

31

38

44

51

57

63

67

Roxette - Beautiful Things

choir

♩ = 68,000076 ♩ = 76,000069

10 **8**

22

27

8

39

43

12

59

62

8

Roxette - Beautiful Things

hi strings

♩ = 68,000076

9 ♩ = 76,000069

18

25

29

32

35

40

V.S.

Roxette - Beautiful Things

lo strings

Roxette - Beautiful Things

middle strings

♩ = 68,000076

9 ♩ = 76,000069

18

25

33

40

48

54

61

66

Roxette - Beautiful Things

lo synth strings

♩ = 68,000076

9 ♩ = 76,000069

18

25

33

40

47

58

65

Roxette - Beautiful Things

middle synth strings

♩ = 68,000076

9 ♩ = 76,000069

18

25

33

40

48 6

59

65

Roxette - Beautiful Things

hi synth strings

♩ = 68,000076

9 ♩ = 76,000069

18

25

33

40

47 6

58

64

68

cello

Roxette - Beautiful Things

♩ = 68,000076 ♩ = 76,000069

10 **21**

34

8

45

6

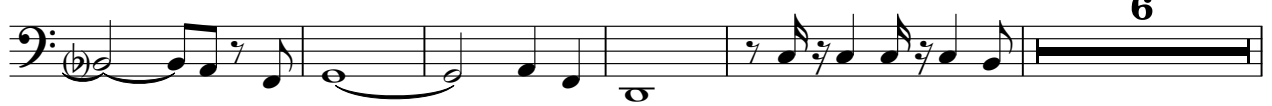

56

62

7

Roxette - Beautiful Things

upper piano

♩ = 68,000076 ♩ = 76,000069

10

16

23

30

37

44

52

59

63

7

Roxette - Beautiful Things

lower piano

♩ = 68,000076 ♩ = 76,000069

10

16

23

30

37

44

52

59

63

7