

Roxette - Crash! Boom! Bang!

0.0"
1.1,00
CRASHBOO

♩ = 71,000038

A tempo marking $\text{♩} = 71,000038$ is present at the beginning and end of the score.

12

Pan.

Perc.

E. Gtr.

Perc. Organ

Syn. Str.

14

Pan.

Perc.

J. Gtr.

E. Bass

Perc. Organ

Rev. Cym.

Syn. Str.

16

Pan.

Perc.

J. Gtr.

E. Bass

Perc. Organ

Syn. Str.

18

Pan.

Perc.

J. Gtr.

E. Bass

Perc. Organ

Rev. Cym.

Syn. Str.

20

Pan. Perc. J. Gtr. E. Bass Perc. Organ Rev. Cym. Syn. Str.

22

Pan. Perc. J. Gtr. E. Bass Perc. Organ Rev. Cym. Syn. Str.

24

Pan. Perc. J. Gtr. E. Gtr. E. Bass Perc. Organ Rev. Cym. Syn. Str.

26

Pan. Perc. J. Gtr. E. Gtr. E. Bass Perc. Organ Syn. Str.

28

Pan.

Perc.

J. Gtr.

E. Gtr.

E. Bass

A.

Perc. Organ

Syn. Str.

30

Pan.

Perc.

J. Gtr.

E. Gtr.

E. Bass

A.

Perc. Organ

Syn. Str.

Detailed description of the musical score: The score is for page 8, starting at measure 30. It features eight staves. The key signature is three sharps (F#, C#, G#). The Pan. part has a melodic line with some rests. The Perc. part has a rhythmic pattern of eighth notes. The J. Gtr. part has a complex chordal texture with many beamed notes. The E. Gtr. part has a melodic line with some rests. The E. Bass part has a melodic line with some rests. The A. part has a melodic line with some rests. The Perc. Organ part has a rhythmic pattern of eighth notes. The Syn. Str. part has a complex chordal texture with many beamed notes.

32

Pan.

Perc.

J. Gtr.

E. Gtr.

E. Bass

A.

Perc. Organ

Syn. Str.

34

Pan.

Perc.

J. Gtr.

E. Gtr.

E. Gtr.

E. Bass

Perc. Organ

Syn. Str.

35

Pan.

Perc.

J. Gtr.

E. Gtr.

E. Bass

A.

Perc. Organ

Syn. Str.

36

Pan.

Perc.

J. Gtr.

E. Gtr.

E. Gtr.

E. Bass

A.

Perc. Organ

Syn. Str.

38

Pan.

Perc.

J. Gtr.

E. Gtr.

E. Gtr.

E. Bass

Perc. Organ

Syn. Str.

40

Pan.

Perc.

J. Gtr.

E. Gtr.

E. Gtr.

E. Bass

Perc. Organ

Syn. Str.

42

Pan.

Perc.

J. Gtr.

E. Gtr.

E. Gtr.

E. Bass

Perc. Organ

Syn. Str.

44

Pan.

Perc.

J. Gtr.

E. Gtr.

E. Gtr.

E. Bass

Perc. Organ

Syn. Str.

46

Pan.

Perc.

J. Gtr.

E. Gtr.

E. Gtr.

E. Bass

Perc. Organ

Syn. Str.

48

Pan.

Perc.

J. Gtr.

E. Gtr.

E. Bass

A.

Perc. Organ

Syn. Str.

||

50

Pan.

Perc.

J. Gtr.

E. Gtr.

E. Bass

A.

Perc. Organ

Syn. Str.

52

Pan.

Perc.

J. Gtr.

E. Gtr.

E. Bass

A.

Perc. Organ

Syn. Str.

54

Pan.

Perc.

J. Gtr.

E. Gtr.

E. Gtr.

E. Bass

A.

Perc. Organ

Syn. Str.

Vla.

56

Perc.

J. Gtr.

E. Gtr.

E. Gtr.

E. Bass

Syn. Str.

Vla.

58

Perc.

J. Gtr.

E. Gtr.

E. Gtr.

E. Bass

Syn. Str.

Vla.

60

Perc. J. Gtr. E. Gtr. E. Gtr. E. Bass Syn. Str. Vla.

62

Perc. J. Gtr. E. Gtr. E. Gtr. E. Bass Syn. Str. Vla.

64

Perc.

J. Gtr.

E. Gtr.

E. Gtr.

E. Bass

A.

Syn. Str.

Vla.

65

Pan.

Perc.

J. Gtr.

E. Gtr.

E. Gtr.

E. Bass

A.

Syn. Str.

Vla.

67

Pan.

Perc.

J. Gtr.

E. Gtr.

E. Gtr.

E. Bass

Syn. Str.

69

Pan.

Perc.

J. Gtr.

E. Gtr.

E. Gtr.

E. Bass

A.

Syn. Str.

71

Pan.

Perc.

J. Gtr.

E. Gtr.

E. Gtr.

E. Bass

A.

Syn. Str.

Detailed description of the musical score: The score is for page 23, starting at measure 71. It consists of seven staves. The top staff is for Pan, followed by Percussion (Perc.), J. Gtr., E. Gtr., another E. Gtr., E. Bass, A., and Syn. Str. at the bottom. The J. Gtr. part is the most complex, featuring a dense pattern of beamed eighth and sixteenth notes. The E. Gtr. parts have melodic lines with some bends and slurs. The E. Bass part has a simple bass line with some slurs. The A. part has a few notes. The Syn. Str. part has a few notes with a tremolo effect.

73

Pan.

Perc.

J. Gtr.

E. Gtr.

E. Gtr.

E. Bass

A.

Syn. Str.

75

Pan.

Perc.

J. Gtr.

E. Gtr.

E. Gtr.

E. Bass

A.

Syn. Str.

Detailed description of the musical score: The score is for page 25, starting at measure 75. It consists of seven staves. The Pan. staff has a melodic line with a triplet of eighth notes and a quarter note. The Perc. staff has a steady eighth-note accompaniment with accents. The J. Gtr. staff has a complex rhythmic pattern with triplets and sixteenth notes. The E. Gtr. staff has a melodic line with slurs and ties. The E. Gtr. staff has a few notes. The E. Bass staff has a simple bass line. The A. staff has a few notes. The Syn. Str. staff has a series of chords and a final chord with a fermata.

77

Pan.

Perc.

J. Gtr.

E. Gtr.

E. Gtr.

E. Bass

A.

Syn. Str.

79

Pan.

Perc.

J. Gtr.

E. Gtr.

E. Gtr.

E. Bass

A.

Syn. Str.

81

Pan.
Perc.
J. Gtr.
E. Gtr.
E. Gtr.
E. Bass
A.
Syn. Str.
Vla.

83

Pan.
Perc.
J. Gtr.
E. Gtr.
E. Bass
Syn. Str.
Vla.

85

Perc.

J. Gtr.

E. Gtr.

E. Bass

Syn. Str.

Vla.

87

Pan.

Perc.

J. Gtr.

E. Gtr.

E. Gtr.

E. Bass

A.

Perc. Organ

Rev. Cym.

Syn. Str.

Vla.

Roxette - Crash! Boom! Bang!

Panpipes

♩ = 71,000038

5

9

13

18

22

26

30

34

38

42

V.S.

Panpipes

46

51

65

69

73

77

81

84

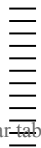

Roxette - Crash! Boom! Bang!

Percussion

♩ = 71,000038

6

8

10

12

14

16

18

20

22

V.S.

24

26

28

30

32

34

36

38

40

42

44

46

48

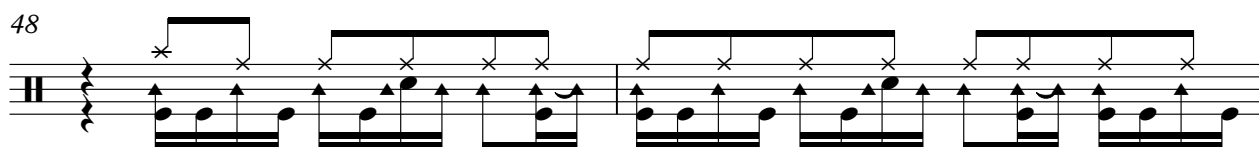

50

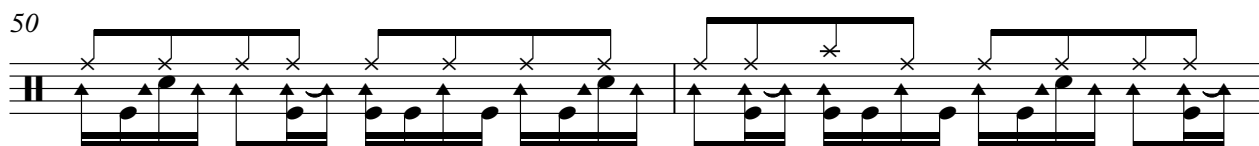

52

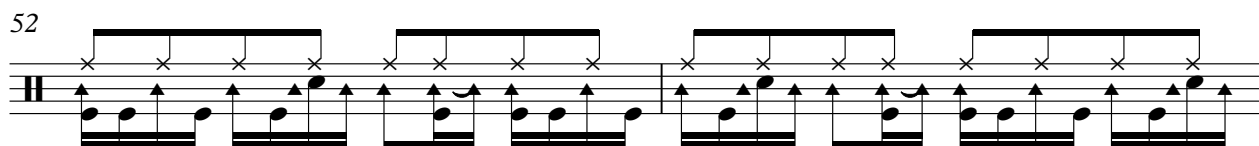

54

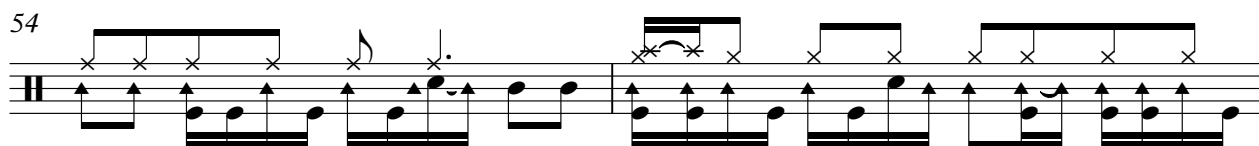

56

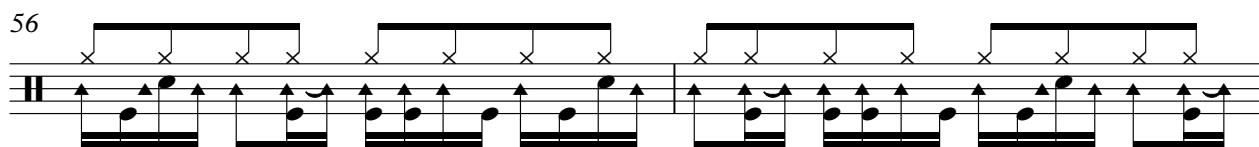

58

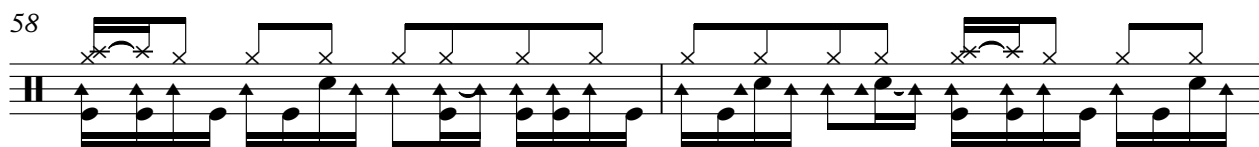

60

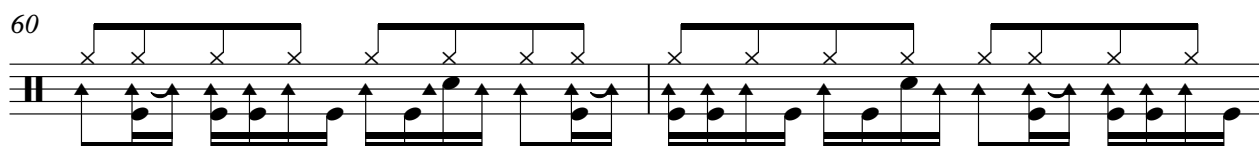

62

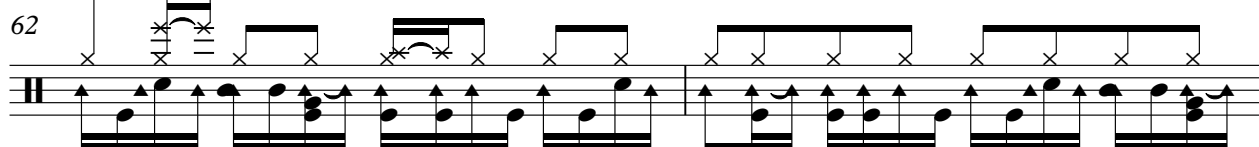

V.S.

Percussion

Percussion

84

86

88

♩ = 71,000038

14

17

19

21

24

27

30

33

35

37

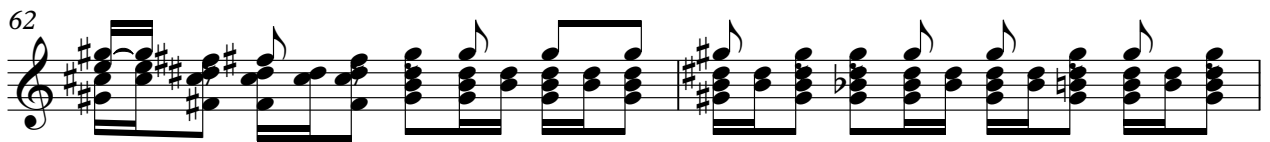
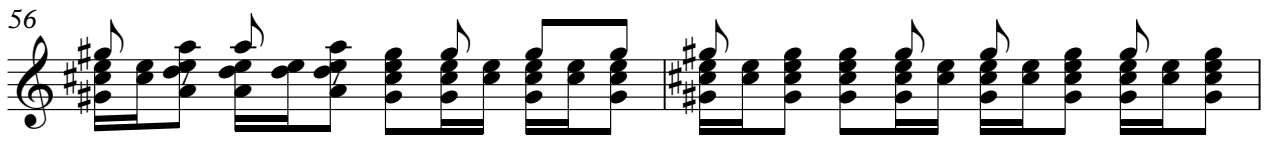
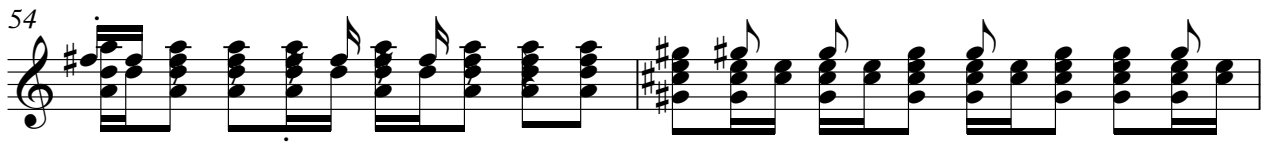
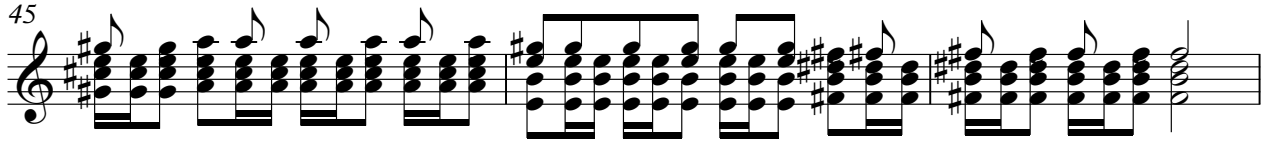
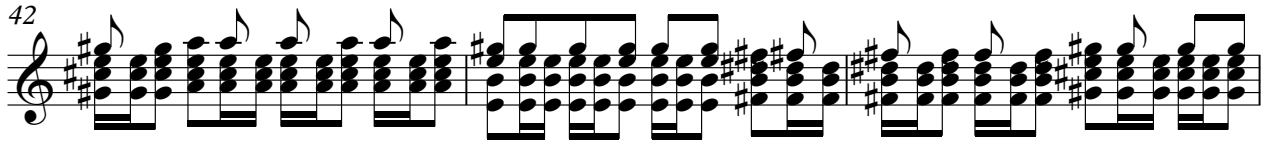

64

66

68

70

72

75

78

81

84

86

Jazz Guitar

88

Roxette - Crash! Boom! Bang!

Electric Guitar

♩ = 71,000038

5

10

11

25

31

37

39

41

44

46

7

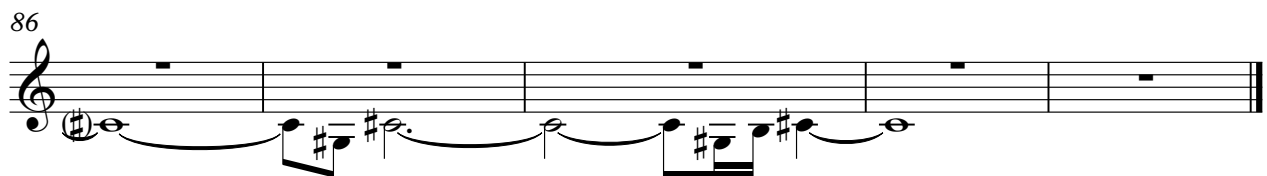
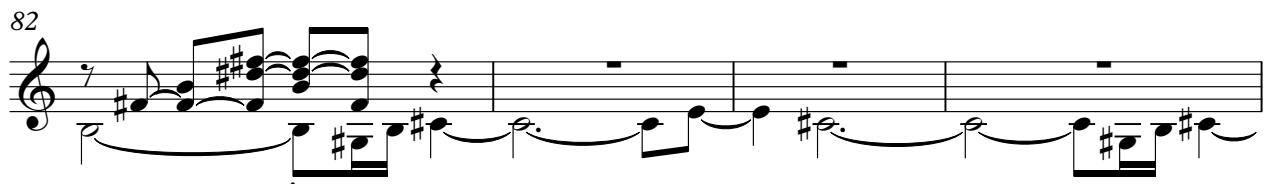
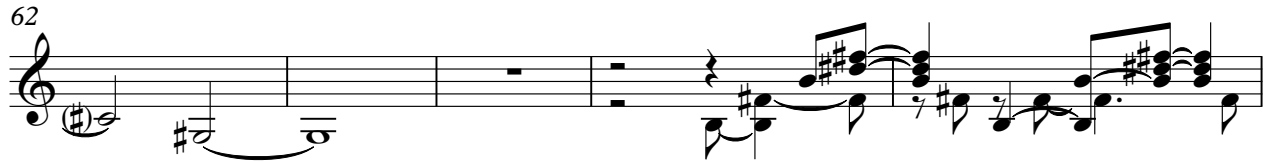
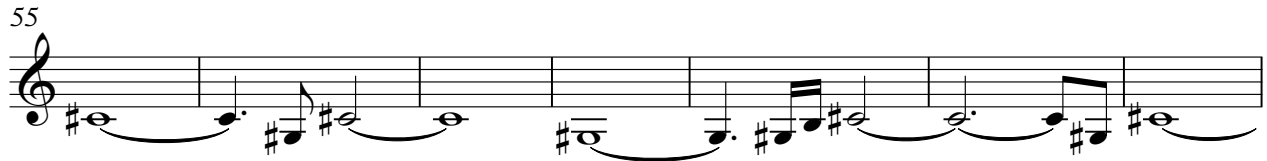

Electric Guitar

Roxette - Crash! Boom! Bang!

♩ = 71,000038

33

38

46

53

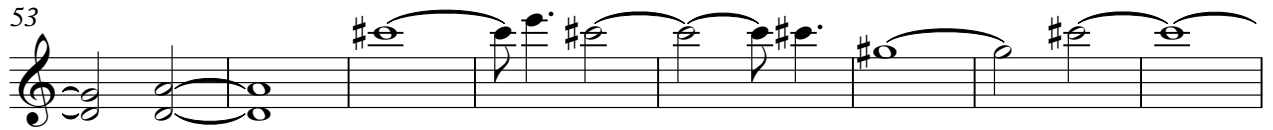

61

68

75

80

7

5-string Fretless Electric Bass Roxette - Crash! Boom! Bang!

♩ = 71,000038

14

19

24

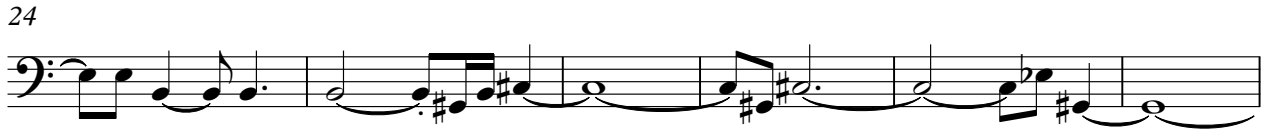

30

35

40

46

53

59

64

V.S.

69

74

79

83

86

Roxette - Crash! Boom! Bang!

Alto

♩ = 71,000038

3 22

28

33 11

48

54 9 3

69

75

80 7

Roxette - Crash! Boom! Bang!

Percussive Organ

♩ = 71,000038

5

8

10

12

14

16

19

23

27

V.S.

Percussive Organ

31

35

38

42

46

50

53

Reverse Cymbals

Roxette - Crash! Boom! Bang!

♩ = 71,000038

9 3 4

19

24

64

Roxette - Crash! Boom! Bang!

Synth Strings

♩ = 71,000038

7
15
21
28
33
38
44
51
57

V.S.

Synth Strings

62

67

73

79

85

Roxette - Crash! Boom! Bang!

Viola

$\text{♩} = 71,000038$

54

56

58

61

65

16

84

86

88
