

# Roxette - Dangerous

00:00:03:00  
1.1,00  
DANGEROUS - ROXETTE

♩ = 122,000069

The musical score is arranged in a multi-stem format. The instruments and their parts are as follows:

- Electric Guitar:** Four stems, all in 4/4 time. The top two stems show rests, while the bottom two show rhythmic patterns.
- Electric Piano:** A single stem in 4/4 time showing rests.
- Percussive Organ:** Two stems, both in 4/4 time. The top stem shows rests, and the bottom stem shows a rhythmic pattern.
- Lead 8 (Bass + Lead):** A single stem in 4/4 time showing rests.
- Pad 3 (Polysynth):** A single stem in 4/4 time showing rests.
- Solo:** A single stem in 4/4 time showing rests.

The score includes a tempo marking of 122,000069 and a copyright notice at the bottom.

(C) 1994 Tune 1000 Corporation ;1989 Jimmy Fun Music  
(C) 1994 Tune 1000 Corporation ;1989 Jimmy Fun Music

5

7

Perc.

E. Gtr.

E. Bass

just a lit tle bit dan ger ous.

E. Bass

E. Piano

Perc. Organ

Perc. Organ

Pad 3

Solo

9

Perc.

E. Gtr.

E. Gtr.

E. Gtr.

E. Bass

E. Bass

Perc. Organ

Perc. Organ

Pad 3

Solo

11

- Perc.**: Features a complex rhythmic pattern with eighth and sixteenth notes, including accents and slurs.

13

Perc.

E. Gtr.

E. Gtr.

E. Bass

E. Bass

Perc. Organ

Perc. Organ

Lead 8

Pad 3

15

Perc.

E. Gtr.

E. Gtr.

E. Bass

E. Bass

Perc. Organ

Perc. Organ

Pad 3

Solo

You pack your bag,

16

Perc.

E. Gtr.

E. Gtr.

E. Gtr.

E. Gtr.

E. Bass

you take con

E. Bass

Solo

17

Perc.

E. Gtr.

E. Gtr.

E. Gtr.

E. Gtr.

E. Bass

E. Bass

Solo

trol. You're mov in' in to my heart and

19

Perc.

E. Gtr.

E. Gtr.

E. Bass

in to my soul. Get out of my

E. Bass

E. Piano

Solo

20

Perc.

E. Gtr.

E. Gtr.

E. Gtr.

E. Gtr.

E. Bass

way! Get out of my

E. Bass

E. Piano

Solo

21

Perc.

E. Gtr.

E. Gtr.

E. Gtr.

E. Gtr.

E. Bass

sight! I won't be walk ing on thin ice to

E. Bass

E. Piano

Solo

23

Perc.

E. Gtr.

E. Gtr.

E. Gtr.

E. Gtr.

E. Bass

gethrough the night. Heywhere'your work? What's your game?

E. Bass

Perc. Organ

Solo

25

The musical score consists of the following parts:

- Perc.**: A drum set part with a snare drum and cymbals. The notation shows a steady rhythm with snare hits on the 2nd and 4th beats of each measure, and cymbals on the 1st and 3rd beats.
- E. Gtr.**: Four electric guitar staves. Each staff contains a chord (F#m) in the first measure, which is then sustained with a long note in the second measure.
- E. Bass**: Two electric bass staves. The top staff has a melodic line with eighth notes and rests. The bottom staff has a rhythmic line with eighth notes and rests.
- Perc. Organ**: A percussion organ part with a single chord (F#m) in the first measure, sustained in the second measure.
- Solo**: A solo part in the treble clef with a melodic line.

Lyrics: I know your busi ness, don't know your name.

27

Perc.

E. Gtr.

E. Gtr.

E. Gtr.

E. Gtr.

E. Bass

E. Bass

E. Bass

E. Piano

Perc. Organ

Perc. Organ

Pad 3

Solo

Hold on tight, you

29

Perc.   
 E. Gtr.   
 E. Gtr.   
 E. Bass   
 E. Bass   
 E. Bass   
 E. Piano   
 Perc. Organ   
 Perc. Organ   
 Pad 3   
 Solo

know she's a lit tle bit dan ger ous. She's

31

Perc. E. Gtr. E. Bass E. Bass E. Bass E. Piano Perc. Organ Perc. Organ Pad 3 Solo

got what it takes to make ends meet, the eyes

33

Perc.

E. Gtr.

E. Gtr.

E. Bass

E. Bass

E. Bass

of a lov er that hit like heat. You

E. Piano

Perc. Organ

Perc. Organ

Pad 3

Solo

35

Perc.

E. Gtr.

E. Gtr.

E. Gtr.

E. Bass

E. Bass

know she's a lit tle bit dan ger ous.

E. Bass

E. Piano

Perc. Organ

Perc. Organ

Pad 3

Solo

37

Perc.

E. Gtr.

E. Gtr.

E. Gtr.

E. Bass

E. Bass

E. Bass

Perc. Organ

Perc. Organ

Pad 3

Solo

You turn a

38

Perc.

E. Gtr.

E. Gtr.

E. Gtr.

E. Gtr.

E. Bass

round, so hot and

E. Bass

Solo

39

Perc.

E. Gtr.

E. Gtr.

E. Gtr.

E. Gtr.

E. Bass

dry. You're hid in' un der a ha lo, your

E. Bass

Solo

41

Perc.

E. Gtr.

E. Gtr.

E. Gtr.

E. Gtr.

E. Bass

mouth is a live. Get out of my

E. Bass

E. Piano

Solo

42

The musical score consists of the following parts:

- Perc.**: Features a drum line with various rhythmic patterns, including eighth and sixteenth notes.
- E. Gtr.**: Four staves of electric guitar. The first two staves include a triplet of eighth notes in the final measure. The other two staves play a similar rhythmic pattern.
- E. Bass**: Two staves of electric bass. The first staff includes the lyrics "way!" and "Get out of my".
- E. Piano**: A single staff of electric piano playing a melodic line.
- Solo**: A single staff of solo guitar playing a melodic line.

way!

Get out of my

43

Perc.

E. Gtr.

E. Gtr.

E. Gtr.

E. Gtr.

E. Bass

sight! I'm not attracted to go go

E. Bass

E. Piano

Solo

45

Perc.

E. Gtr.

E. Gtr.

E. Gtr.

E. Gtr.

E. Bass

deep er to night. Heywhat'syouword? What's yougame?

E. Bass

Perc. Organ

Solo

47

The musical score consists of the following parts:

- Perc.**: A drum part with a steady 4/4 beat, featuring snare and hi-hat patterns.
- E. Gtr.**: Four electric guitar staves, each playing a sustained chord in the key of D major.
- E. Bass**: Two electric bass staves. The top staff includes the lyrics: "I know your busi ness, but I don't know your name." The bottom staff provides a rhythmic accompaniment.
- Perc. Organ**: A percussion organ part playing a sustained chord.
- Solo**: A solo line in the key of D major.

49

51

Perc.

E. Gtr.

E. Gtr.

E. Bass

E. Bass

know she's a lit tle bit dan ger ous. She's

E. Bass

E. Piano

Perc. Organ

Perc. Organ

Pad 3

Solo

53

Perc.

E. Gtr.

E. Gtr.

E. Gtr.

E. Gtr.

E. Bass

E. Bass

got what it takes to make

E. Bass

E. Piano

Perc. Organ

Perc. Organ

Pad 3

Solo

Perc.

E. Gtr.

E. Gtr.

E. Gtr.

E. Gtr.

E. Bass

E. Bass

E. Bass

E. Piano

Perc. Organ

Perc. Organ

Pad 3

Solo

56

57

Perc.

E. Gtr.

E. Gtr.

E. Bass

E. Bass

know she's a lit tle bit dan ger ous, ooh,

E. Bass

E. Piano

Perc. Organ

Perc. Organ

Pad 3

Solo

59

61

Perc.

E. Gtr.

E. Gtr.

E. Gtr.

E. Gtr.

E. Bass

E. Bass

E. Bass

E. Piano

Perc. Organ

Perc. Organ

Pad 3

Solo

63

Perc.

E. Gtr.

E. Gtr.

E. Gtr.

E. Gtr.

E. Bass

E. Bass

Perc. Organ

65

Perc.

E. Gtr.

E. Gtr.

E. Gtr.

E. Gtr.

E. Bass

E. Bass

Perc. Organ

66

67

68

70

Perc.

E. Gtr.

E. Gtr.

E. Gtr.

E. Gtr.

E. Bass

E. Bass

Perc. Organ

72

73

74

75

Perc.

E. Gtr.

E. Gtr.

E. Gtr.

E. Gtr.

E. Bass

E. Bass

Perc. Organ

76

Hey,

77

Perc.

E. Gtr.

E. Bass

hey, hey, what's your word?

Perc. Organ

Solo

78

The musical score consists of the following parts:

- Perc.**: Features a complex rhythmic pattern with various note values and rests.
- E. Gtr.**: Four staves of electric guitar, primarily playing sustained chords with some melodic movement in the first staff.
- E. Bass**: Two staves of electric bass, providing a steady rhythmic accompaniment.
- Perc. Organ**: A grand staff (treble and bass clef) playing sustained chords.
- Solo**: A single staff featuring a melodic line with various note values and rests.

Lyrics for the vocal line (E. Bass):

What's yougame? I knowyour

80

Perc.

E. Gtr.

E. Gtr.

E. Gtr.

E. Gtr.

E. Bass

E. Bass

Perc. Organ

Solo

busi ness, but I don't know your name.

82

Perc.

E. Bass

Perc. Organ

Solo

Hold on tight, you know she's a little bit

84

Perc.

E. Bass

Perc. Organ

dan ger ous. She's got what it takes to make

Pad 3

Solo

86

Perc.

E. Bass

Perc. Organ

ends meet, the eyes of a lov er that it

Pad 3

Solo

88

Perc.

E. Bass

like heat. You know she's a little bit dan

Perc. Organ

Lead 8

Pad 3

Solo

90

Perc.

E. Gtr.

E. Gtr.

E. Bass

E. Bass

E. Bass

ger ous. She's armed and she's extremely

E. Piano

Perc. Organ

Perc. Organ

Lead 8

Pad 3

Solo

93

Perc.

E. Gtr.

E. Gtr.

E. Gtr.

E. Gtr.

E. Bass

E. Bass

got what it takes to make

E. Bass

E. Piano

Perc. Organ

Perc. Organ

Pad 3

Solo

94

Perc.

E. Gtr.

E. Gtr.

E. Gtr.

E. Gtr.

E. Bass

E. Bass

E. Bass

E. Piano

Perc. Organ

Perc. Organ

Pad 3

Solo

95

Perc.

E. Gtr.

E. Gtr.

E. Gtr.

E. Gtr.

E. Bass

E. Bass

E. Bass

E. Piano

Perc. Organ

Perc. Organ

Pad 3

Solo

97

Perc.

E. Gtr.

E. Gtr.

E. Bass

E. Bass

know she's a lit tle bit dan ger ous, ooh,

E. Bass

E. Piano

Perc. Organ

Perc. Organ

Pad 3

Solo

99

Perc.

E. Gtr.

E. Gtr.

E. Bass

E. Bass

just a lit tle bit dan ger ous.

E. Bass

E. Piano

Perc. Organ

Perc. Organ

Pad 3

Solo

101

Perc.

E. Gtr.

E. Gtr.

E. Bass

E. Bass

E. Bass

Oh, oh oh,

Perc. Organ

Perc. Organ

Pad 3

Solo

103

hey, where's your work?

104

105

Mm, what's your game?

106

107

108

109

Hey,

110

Perc.

E. Gtr.

E. Gtr.

E. Bass

E. Bass

E. Bass

you!

Perc. Organ

Perc. Organ

Pad 3

Solo

Roxette - Dangerous  
Percussion

♩ = 122,000069

3

6

8

10

12

14

16

19

22

25

(C) 1994 Tune 1000 Corporation ;1989 Jimmy Fun Music  
(C) 1994 Tune 1000 Corporation ;1989 Jimmy Fun Music

V.S.

28

31

34

37

40

43

46

49

52

55

Percussion

58

61

64

67

70

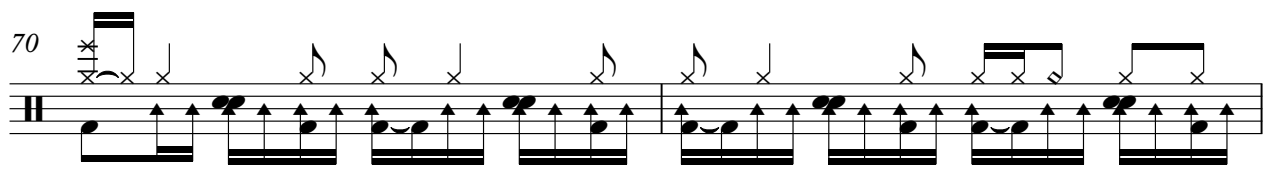

72

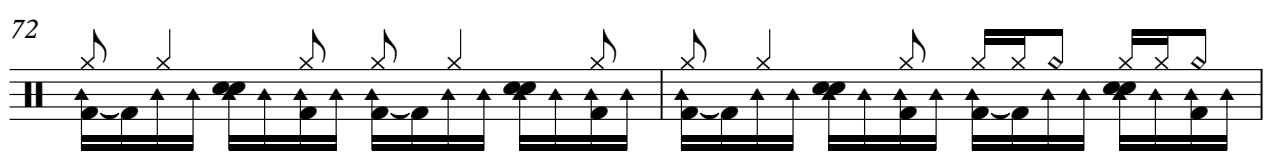

74

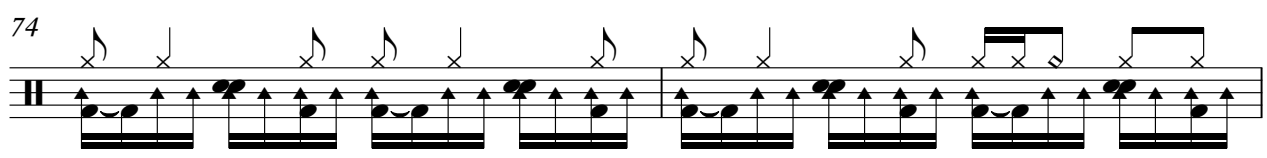

76

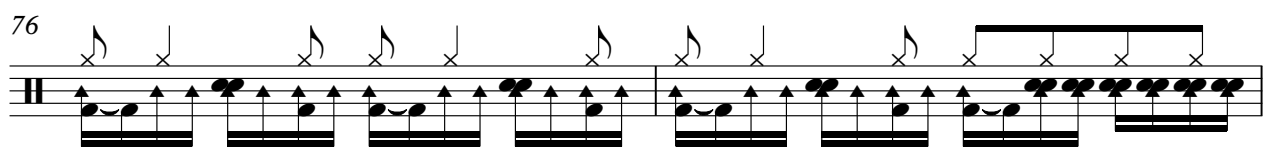

78

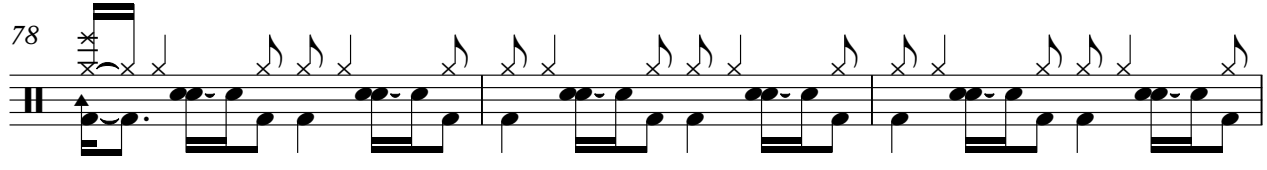

81

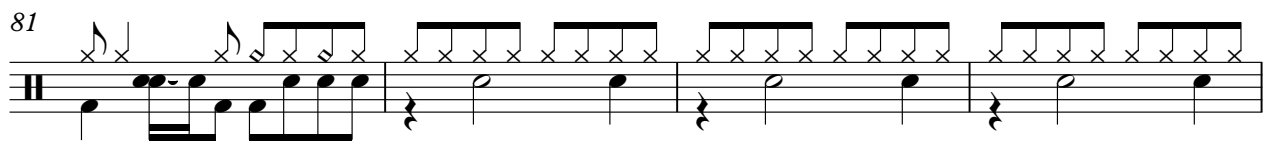

V.S.

85

89

92

94

96

98

100

102

104

106

Percussion

108

110

2

Roxette - Dangerous  
Electric Guitar

♩ = 122,000069

13

17

20

23

29

33

37

40

43

47

(C) 1994 Tune 1000 Corporation ;1989 Jimmy Fun Music  
(C) 1994 Tune 1000 Corporation ;1989 Jimmy Fun Music

V.S.

53

57

61

66

68

73

76

82

93

97

101

105

108

Roxette - Dangerous  
Electric Guitar

♩ = 122,000069

3

9

3

16

3

2

20

3

2

25

8

38

3

40

3

43

47

3

54

5

(C) 1994 Tune 1000 Corporation ;1989 Jimmy Fun Music  
(C) 1994 Tune 1000 Corporation ;1989 Jimmy Fun Music

2

Electric Guitar

62

66

68

73

76

82

**11**

97

**8** **4**

Roxette - Dangerous  
Electric Guitar

♩ = 122,000069

6

10

13

17

21

27

31

34

38

(C) 1994 Tune 1000 Corporation ;1989 Jimmy Fun Music  
(C) 1994 Tune 1000 Corporation ;1989 Jimmy Fun Music

V.S.

41

44

49

53

56

59

63

66

69

72

75

79

91

94

97

100

104

107

109

Roxette - Dangerous  
Electric Guitar

♩ = 122,000069

8

13

3

2

21

2

28

10

40

43

47

3

54

5

(C) 1994 Tune 1000 Corporation ;1989 Jimmy Fun Music  
(C) 1994 Tune 1000 Corporation ;1989 Jimmy Fun Music

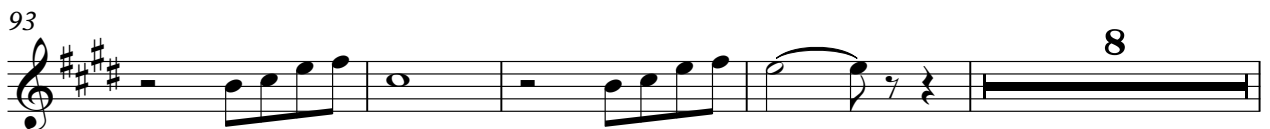
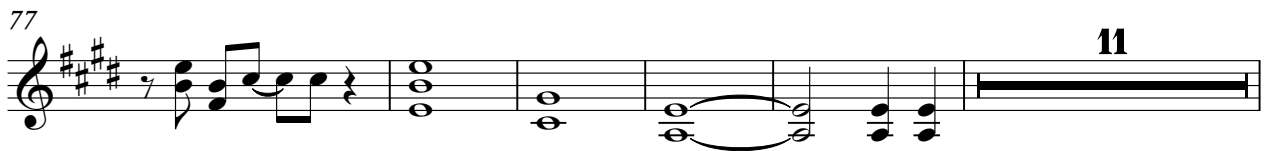

Roxette - Dangerous  
Fretless Electric Bass

♩ = 122,000069

4

7 **21**

30

33

36 **12**

50

53

56

59

(C) 1994 Tune 1000 Corporation ;1989 Jimmy Fun Music  
(C) 1994 Tune 1000 Corporation ;1989 Jimmy Fun Music

V.S.

62

64

66

68

70

72

74

76

12

90

93

96

99

102

105

108

# Roxette - Dangerous

## Fretless Electric Bass

♩ = 122,000069

All rights reserved. Not for broadcast or  
DO NOT DUPLICATE. NOT FOR RENTAL.

Back Vocal

4

6

8

Ooh, just a lit tle bit

11

dan ger ous.

14

You pack your bag,

16

you take con trol. You're mov in' in

18

to my heart and in to my soul. Get out of my

20

way! Get out of my sight! I won't be walk

22

ing on this piece to get through the night. What's your work? What's your game? V.S.

(C) 1994 Tune 1000 Corporation ; 1989 Jimmy Fun Music  
(C) 1994 Tune 1000 Corporation ; 1989 Jimmy Fun Music

25

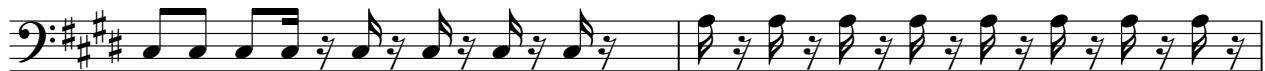

I know your busi ness, don't know your name.

27

Hold ontight, you know she's a lit tle bit

30

dan ger ous. She's got what it takes to make

32

ends meet, the eyes of a lov er that hit

34

like heat. You know she's a lit tlebit dan ger ous.

37

You turn a round, so hot and

39

dry. You're hid in' un der a ha lo, your

41

mouth is a live. Gebut of my way! Gebut of my

43

sight! I'm not at tract ed to go go

45

deep er to night. Heywhat'sourword? What's your game?

47

I know your busi ness, but I don't know your name.

49

Hold ontight, you know she's a lit tle bit

52

dan ger ous. She's got what it takes to make

54

ends meet, the eyes of a lov er that hit

56

like heat. You know she's a lit tlebit dan ger ous, ooh,

59

just a lit tle bit dan gerous.

62

Hey, hey, what's your? What's your game?

79

I know your business, but I don't know your name.

82

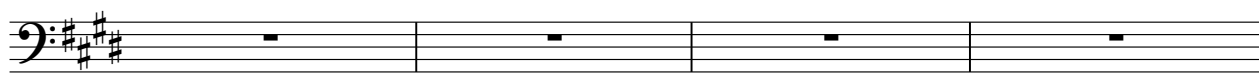

Hold ontight, you know she's a little bit dan gerous. She got what takes to make

86

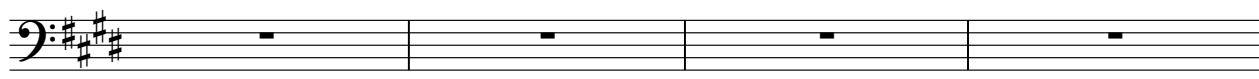

ends meet, theyes of a lover that hit like heat. You know she's a little bit dan

90

ger ous. She's ar med and she's ex trem e ly dan ger ous. She's

93

got what it takes to make ends meet, the eyes

95

of a lov er thahit like heat. You know she's a lit tle bit

98

dan ger ous, ooh, just a lit tle bit dan ger ous.

101

Oh, oh oh,

103

hey, where's ur work? Mm, what's ur game?

106

I don't know your name.

108

Hey,

110

you!

Roxette - Dangerous  
5-string Fretless Electric Bass

♩ = 122,000069

4

7

9

11

13

15

17

19

21

(C) 1994 Tune 1000 Corporation ;1989 Jimmy Fun Music  
(C) 1994 Tune 1000 Corporation ;1989 Jimmy Fun Music

V.S.

23

26

29

31

33

35

38

40

43

45

48

51

53

55

57

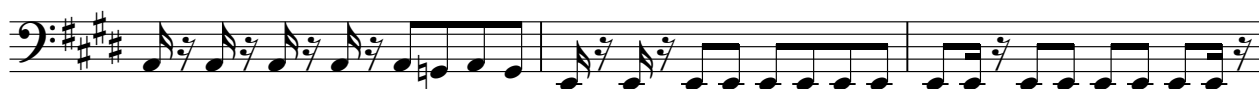

60

62

65

68

71

V.S.

74

77

80

90

93

95

97

100

102

105

107

109

Roxette - Dangerous  
Electric Piano

♩ = 122,000069

5 10

19

6 6

29

33

37

4 6

(C) 1994 Tune 1000 Corporation ;1989 Jimmy Fun Music  
(C) 1994 Tune 1000 Corporation ;1989 Jimmy Fun Music

50

54

58

90

94

98

Roxette - Dangerous  
Percussive Organ

♩ = 122,000069

5

5

12

12

12

30

38

56

90

99

106

(C) 1994 Tune 1000 Corporation ;1989 Jimmy Fun Music  
(C) 1994 Tune 1000 Corporation ;1989 Jimmy Fun Music

Roxette - Dangerous  
Percussive Organ

♩ = 122,000069

(C) 1994 Tune 1000 Corporation ;1989 Jimmy Fun Music  
(C) 1994 Tune 1000 Corporation ;1989 Jimmy Fun Music

Percussive Organ

24

29

32

35

38

51

54

57

60

63

66

69

72

75

78

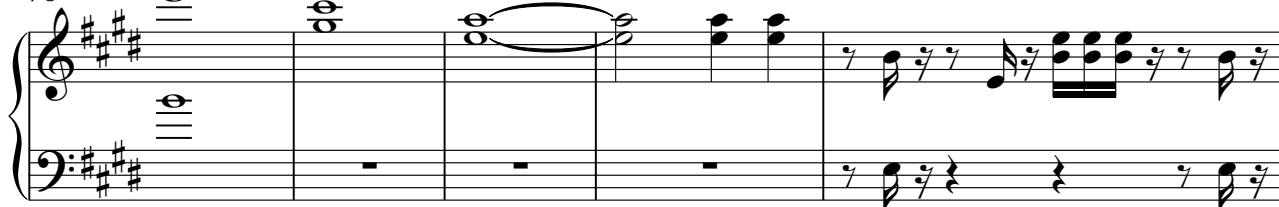

V.S.

83

86

89

92

95

98

101

104

107

109

# Roxette - Dangerous

## Lead 8 (Bass + Lead)

♩ = 122,000069

4 6

14

74

89

22

(C) 1994 Tune 1000 Corporation ;1989 Jimmy Fun Music  
(C) 1994 Tune 1000 Corporation ;1989 Jimmy Fun Music

Roxette - Dangerous  
Pad 3 (Polysynth)

♩ = 122,000069

3

7

11

15

12

30

34

38

12

53

57

60

22

(C) 1994 Tune 1000 Corporation ;1989 Jimmy Fun Music  
(C) 1994 Tune 1000 Corporation ;1989 Jimmy Fun Music

## Pad 3 (Polysynth)

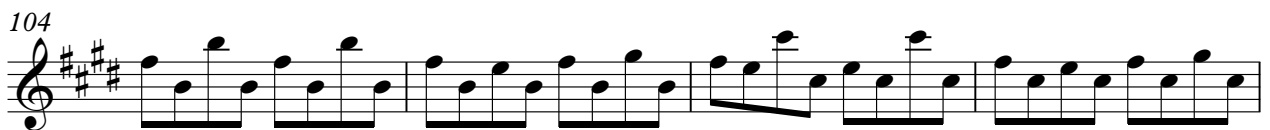

Roxette - Dangerous  
Solo

♩ = 122,000069

5

10

18

22

26

30

34

38

42

46

(C) 1994 Tune 1000 Corporation ;1989 Jimmy Fun Music  
(C) 1994 Tune 1000 Corporation ;1989 Jimmy Fun Music

V.S.

105

109

