

Roxette - Fading Like A Flower Every Time You Leave 3

♩ = 126,000130

New Track

Drums

Acoustic

Fingered

Piano

7

New Track

Drums

Driven Gu

Acoustic

Fingered

Piano

11

New Track

Drums

Driven Gu

Acoustic

Fingered

Halopad

Piano

15

New Track

Drums

Acoustic

Acoustic

Fingered

Halopad

19

New Track

Drums

Acoustic

Acoustic

Fingered

Halopad

23

New Track

Drums

Acoustic

Acoustic

Fingered

27

New Track

Drums

Acoustic

Acoustic

Fingered

Halopad

31

New Track

Drums

Acoustic

Acoustic

Fingered

Halopad

Piano

35

New Track

Drums

Muted Gui

Acoustic

Acoustic

Fingered

38

New Track

Drums

Muted Gui

Acoustic

Acoustic

Fingered

41

New Track

Drums

Muted Gu

Driven Gu

Acoustic

Acoustic

Fingered

Halopad

Piano

45

New Track

Drums

Driven Gu

Acoustic

Acoustic

Fingered

49

New Track
Drums
Driven Gu
Acoustic
Acoustic
Fingered

53

New Track
Drums
Acoustic
Acoustic
Fingered
Halopad
Piano

57

New Track

Drums

Acoustic

Acoustic

Fingered

Halopad

Piano

61

New Track

Drums

Muted Gui

Acoustic

Acoustic

Fingered

Halopad

64

New Track
Drums
Muted Gui
Acoustic
Acoustic
Fingered

67

New Track
Drums
Muted Gui
Driven Gu
Acoustic
Acoustic
Fingered
Halopad
Piano

70

New Track
Drums
Muted Gui
Acoustic
Acoustic
Fingered

73

New Track
Drums
Muted Gui
Driven Gu
Acoustic
Acoustic
Fingered
Piano

76

New Track
Drums
Muted Gui
Driven Gu
Acoustic
Fingered
Piano

79

New Track
Drums
Muted Gui
Driven Gu
Acoustic
Fingered
Piano

82

New Track
Drums
Muted Gui
Driven Gu
Acoustic
Fingered
Piano

85

New Track
Drums
Muted Gui
Driven Gu
Acoustic
Acoustic
Fingered
Piano

88

New Track

Drums

Acoustic

Acoustic

Fingered

Halopad

Piano

92

New Track

Drums

Acoustic

Acoustic

Fingered

Halopad

Piano

103

New Track
Drums
Muted Gui
Acoustic
Acoustic
Fingered

106

New Track
Drums
Muted Gui
Driven Gu
Acoustic
Acoustic
Fingered
Halopad
Piano

112

New Track

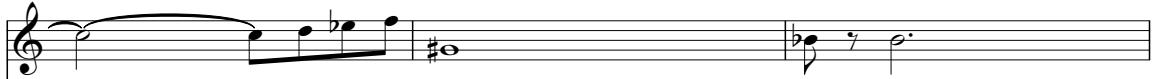

Drums

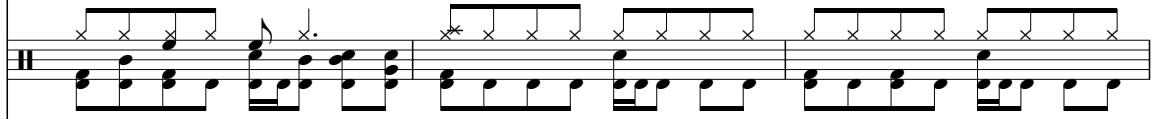

Muted Gui

Driven Gu

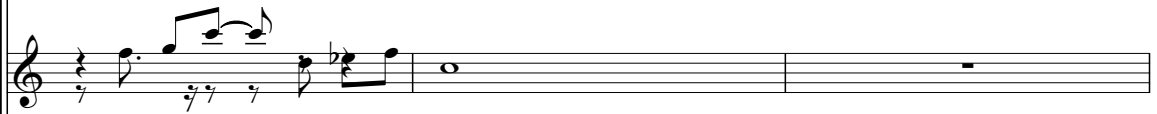

Acoustic

Acoustic

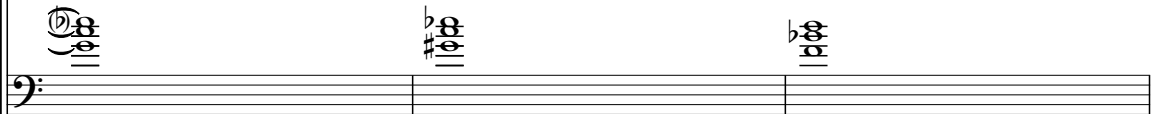

Fingered

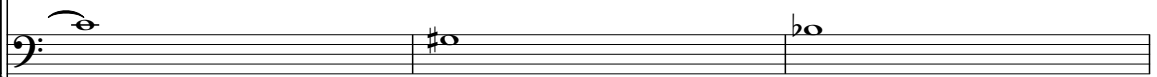

Halopad

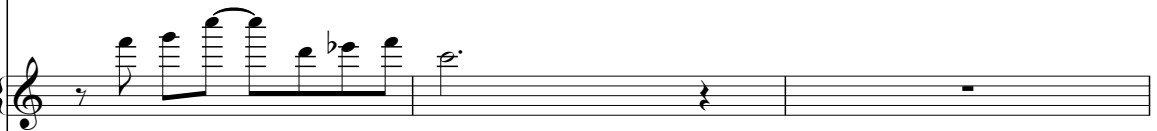

Piano

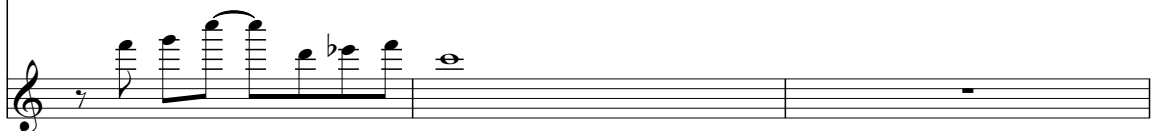

115

118

121

New Track
Drums
Muted Gui
Driven Gu
Acoustic
Acoustic
Fingered
Halopad
Piano

124

New Track
Drums
Muted Gui
Driven Gu
Acoustic
Fingered
Halopad
Piano

127

Driven Gu

Acoustic

Fingered

Halopad

Piano

♩ = 126,000130

4

12

21

29

37

46

55

64

73

80

89 6

101

109

116

121 4

Roxette - Fading Like A Flower Every Time You Leave 3

Drums

♩ = 126,000130

4

8

12

16

20

24

28

32

36

40

V.S.

Drums

44

48

52

56

60

64

68

72

76

80

84

88

92

96

100

104

108

112

116

120

V.S.

Roxette - Fading Like A Flower Every Time You Leave 3

Muted Gui

♩ = 126,000130

34

36

38

40

19

61

63

65

67

69

71

V.S.

Muted Gui

73

75

77

79

81

83

85

101

103

105

107

109

111

113

115

117

119

121

123

♩ = 126,000130

8

13 28 3

48 2 15

68 5

77

81

86 20

110

116

122 2

2

Driven Gu

127

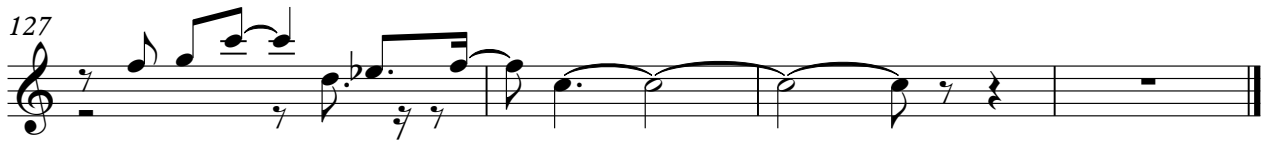

Roxette - Fading Like A Flower Every Time You Leave 3

Acoustic

♩ = 126,000130

17

21

25

30

35

40

47

52

57

62

V.S.

67

73

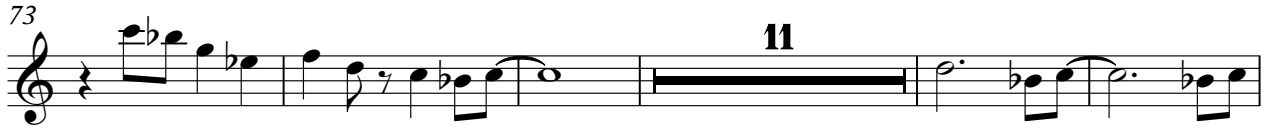

89

95

105

110

116

121

Roxette - Fading Like A Flower Every Time You Leave 3

Acoustic

♩ = 126,000130
4

12

21

30

39

48

57

66

75

84

V.S.

2

93

Acoustic

Bass guitar tablature for measures 93-101. Measure 93 starts with a double bar line and a bass clef. It contains seven measures of chords: a barre at the 1st fret with a double bar line, a barre at the 1st fret, a barre at the 1st fret with a slur over the next two measures, a barre at the 1st fret, a barre at the 1st fret, a barre at the 1st fret, and a barre at the 1st fret. The word "Acoustic" is written above the third measure.

102

Bass guitar tablature for measures 102-109. Measure 102 starts with a double bar line and a bass clef. It contains seven measures: a whole note chord with a double bar line, a quarter note chord, a quarter note chord, a quarter note chord, a quarter note chord, a half note chord with a double bar line, and a half note chord.

110

Bass guitar tablature for measures 110-118. Measure 110 starts with a double bar line and a bass clef. It contains seven measures: a whole note chord with a double bar line, a half note chord with a double bar line, a half note chord, a half note chord, a half note chord with a double bar line, a half note chord, and a half note chord.

119

Bass guitar tablature for measures 119-124. Measure 119 starts with a double bar line and a bass clef. It contains four measures: a whole note chord with a double bar line, a half note chord, a half note chord, and a whole note chord with a double bar line.

125

2

Bass guitar tablature for measures 125-128. Measure 125 starts with a double bar line and a bass clef. It contains four measures: a quarter note chord, a quarter note chord, a whole note chord with a double bar line, and a whole note chord with a double bar line. A "2" is written above the final measure.

Fingered

Roxette - Fading Like A Flower Every Time You Leave 3

♩ = 126,000130

3

11

19

26

34

43

52

61

70

79

V.S.

2

Fingered

88

Roxette - Fading Like A Flower Every Time You Leave 3

Halopad

♩ = 126,000130

12

17

10

31

6

43

11

59

7

70

20

95

100

6

2

112

2

116

2

2

Halopad

120

125

Roxette - Fading Like A Flower Every Time You Leave 3

Piano

♩ = 126,000130

3

8

14 19 6

42 9

55 4 7

69 5

79

86 3

94 13

110

