

Roxette - Here Comes The Weekend

♩ = 122,000816

FINGERDBAS

A.PIANO 1

A.PIANO 1

6

DRUMS

STEEL GTR

FINGERDBAS

A.PIANO 1

A.PIANO 1

10

13

DRUMS

STEEL GTR

FINGERDBAS

HONKY TONK

ORGAN 3

A.PIANO 1

A.PIANO 1

A.PIANO 1

27

DRUMS

STEEL GTR

FINGERDBAS

HONKY TONK

ORGAN 3

A.PIANO 1

A.PIANO 1

A.PIANO 1

30

DRUMS

STEEL GTR

FINGERDBAS

HONKY TONK

ORGAN 3

A.PIANO 1

A.PIANO 1

A.PIANO 1

DRUMS

STEEL GTR

FINGERDBAS

HONKY TONK

ORGAN 3

A.PIANO 1

A.PIANO 1

A.PIANO 1

36

39

42

45

DRUMS

STEEL GTR

FINGERDBAS

HONKY TONK

A.PIANO 1

A.PIANO 1

48

DRUMS

STEEL GTR

FINGERDBAS

HONKY TONK

ORGAN 3

A.PIANO 1

A.PIANO 1

A.PIANO 1

51

53

56

DRUMS

STEEL GTR

FINGERDBAS

HONKY TONK

ORGAN 3

A.PIANO 1

A.PIANO 1

A.PIANO 1

62

DRUMS

STEEL GTR

FINGERDBAS

HONKY TONK

ORGAN 3

A.PIANO 1

A.PIANO 1

A.PIANO 1

65

DRUMS

STEEL GTR

FINGERDBAS

HONKY TONK

ORGAN 3

A.PIANO 1

A.PIANO 1

A.PIANO 1

68

DRUMS

STEEL GTR

FINGERDBAS

HONKY TONK

ORGAN 3

A.PIANO 1

A.PIANO 1

A.PIANO 1

71

77

DRUMS

STEEL GTR

FINGERDBAS

HONKY TONK

ORGAN 3

A.PIANO 1

A.PIANO 1

A.PIANO 1

- DRUMS:** Features a complex rhythmic pattern with various drum sounds indicated by 'x' marks and stems.
- STEEL GTR:** Shows a series of chords and single notes, with some notes marked with a sharp sign (#).
- ORGAN 3:** Shows a series of chords and single notes, with some notes marked with a sharp sign (#).
- A.PIANO 1:** (Middle): Shows a series of chords and single notes, with some notes marked with a sharp sign (#).
- A.PIANO 1:** (Bottom): Shows a series of chords and single notes, with some notes marked with a sharp sign (#).

84

DRUMS

STEEL GTR

FINGERDBAS

ORGAN 3

ACCORDION

A.PIANO 1

A.PIANO 1

A.PIANO 1

88

DRUMS

STEEL GTR

FINGERDBAS

ORGAN 3

ACCORDION

A.PIANO 1

A.PIANO 1

A.PIANO 1

92

DRUMS

STEEL GTR

FINGERDBAS

HONKY TONK

ORGAN 3

A.PIANO 1

A.PIANO 1

A.PIANO 1

96

DRUMS

STEEL GTR

FINGERDBAS

HONKY TONK

ORGAN 3

A.PIANO 1

A.PIANO 1

A.PIANO 1

99

102

111

114

DRUMS

STEEL GTR

A.PIANO 1

A.PIANO 1

DRUMS

STEEL GTR

A.PIANO 1

A.PIANO 1

Roxette - Here Comes The Weekend

DRUMS

♩ = 122,000816

5

10

15

20

25

29

32

35

38

41

V.S.

DRUMS

45

50

55

60

64

67

70

73

76

79

DRUMS

83

88

93

97

100

103

106

109

112

116

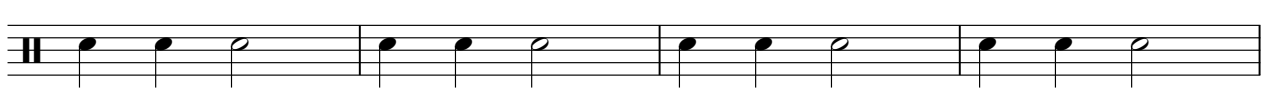

V.S.

4

DRUMS

120

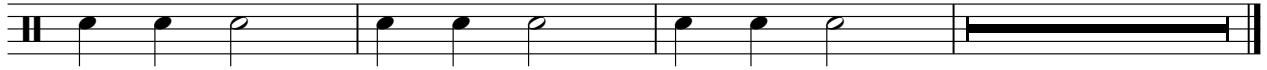

Roxette - Here Comes The Weekend

STEEL GTR

♩ = 122,000816

6

13

22

31

40

49

58

67

76

85

V.S.

2

STEEL GTR

94

103

112

118

♩ = 122,000816

2 3

10

15

21

26

31

36

41

47

53

FINGERDBAS

108

112

HONKY TONK

Roxette - Here Comes The Weekend

♩ = 122,000816

9

13

15

18

22

26

32

37

42

2

HONKY TONK

98

103

108

113

ORGAN 3

Roxette - Here Comes The Weekend

♩ = 122,000816

9

14

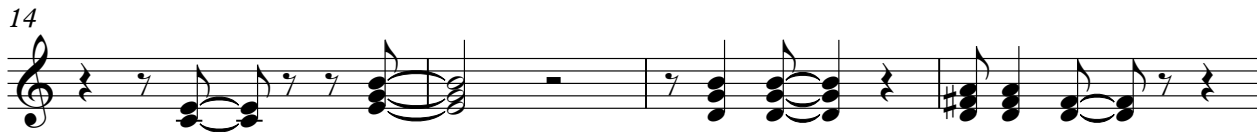

18

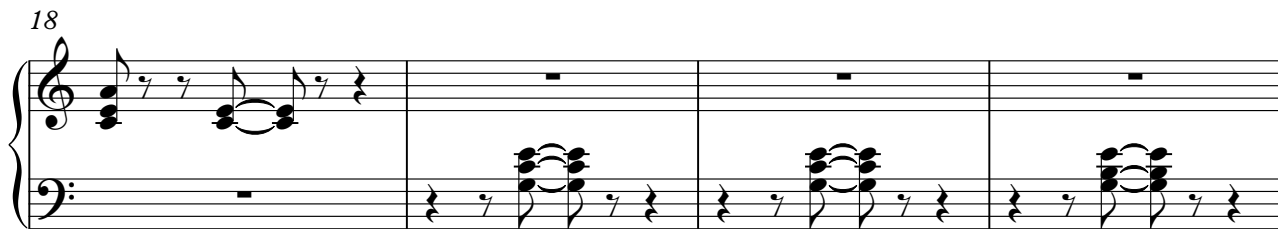

22

27

32

37

41

3

48

53

57

61

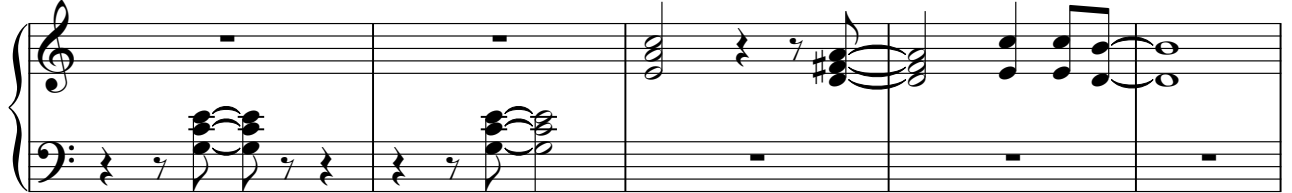

66

71

76

81

85

90

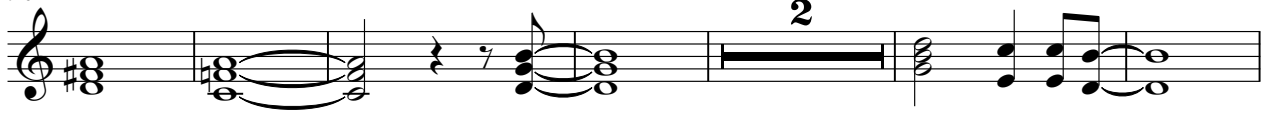

98

103

108

112

ACCORDION

Roxette - Here Comes The Weekend

♩ = 122,000816

82

86

89

34

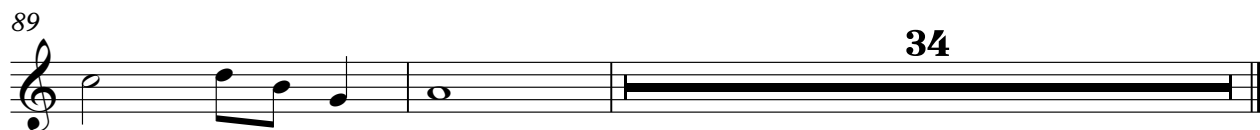

Roxette - Here Comes The Weekend

A.PIANO 1

♩ = 122,000816

2

7

11

14

17

21

25

30

35

40

V.S.

88

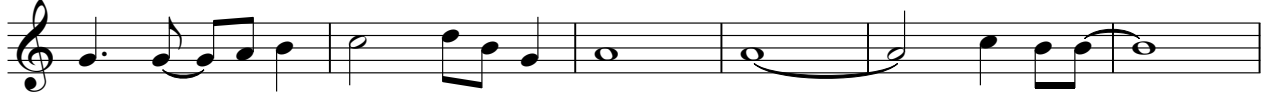

94

100

105

110

115

119

A.PIANO 1

Roxette - Here Comes The Weekend

♩ = 122,000816

2

8

13

18

23

28

33

38

43

49

V.S.

102

107

111

10

Roxette - Here Comes The Weekend

A.PIANO 1

♩ = 122,000816

9

14

18

22

27

32

37

41

3

102

107

112

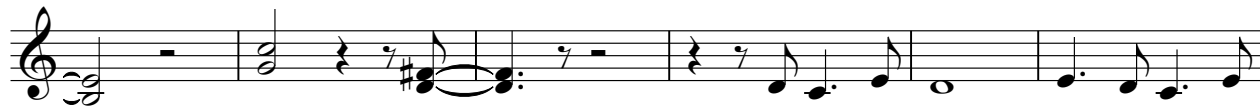

118

