

Roxette - How Do You Do 2

♩ = 120,000000

Percussion

Flexatone

Jazz Guitar

Jazz Guitar

Electric Guitar

Electric Guitar

7-string Electric Guitar

Fretless Electric Bass

Fretless Electric Bass

Electric Piano

Percussive Organ

Lead 4 (Chiff)

Pad 1 (New Age)

♩ = 120,000000  
Back Vocal

Viola

DO AND TIGHTS IN THE NIGHT FOR I SEE YOU BY YOUR HAIR AND GIM ME THAT GRIN;

Solo

(C) 1994 Tune 1000 Corporation ;1992 Jimmy Fun Music  
(C) 1994 Tune 1000 Corporation ;1992 Jimmy Fun Music

5

J. Gtr.

E. Gtr.

E. Bass

Vla.

Solo

it's mak ing me spin now, spin nin' with in. Be fore I melt like snow,

8

J. Gtr.

E. Gtr.

E. Bass

E. Bass

Vla.

Solo

I say, Hel lo, how do you do?

11

Perc.

J. Gtr.

E. Gtr.

E. Bass

E. Bass

Vla.

Solo

I love the way you un dress now, ba by, be gin. Do your ca ress,

14

Perc.

J. Gtr.

E. Gtr.

E. Bass

E. Bass

E. Piano

Vla.

Solo

hon ey, my heart's in a mess. I love your blue-eyed voice, like Ti ny Timshines through.

17

Perc.

J. Gtr.

E. Gtr.

E. Bass

E. Bass

E. Piano

Vla.

Solo

How do you do? How do you do? Well, here weare,

20

Perc.

J. Gtr.

J. Gtr.

E. Gtr.

E. Bass

E. Bass

Perc. Organ

Lead 4

Vla.

Solo

crack in' jokes in the cor ner of our mouths, and I feel like I'm laugh ing in a dream.

23

Perc.

J. Gtr.

E. Bass

Perc. Organ

Lead 4

Pad 1

Vla.

Solo

If I was young, I would wait out side your school, 'cause your face is like the cov er of a

26 5

Perc.

Flex.

J. Gtr.

J. Gtr.

E. Gtr.

E. Gtr.

E. Bass

E. Bass

E. Piano

Perc. Organ

Lead 4

Vla.

Solo

mag a zine. How do you do, do you do the things

29

Perc.

Flex.

J. Gtr.

E. Gtr.

E. Gtr.

E. Bass

E. Bass

E. Piano

Vla.

Solo

that you do? No one I know could ever keep up with you. How do you

32

Perc.

Flex.

J. Gtr.

E. Gtr.

E. Gtr.

E. Bass

E. Bass

E. Piano

Vla.

Solo

do? Did it ever make sense to you to say bye, bye, bye?

35

Perc.

Flex.

J. Gtr.

E. Gtr.

E. Gtr.

E. Bass

E. Bass

E. Piano

Vla.

Solo

I see you in that chair with perfect skin. Well, how have you been,

38

Perc.

J. Gtr.

E. Gtr.

E. Bass

E. Bass

E. Piano

Vla.

Solo

ba by, liv in'in sin? Hey, I got taknow, did you say, Hel lo, how do youdo?

42

Perc.

J. Gtr.

E. Gtr.

E. Gtr.

E. Gtr.

E. Bass

E. Bass

E. Piano

Perc. Organ

Vla.

Solo

How do you do?

45

Perc.

J. Gtr.

E. Gtr.

E. Gtr.

E. Bass

E. Bass

Perc. Organ

48 Perc. Flex. J. Gtr. E. Gtr. E. Gtr. E. Bass E. Bass Perc. Organ

51

Perc. Flex. J. Gtr. E. Gtr. E. Bass Perc. Organ Lead 4 Pad 1 Vla. Solo

Well, here we are, spend ing time in thoud erpart

53

Perc.

J. Gtr.

E. Bass

Perc. Organ

Lead 4

Pad 1

Vla.

Solo

56

Perc.

J. Gtr.

E. Bass

Perc. Organ

Lead 4

Pad 1

Vla.

Solo

59

Perc. Flex. J. Gtr. J. Gtr. E. Gtr. E. Gtr. E. Bass E. Bass E. Piano Perc. Organ Lead 4 Vla. Solo

How do you do, do you do the things that you do? No one I

62

Perc.

Flex.

J. Gtr.

E. Gtr.

E. Gtr.

E. Bass

E. Bass

E. Piano

Vla.

Solo

know could ever keep up with you. How do you do? Did it ever make

65

Perc.

Flex.

J. Gtr.

E. Gtr.

E. Gtr.

E. Bass

E. Bass

E. Piano

Vla.

Solo

sense to you to say bye, bye, bye?

68

Perc.

J. Gtr.

E. Gtr.

E. Gtr.

E. Gtr.

E. Bass

E. Bass

Perc. Organ

Vla.

Solo

Well, here we are, crack in' jokesHow do you do?

71

Perc.

Flex.

J. Gtr.

E. Gtr.

E. Gtr.

E. Gtr.

E. Bass

E. Bass

Perc. Organ

Vla.

Solo

Well, here weare, spend ingime.

74 Perc. Flex. J. Gtr. E. Gtr. E. Gtr. E. Bass E. Bass E. Piano Perc. Organ Vla. Solo

Ooh, ah! How do you do, do you do the

77

Perc.

Flex.

J. Gtr.

E. Gtr.

E. Gtr.

E. Bass

E. Bass

E. Piano

Vla.

Solo

things that you do? No one I know could ever keep up with you. How do you

80

Perc.

Flex.

J. Gtr.

E. Gtr.

E. Gtr.

E. Bass

E. Bass

E. Piano

Vla.

Solo

do? Did it ever make sense to you to cry bye, bye, bye?

83

Perc.

Flex.

J. Gtr.

E. Gtr.

E. Gtr.

E. Bass

E. Bass

E. Piano

Vla.

Solo

Oh. How do you do, do you do the things that you do? No one I

86

Perc.

Flex.

J. Gtr.

E. Gtr.

E. Gtr.

E. Bass

E. Bass

E. Piano

Vla.

Solo

know could ever keep up with you. How do you do? Did it ever make

89

Perc.

Flex.

J. Gtr.

E. Gtr.

E. Gtr. 

T	0	2	0	1
A		6		3
B	3		3	

E. Bass

E. Bass

E. Piano

Vla.

Solo

sense to you to say bye, bye, bye?

# Boyz n the Daze - How Do You Do 2

## Percussion

♩ = 120,000000  
**10**

14

18

21

23

25

27

30

33

36

(C) 1994 Tune 1000 Corporation ;1992 Jimmy Fun Music  
(C) 1994 Tune 1000 Corporation ;1992 Jimmy Fun Music

V.S.

40

43

45

47

49

51

53

55

57

59

Percussion

62

65

68

70

72

74

76

80

84

88

V.S.

4

### Percussion

91

# Colette - How Do You Do 2

## Flexatone

♩ = 120,000000

(C) 1994 Tune 1000 Corporation ;1992 Jimmy Fun Music  
(C) 1994 Tune 1000 Corporation ;1992 Jimmy Fun Music

oxette - How Do You Do 2  
Jazz Guitar

♩ = 120,000000

**19**

**22**

**26**

**24**

**53**

**57**

**16**

**76**

**18**

(C) 1994 Tune 1000 Corporation ;1992 Jimmy Fun Music  
(C) 1994 Tune 1000 Corporation ;1992 Jimmy Fun Music

oxette - How Do You Do 2  
Jazz Guitar

♩ = 120,000000

5

7

9

11

13

15

17

19

7

(C) 1994 Tune 1000 Corporation ;1992 Jimmy Fun Music  
(C) 1994 Tune 1000 Corporation ;1992 Jimmy Fun Music

28

30

32

34

36

39

42

45

48

51

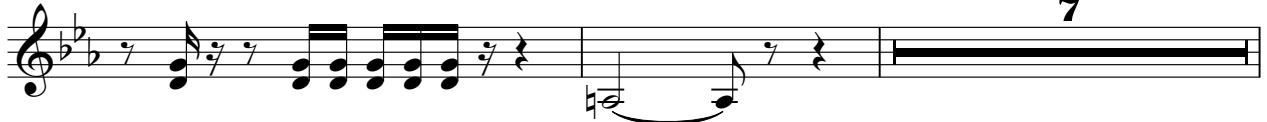

V.S.

84

86

88

90

91

roxette - How Do You Do 2  
Electric Guitar

♩ = 120,000000

27 16

45

20

68

72

6

75

18

(C) 1994 Tune 1000 Corporation ;1992 Jimmy Fun Music  
(C) 1994 Tune 1000 Corporation ;1992 Jimmy Fun Music

oxette - How Do You Do 2  
Electric Guitar

♩ = 120,000000

6

9

12

16

20

33

45

47

3

4

7

(C) 1994 Tune 1000 Corporation ;1992 Jimmy Fun Music  
(C) 1994 Tune 1000 Corporation ;1992 Jimmy Fun Music

60

68

72

76

84

89

# oxette - How Do You Do 2

## 7-string Electric Guitar

♩ = 120,000000

**26**

E									
B									
G									
D									
A									
E									
A									

33

T									
A	3	0	3	0	0	0	0	0	0
B	1	3	6	3	3	3	3	3	3
			4	1		1	1	1	1

39

T									
A	0	0	3	0	0	0	0	3	0
B	3	3	1	3	3	3	3	1	3
									1

43

T									
A	0	0	3	0	0	0	0	3	0
B	3	3	1	3	3	3	3	1	3
									1

48

T									
A	0	0	3	0	0	0	0	3	0
B	3	3	1	3	3	3	3	1	3

52

**8**

T									
A									
B									

66

T									
A	0								
B	3	6	3	3	1	1	3	3	3
		4	1		1	1	3	3	3

71

T									
A									
B									

76

T									
A	1	0	1	0	2	0	2	0	0
B	3	3	3	3	0	3	0	3	3

84

T									
A	1	0	1	0	2	0	2	0	0
B	3	3	3	3	0	3	0	3	3

(C) 1994 Tune 1000 Corporation ;1992 Jimmy Fun Music  
 (C) 1994 Tune 1000 Corporation ;1992 Jimmy Fun Music

V.S.

7-string Electric Guitar

T	0	2	0	1
A		0	3	3
B	3		1	3

oxette - How Do You Do 2  
Fretless Electric Bass

♩ = 120,000000

9

13

17

21

26

30

34

38

42

46

(C) 1994 Tune 1000 Corporation ;1992 Jimmy Fun Music  
(C) 1994 Tune 1000 Corporation ;1992 Jimmy Fun Music

V.S.

90

oxette - How Do You Do 2  
Fretless Electric Bass

♩ = 120,000000

5

8

11

14

16

18

20

7

(C) 1994 Tune 1000 Corporation ;1992 Jimmy Fun Music  
(C) 1994 Tune 1000 Corporation ;1992 Jimmy Fun Music

28

31

34

37

40

43

46

48

50

53

7

62

65

68

72

76

79

82

85

88

90

oxette - How Do You Do 2  
Electric Piano

♩ = 120,000000

14

17

28

33

37

41

16

16

61

65

8

(C) 1994 Tune 1000 Corporation ;1992 Jimmy Fun Music  
(C) 1994 Tune 1000 Corporation ;1992 Jimmy Fun Music

76

81

86

89

oxette - How Do You Do 2  
Percussive Organ

♩ = 120,000000

19

26 16

47

52

60 8

71

76 18

(C) 1994 Tune 1000 Corporation ;1992 Jimmy Fun Music  
(C) 1994 Tune 1000 Corporation ;1992 Jimmy Fun Music

oxette - How Do You Do 2  
Lead 4 (Chiff)

♩ = 120,000000  
**19**

**23**

**27** **24**

**55** **16**

**76** **18**

(C) 1994 Tune 1000 Corporation ;1992 Jimmy Fun Music  
(C) 1994 Tune 1000 Corporation ;1992 Jimmy Fun Music

olette - How Do You Do 2  
Viola

♩ = 120,000000  
Back Vocal

2

9  
D Fight his hair and his skin for a hair again; in a year now, in a month. He'll know, He'll

2

how do you do? In a year now, in a year. In a year, in a year. In a year, in a year.

17

How do you do? How do you do? Well, here, crawling in the months, and feeling like

23

If it was your body, it would use your face of a machine. How do you

28

do you do things that no one could keep up with? How do you do it? It's a sense of say bye, bye, bye?

35

It's in his hair with skin. Well, here, baby, in a year? He'll know, He'll know, how do you

42

9

How do you do? Well, here, crawling in the town, and feeling like a girl. Well, here,

56

Well, here, 'cause you want to heal. How do you do things that no one could keep

63

2 2

with you do it? It's a sense of say bye, bye, bye? Well, here, crawling in the

72

2

Well, here, crawling in the town, and feeling like a girl. How do you do things that no one could keep up with? How do you do it? It's a sense of say bye, bye, bye?

(C) 1994 Tune 1000 Corporation ; 1992 Jimmy Fun Music  
(C) 1994 Tune 1000 Corporation ; 1992 Jimmy Fun Music

2

Viola

80

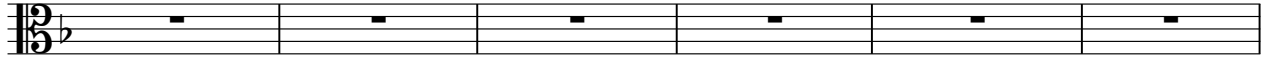

do Did you make sense to you cry bye, bye, bye? Oh how you do, you do things that you don't

86

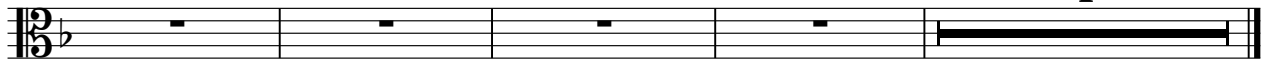

know could keep up with you How you do Did you make sense to say bye, bye, bye?

# oxette - How Do You Do 2

## Solo

♩ = 120,000000

2

6

10

14

17

20

23

25

28

32

(C) 1994 Tune 1000 Corporation ;1992 Jimmy Fun Music  
(C) 1994 Tune 1000 Corporation ;1992 Jimmy Fun Music

V.S.

80

84

88

