

# Roxette - How Do You Do 4

Muted Guitar

Piano

♩ = 126,000130

Muted Guitar

Piano

4

Muted Guitar

Piano

6

Power Set

Muted Guitar

Piano

9

11

Power Set

Muted Guitar

Driven Guitar

Fingered Bass

Piano

13

Power Set

Muted Guitar

Driven Guitar

Fingered Bass

Piano

15

Power Set

Muted Guitar

Driven Guitar

Fingered Bass

Piano

17

Power Set

Muted Guitar

Driven Guitar

Fingered Bass

Piano

19

Power Set

Muted Guitar

Fingered Bass

Choir-ahhs

Synstrings

22

Power Set

Muted Guitar

Fingered Bass

Choir-ahhs

Synstrings

25

Power Set

Muted Guitar

Driven Guitar

Fingered Bass

Choir-ahhs

Synstrings

Piano

28

Power Set

Muted Guitar

Driven Guitar

Fingered Bass

Synstrings

Piano

30

Power Set

Muted Guitar

Driven Guitar

Fingered Bass

Synstrings

Piano

32

Power Set

Muted Guitar

Driven Guitar

Fingered Bass

Synstrings

Piano

34

Power Set

Muted Guitar

Driven Guitar

Fingered Bass

Synstrings

Piano

36

Power Set

Muted Guitar

Fingered Bass

Piano

38

Power Set

Muted Guitar

Fingered Bass

Piano

40

Power Set

Muted Guitar

Fingered Bass

Piano

42

Power Set

Muted Guitar

Driven Guitar

Fingered Bass

Organ

Piano

44

Power Set

Muted Guitar

Driven Guitar

Fingered Bass

Organ

46

Power Set

Muted Guitar

Driven Guitar

Fingered Bass

Organ

Brass

48

Power Set

Muted Guitar

Fingered Bass

Organ

Brass

50

Power Set

Muted Guitar

Fingered Bass

Choir-ahhs

Brass

Synstrings

53

Power Set

Muted Guitar

Fingered Bass

Choir-ahhs

Synstrings

56

Power Set

Muted Guitar

Fingered Bass

Choir-ahhs

Synstrings

Piano

59

Power Set

Muted Guitar

Driven Guitar

Fingered Bass

Synstrings

Piano

61

Power Set

Muted Guitar

Driven Guitar

Fingered Bass

Synstrings

Piano

63

Power Set

Muted Guitar

Driven Guitar

Fingered Bass

Synstrings

Piano

65

Power Set

Muted Guitar

Driven Guitar

Fingered Bass

Synstrings

Piano

67

Power Set

Muted Guitar

Driven Guitar

Fingered Bass

70

Power Set

Muted Guitar

Driven Guitar

Fingered Bass

73

Power Set

Muted Guitar

Driven Guitar

Fingered Bass

Synstrings

Piano

76

Power Set

Muted Guitar

Driven Guitar

Fingered Bass

Synstrings

Piano

78

Power Set

Muted Guitar

Driven Guitar

Fingered Bass

Synstrings

Piano

80

Power Set

Muted Guitar

Driven Guitar

Fingered Bass

Synstrings

Piano

82

Power Set

Muted Guitar

Driven Guitar

Fingered Bass

Synstrings

Piano

84

Power Set

Muted Guitar

Driven Guitar

Fingered Bass

Synstrings

Piano

86

Power Set

Muted Guitar

Driven Guitar

Fingered Bass

Synstrings

Piano

88

Power Set

Muted Guitar

Driven Guitar

Fingered Bass

Synstrings

Piano

Power Set

Muted Guitar

Driven Guitar

Fingered Bass

Choir-ahhs

Organ

Brass

Synstrings

Piano

# Roxette - How Do You Do 4

## Power Set

♩ = 126,000130

9

13

17

21

25

29

33

37

41

45

V.S.

## Power Set

49

53

57

61

65

69

73

77

81

85

Power Set

89

Roxette - How Do You Do 4

Muted Guitar

♩ = 126,000130

2

5

7

10

12

14

16

18

21

25

V.S.

28

30

32

34

36

38

40

42

44

46

48

50

53

57

60

62

64

66

69

73

Muted Guitar

76

78

80

82

84

86

88

90

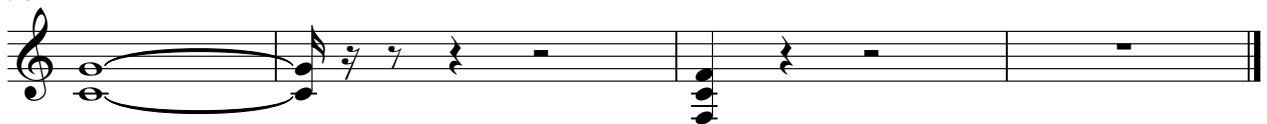

# Roxette - How Do You Do 4

## Driven Guitar

♩ = 126,000130

10

15

27

34

44

59

67

71

77

83

V.S.

2

# Driven Guitar

90

41

43

45

47

49

52

58

61

63

65

68

73

77

80

83

85

87

90

Choir-ahhs

Roxette - How Do You Do 4

♩ = 126,000130

18

21

24

25

52

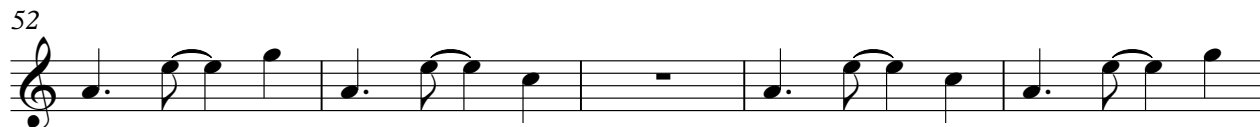

57

34

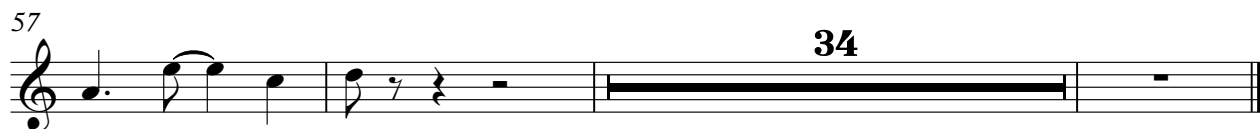

Organ

Roxette - How Do You Do 4

♩ = 126,000130

42

47

43

Brass

Roxette - How Do You Do 4

♩ = 126,000130

**46**

<sup>49</sup>

**42**

**42**

Synstrings

Roxette - How Do You Do 4

♩ = 126,000130

18

24

31

16

52

60

67

8

81

87

2

Roxette - How Do You Do 4

Piano

♩ = 126,000130

5

9

13

17

28

32

36

40

7

15

58

62

66

77

81

86

89
