

# Roxette - It Must Have Been Love

♩ = 86,000053

Drums

Muted Guitar

Driven Guitar

Fingered Bass

Synbrass

Orch.Str

Steinway

4

Drums

Muted Guitar

Driven Guitar

Fingered Bass

Orch.Str

2

6

Drums

Muted Guitar

Driven Guitar

Fingered Bass

Orch.Str

7

Drums

Muted Guitar

Driven Guitar

Fingered Bass

Synbrass

Orch.Str

9

Drums

Piano

Muted Guitar

Driven Guitar

Fingered Bass

Orch.Str

11

Drums

Piano

Muted Guitar

Driven Guitar

Fingered Bass

Synbrass

Orch.Str

13

Drums

Piano

Muted Guitar

Driven Guitar

Fingered Bass

Orch.Str

15

Drums

Piano

Muted Guitar

Driven Guitar

Fingered Bass

Orch.Str

17

Drums

Piano

Muted Guitar

Driven Guitar

Fingered Bass

Orch.Str

19

Drums

Piano

Fingered Bass

Orch.Str

21

Drums

Piano

Muted Guitar

Driven Guitar

Fingered Bass

Orch.Str

23

Drums

Piano

Muted Guitar

Driven Guitar

Fingered Bass

Orch.Str

25

26

28

Drums

Piano

Muted Guitar

Driven Guitar

Fingered Bass

Orch.Str

30

Drums

Piano

Muted Guitar

Driven Guitar

Fingered Bass

Orch.Str

31

33

35

37

38

Drums

Piano

Muted Guitar

A muted guitar staff for measure 38. It shows a complex chordal texture with many beamed notes, indicating a dense harmonic structure. There are some slurs and accents over the notes.

Driven Guitar

A driven guitar staff for measure 38. It features a melodic line with a key signature of one sharp (F#) and a time signature of 4/4. The notes are primarily eighth and sixteenth notes, with some ties.

Fingered Bass

A fingered bass staff for measure 38. It shows a melodic line with a key signature of one sharp (F#) and a time signature of 4/4. The notes are primarily eighth and sixteenth notes, with some ties.

Orch.Str

An orchestral strings staff for measure 38. It shows a long, sustained note with a key signature of one sharp (F#) and a time signature of 4/4. The note is held for the entire duration of the measure.

39

Drums

Piano

Muted Guitar

A muted guitar staff for measure 39. It shows a complex chordal texture with many beamed notes, indicating a dense harmonic structure. There are some slurs and accents over the notes.

Driven Guitar

A driven guitar staff for measure 39. It features a melodic line with a key signature of one sharp (F#) and a time signature of 4/4. The notes are primarily eighth and sixteenth notes, with some ties.

Fingered Bass

A fingered bass staff for measure 39. It shows a melodic line with a key signature of one sharp (F#) and a time signature of 4/4. The notes are primarily eighth and sixteenth notes, with some ties.

Orch.Str

An orchestral strings staff for measure 39. It shows a long, sustained note with a key signature of one sharp (F#) and a time signature of 4/4. The note is held for the entire duration of the measure.

40

Drums

Piano

Muted Guitar

Driven Guitar

Fingered Bass

Orch.Str

42

Drums

Piano

Muted Guitar

Driven Guitar

Fingered Bass

Orch.Str

44

Drums

Piano

Muted Guitar

Driven Guitar

Fingered Bass

Orch.Str

46

Drums

Piano

Muted Guitar

Driven Guitar

Fingered Bass

Orch.Str

Drums

Piano

Muted Guitar

Muted guitar notation for measures 48-51. Measure 48 shows a chordal texture, while measures 49-51 feature a more active melodic line.

Driven Guitar

Driven guitar notation for measures 48-51. Measure 48 has a sustained chord, and measures 49-51 show a melodic line with some bends or vibrato.

Fingered Bass

Fingered bass notation for measures 48-51. The bass line is active, with various rhythmic patterns and melodic fragments.

Orch.Str

Orchestra strings notation for measures 48-51. Measure 48 shows a sustained chord, and measures 49-51 feature a melodic line.

50

Drums

Piano

Muted Guitar

Driven Guitar

Fingered Bass

Synbrass

Orch.Str

52

53

54

55

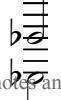

57

Drums

Driven Guitar

Fingered Bass

Orch.Str

Steinway

59

Drums

Driven Guitar

Fingered Bass

Orch.Str

Steinway

60

Drums

Driven Guitar

Fingered Bass

Orch.Str

Steinway

61

Drums

Driven Guitar

Fingered Bass

Orch.Str

Steinway

62

Drums

Piano

Driven Guitar

Fingered Bass

Orch.Str

Steinway

63

Drums

Piano

Muted Guitar

Driven Guitar

Fingered Bass

Orch.Str

65

Drums

Piano

Muted Guitar

Driven Guitar

Fingered Bass

Orch.Str

67

Drums

Piano

Muted Guitar

Driven Guitar

Fingered Bass

Orch.Str

69

Drums

Piano

Muted Guitar

Driven Guitar

Fingered Bass

Orch.Str

71

Drums

Piano

Muted Guitar

Driven Guitar

Fingered Bass

Orch.Str

73

Drums

Piano

Muted Guitar

Driven Guitar

Fingered Bass

Orch.Str

75

Drums

Piano

Muted Guitar

Driven Guitar

Fingered Bass

Orch.Str

Drums

Piano

Muted Guitar

Driven Guitar

Fingered Bass

Synbrass

Orch.Str

79

Drums

Piano

Muted Guitar

Driven Guitar

Fingered Bass

Synbrass

Orch.Str

80

Drums

Piano

Muted Guitar

Driven Guitar

Fingered Bass

Synbrass

Orch.Str

81

Drums

Piano

Muted Guitar

Driven Guitar

Fingered Bass

Orch.Str

83

Drums

Piano

Muted Guitar

Driven Guitar

Fingered Bass

Orch.Str

85

Drums

Piano

Muted Guitar

Driven Guitar

Fingered Bass

Orch.Str

87

Drums

Piano

Muted Guitar

Driven Guitar

Fingered Bass

Orch.Str

89

Drums

Piano

Muted Guitar

Driven Guitar

Fingered Bass

Orch.Str

95

Drums

104

Drums

113

Drums

122

Drums

131

Drums

140

Drums

149

Drums

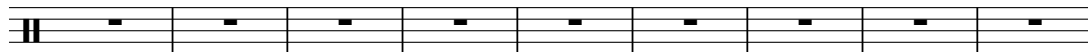

158

Drums

167

Drums

176

Drums

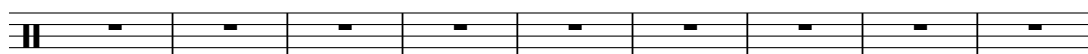

185

Drums

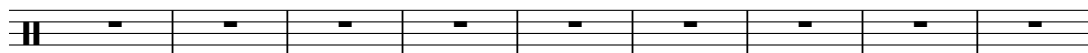

194

Drums

203

Drums

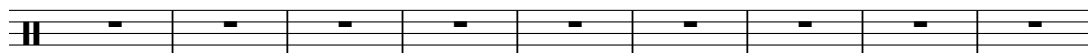

212

Drums

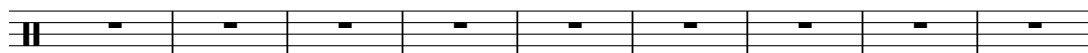

221

Drums

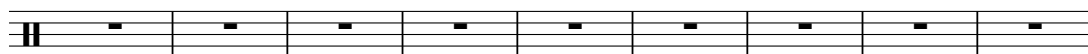

230

Drums

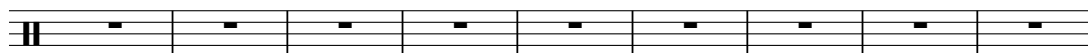

239

Drums

248

Drums

Drums

257

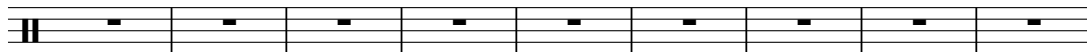

Drums

266

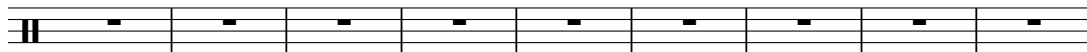

Drums

275

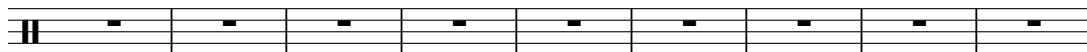

Drums

284

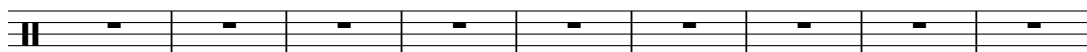

Drums

293

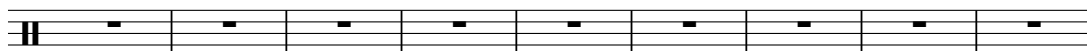

Drums

302

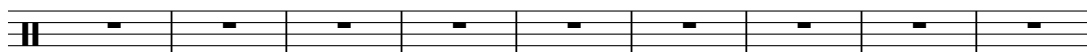

Drums

311

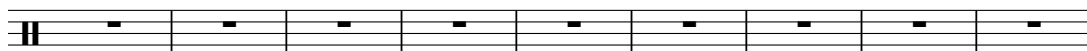

Drums

320

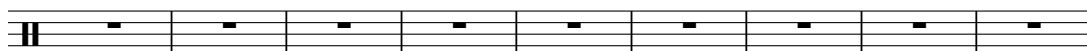

Drums

329

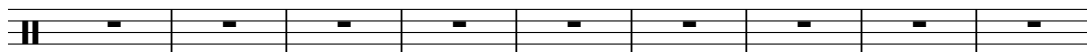

Drums

338

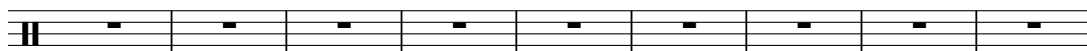

Drums

347

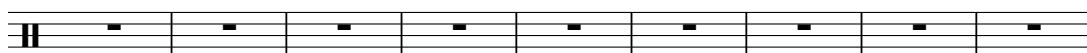

Drums

356

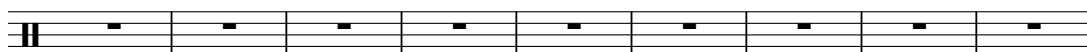

365

Drums

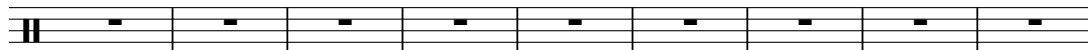

374

Drums

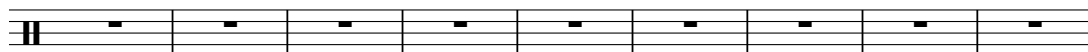

383

Drums

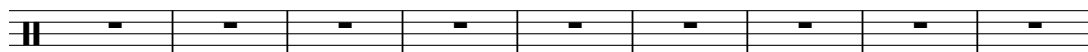

392

Drums

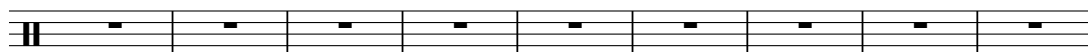

401

Drums

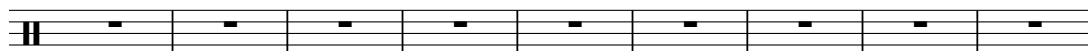

410

Drums

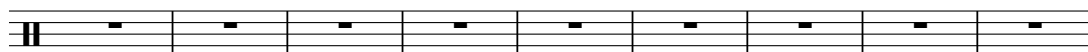

419

Drums

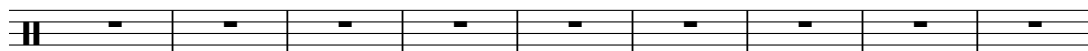

428

Drums

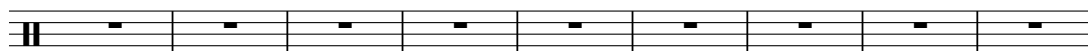

437

Drums

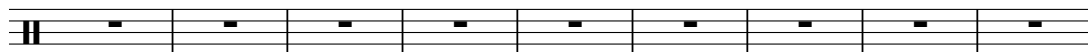

446

Drums

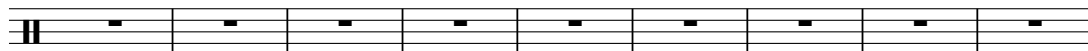

455

Drums

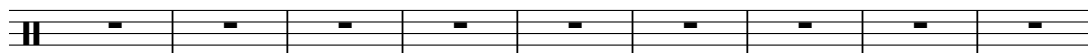

464

Drums

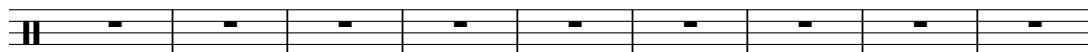

473

Drums

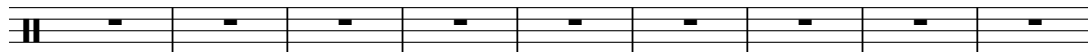

482

Drums

491

Drums

500

Drums

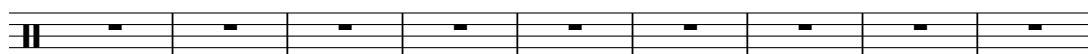

509

Drums

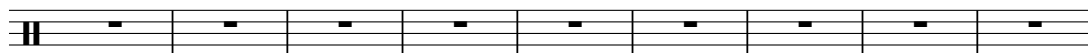

518

Piano

527

Drums

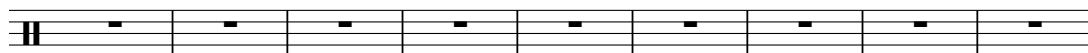

536

Drums

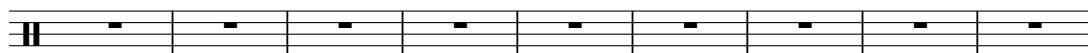

545

Drums

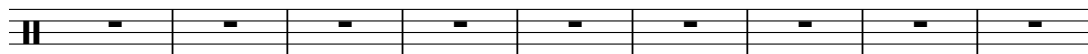

554

Drums

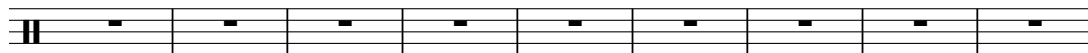

563

Drums

572

Drums

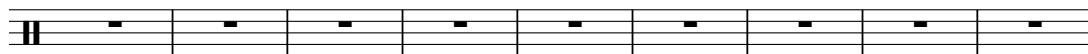

581

Drums

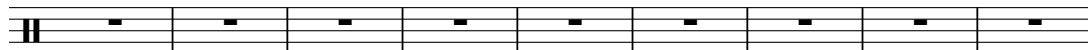

590

Drums

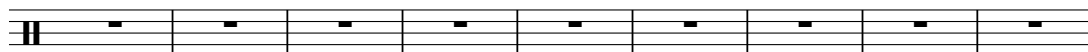

599

Drums

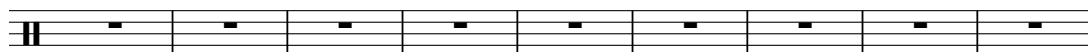

608

Drums

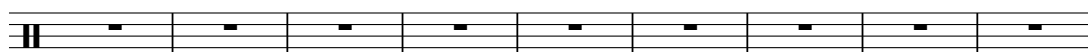

617

Drums

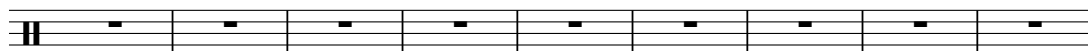

626

Drums

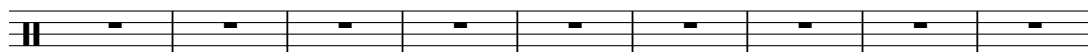

635

Drums

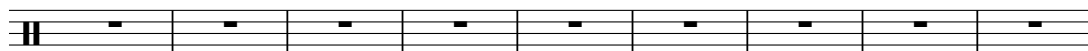

644

Drums

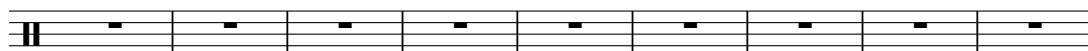

653

Drums

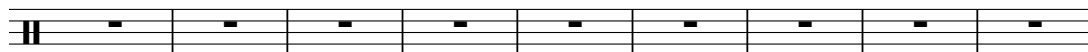

662

Drums

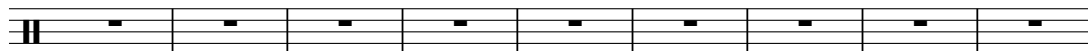

671

Drums

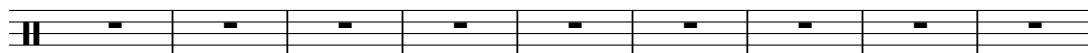

680

Drums

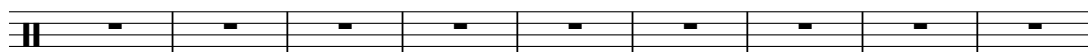

689

Drums

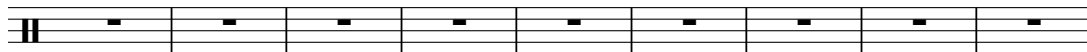

698

Drums

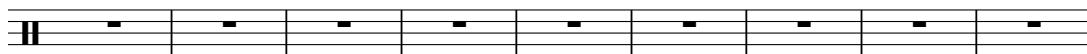

707

Drums

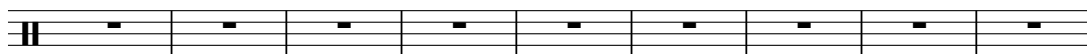

716

Drums

725

Drums

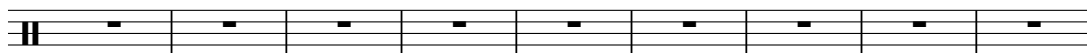

734

Drums

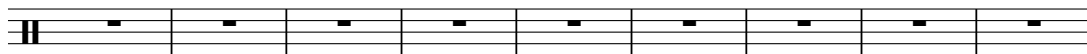

743

Drums

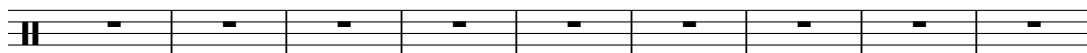

752

Drums

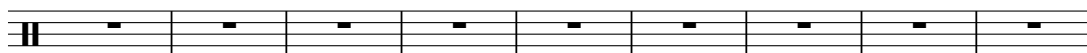

761

Drums

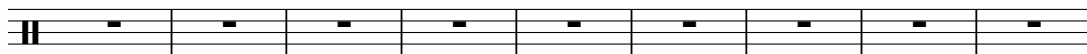

770

Drums

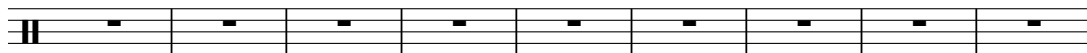

779

Drums

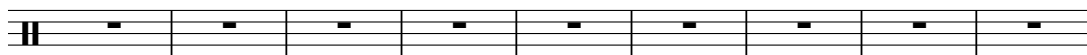

788

Drums

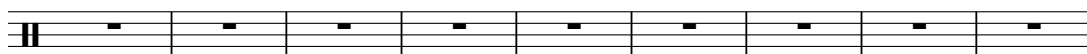

797

Drums

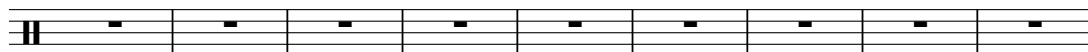

806

Drums

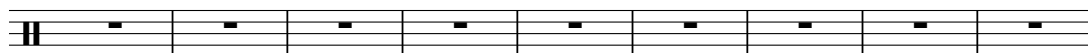

815

Drums

824

Drums

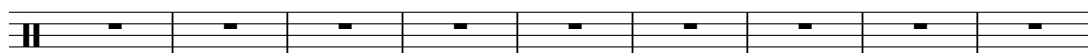

833

Drums

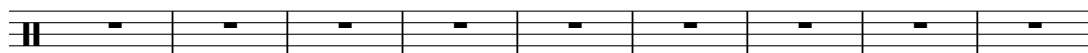

842

Drums

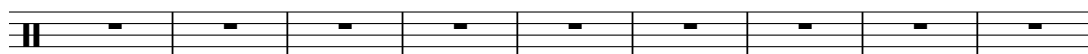

851

Drums

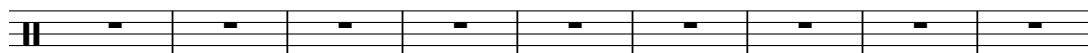

860

Piano

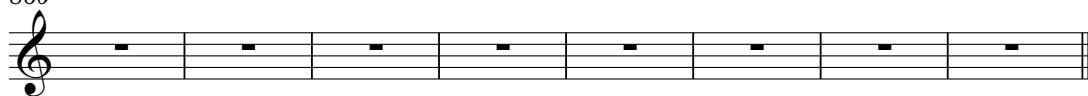

# Roxette - It Must Have Been Love

## Drums

♩ = 86,000053

5

7

9

11

13

15

17

19

21

V.S.

Drums

23

25

27

29

31

33

35

37

39

41

43

45

47

49

51

53

55

57

59

61

V.S.

Drums

63

65

67

69

71

73

75

77

79

81

Drums

83

85

87

89

# Roxette - It Must Have Been Love

Piano

♩ = 86,000053

8

13

17

21

25

28

32

36

40

V.S.

44

48

51

63

65

67

70

73

76

80

84

88

433

4

Piano

523

**344**

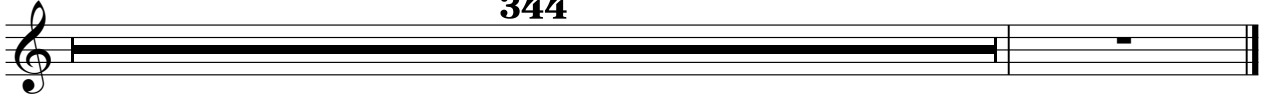

# Roxette - It Must Have Been Love

## Muted Guitar

♩ = 86,000053

7

11

17

25

29

33

35

38

41

V.S.

Muted Guitar

46

52

54

64

71

78

80

83

88

# Roxette - It Must Have Been Love

Driven Guitar

♩ = 86,000053

2

7

12

17

25

29

33

36

39

44

3

V.S.

49

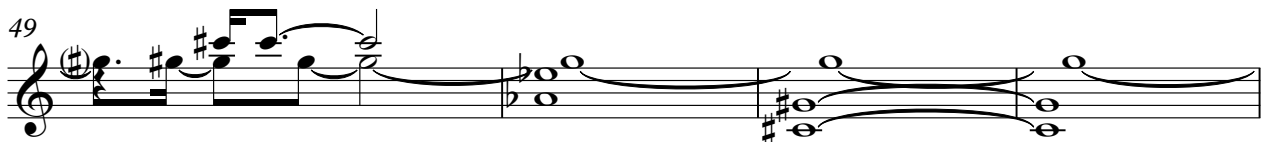

53

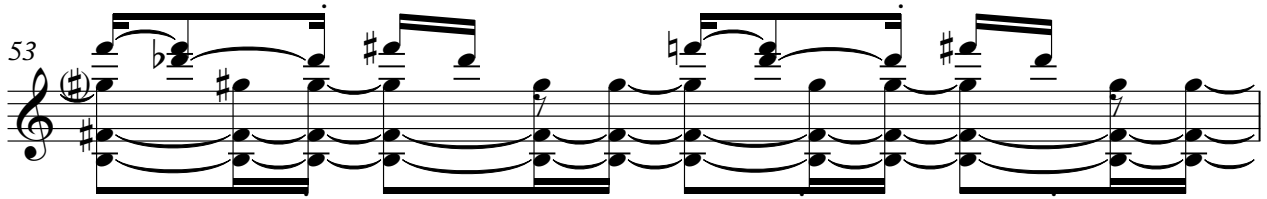

54

56

65

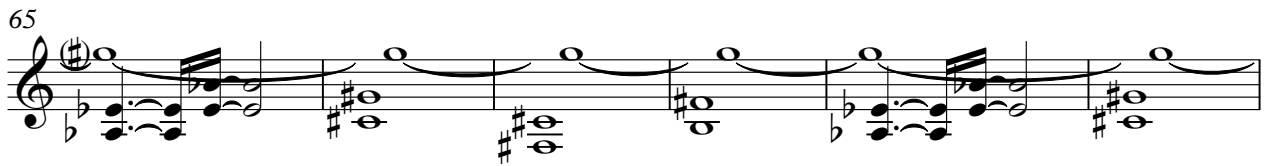

71

77

79

80

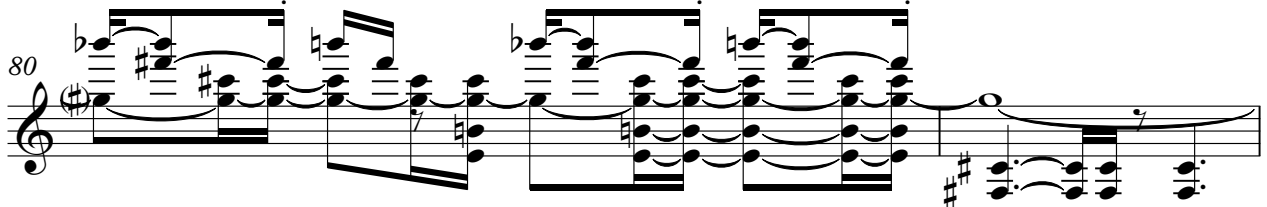

82

86

89

# Roxette - It Must Have Been Love

## Fingered Bass

♩ = 86,000053

7

11

15

19

23

27

31

35

39

V.S.

43

47

51

55

59

63

67

71

75

79

Fingered Bass

83

87

90

778

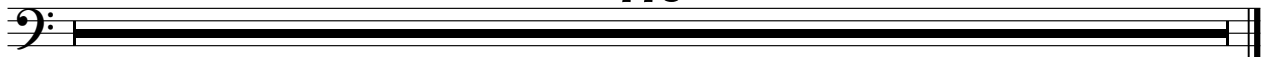

♩ = 86,000053

5 2

12

38

53

22

78

78

81

787

Roxette - It Must Have Been Love

Orch.Str

♩ = 86,000053

3

11

19

26

31

37

45

52

60

67

V.S.

2

Orch.Str

74

82

88

♩ = 86,000053

52

52

56

56

59

61

63

805