

# Roxette - Joyride 1

$\text{♩} = 108,001083$

FINGERDBAS

FANTASIA

$\text{♩} = 108,001083$

+ORCHESTRA

5

DRUMS

FINGERDBAS

FANTASIA

+ORCHESTRA

7

DRUMS

DISTORTION

FINGERDBAS

FANTASIA

9

DRUMS

DISTORTION

FINGERDBAS

FANTASIA

11

DRUMS

DISTORTION

FINGERDBAS

FANTASIA

13

DRUMS

DISTORTION

FINGERDBAS

FANTASIA

Two double bar lines are present on the left side of the page, one before measure 13 and one before measure 15.

15

DRUMS

DISTORTION

FINGERDBAS

FANTASIA

Two double bar lines are present on the left side of the page, one before measure 15 and one before measure 16.

16

DRUMS

DISTORTION

FINGERDBAS

FANTASIA

Two double bar lines are present on the left side of the page, one before measure 17 and one before measure 18.

17

DRUMS

DISTORTION

FINGERDBAS

FANTASIA

19

DRUMS

DISTORTION

FINGERDBAS

FANTASIA

+ORCHESTRA

21

DRUMS

DISTORTION

FINGERDBAS

FANTASIA

22

DRUMS

DISTORTION

FINGERDBAS

FANTASIA

23

DRUMS

DISTORTION

FINGERDBAS

FANTASIA

24

DRUMS

FINGERDBAS

FANTASIA

25

DRUMS

FINGERDBAS

FANTASIA

26

DRUMS

DISTORTION

FINGERDBAS

FANTASIA

28

DRUMS

DISTORTION

FINGERDBAS

FANTASIA

29

DRUMS

DISTORTION

FINGERDBAS

FANTASIA

30

DRUMS

DISTORTION

FINGERDBAS

FANTASIA

32

DRUMS

DISTORTION

FINGERDBAS

FANTASIA

33

DRUMS

DISTORTION

FINGERDBAS

FANTASIA

34

DRUMS

DISTORTION

FINGERDBAS

FANTASIA

35

DRUMS

DISTORTION

FINGERDBAS

FANTASIA

37

DRUMS

DISTORTION

FINGERDBAS

FANTASIA

+ORCHESTRA

39

DRUMS

A.PIANO 1

FANTASIA

Double bar lines are placed between systems 40/41, 41/42, and 42/43. The notation includes various rhythmic values, accidentals, and articulation marks.

44

DRUMS

DISTORTION

FINGERDBAS

FANTASIA

45

DRUMS

DISTORTION

FINGERDBAS

FANTASIA

46

DRUMS

DISTORTION

FINGERDBAS

FANTASIA

47

DRUMS

DISTORTION

FINGERDBAS

FANTASIA

48

DRUMS

DISTORTION

FINGERDBAS

FANTASIA

49

DRUMS

DISTORTION

FINGERDBAS

FANTASIA

50

DRUMS

DISTORTION

FINGERDBAS

FANTASIA

52

DRUMS

DISTORTION

FINGERDBAS

FANTASIA

53

DRUMS

DISTORTION

FINGERDBAS

FANTASIA

54

DRUMS

DISTORTION

FINGERDBAS

FANTASIA

==

55

DRUMS

DISTORTION

FINGERDBAS

FANTASIA

==

56

DRUMS

DISTORTION

FINGERDBAS

FANTASIA

58

DRUMS

DISTORTION

FINGERDBAS

FANTASIA

59

DRUMS

DISTORTION

FINGERDBAS

FANTASIA

60

DRUMS

DISTORTION

FINGERDBAS

FANTASIA

61

DRUMS

DISTORTION

FINGERDBAS

FANTASIA

62

DRUMS

DISTORTION

FINGERDBAS

FANTASIA

+ORCHESTRA

64

DRUMS

DISTORTION

FINGERDBAS

FANTASIA

+ORCHESTRA

66

DRUMS

DISTORTION

FINGERDBAS

FANTASIA

68

DRUMS

DISTORTION

FINGERDBAS

FANTASIA

70

DRUMS

DISTORTION

FINGERDBAS

FANTASIA

72

DRUMS

DISTORTION

FINGERDBAS

FANTASIA

74

DRUMS

DISTORTION

FINGERDBAS

FANTASIA

A.PIANO 2

76

DRUMS

DISTORTION

FINGERDBAS

FANTASIA

A.PIANO 2

78

DRUMS

DISTORTION

FINGERDBAS

FANTASIA

80

DRUMS

DISTORTION

FINGERDBAS

FANTASIA

82

DRUMS

DISTORTION

FINGERDBAS

FANTASIA

84

DRUMS

DISTORTION

FINGERDBAS

FANTASIA

85

DRUMS

DISTORTION

FINGERDBAS

FANTASIA

86

DRUMS

DISTORTION

FINGERDBAS

FANTASIA

88

DRUMS

DISTORTION

FINGERDBAS

FANTASIA

89

DRUMS

FINGERDBAS

FANTASIA

90

DRUMS

FINGERDBAS

FANTASIA

91

DRUMS

FINGERDBAS

FANTASIA

+ORCHESTRA

93

DRUMS

DISTORTION

FINGERDBAS

FANTASIA

+ORCHESTRA

94

DRUMS

DISTORTION

FINGERDBAS

FANTASIA

+ORCHESTRA

95

DRUMS

DISTORTION

FINGERDBAS

FANTASIA

96

DRUMS

DISTORTION

FINGERDBAS

FANTASIA

97

DRUMS

DISTORTION

FINGERDBAS

FANTASIA

98

DRUMS

DISTORTION

FINGERDBAS

FANTASIA

99

DRUMS

DISTORTION

FINGERDBAS

FANTASIA

+ORCHESTRA

101

DRUMS

DISTORTION

FINGERDBAS

103

DRUMS

DISTORTION

FINGERDBAS

105

DRUMS

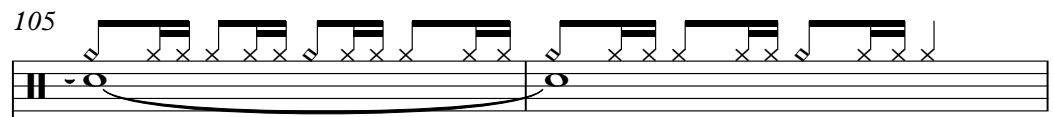

FINGERDBAS

107

FINGERDBAS

DRUMS

Roxette - Joyride 1

♩ = 108,001083

4

V.S.

DRUMS

35

38

40

41

43

46

49

52

55

58

DRUMS

61

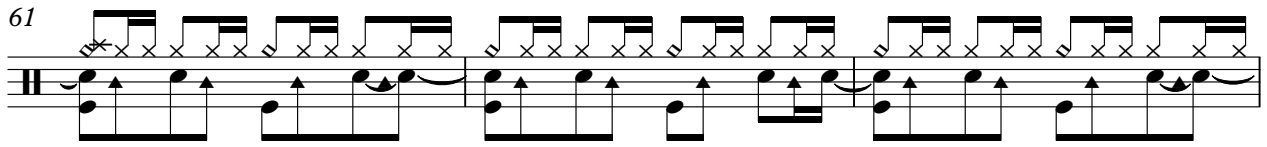

64

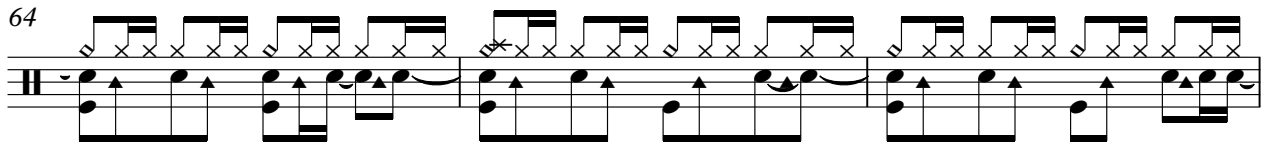

67

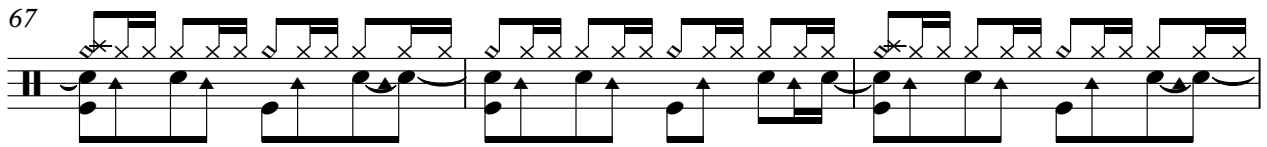

70

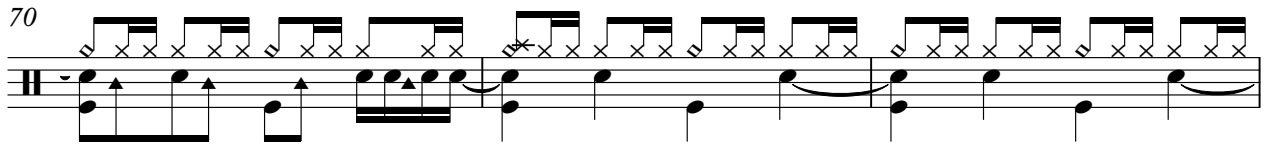

73

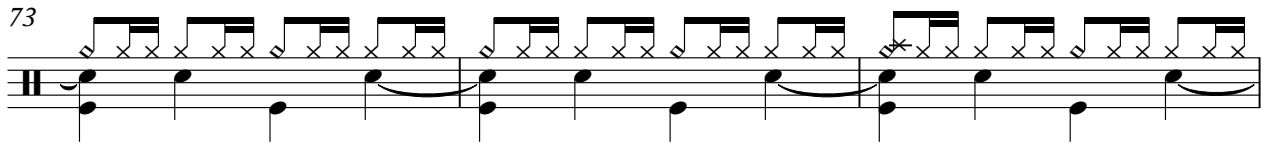

76

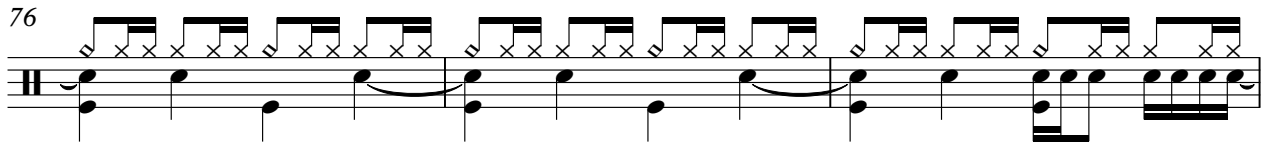

79

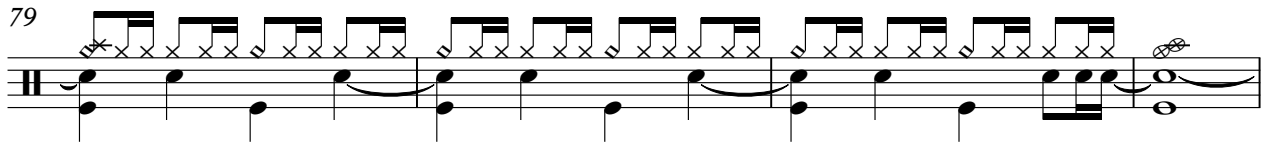

83

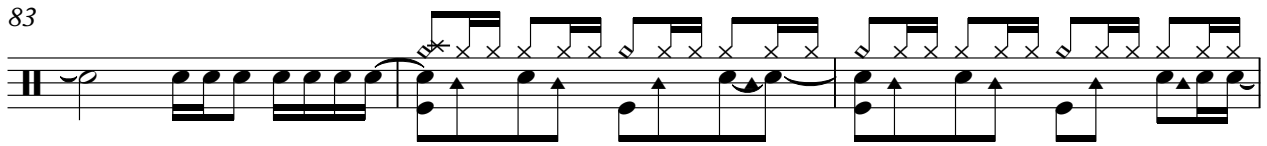

86

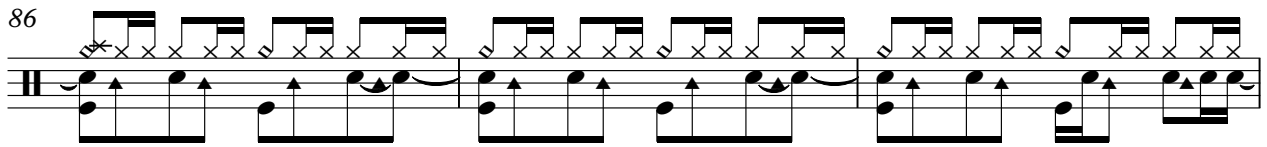

89

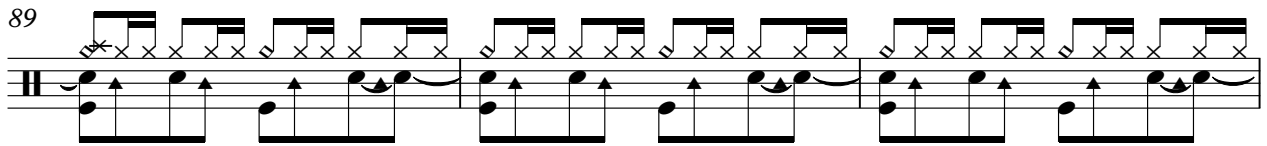

V.S.

DRUMS

92

95

98

101

104

106

DISTORTION

Roxette - Joyride 1

♩ = 108,001083

**39** **70**

DISTORTION

Roxette - Joyride 1

♩ = 108,001083

7

12

16

19

24

29

32

35

4

DISTORTION

43

48

51

55

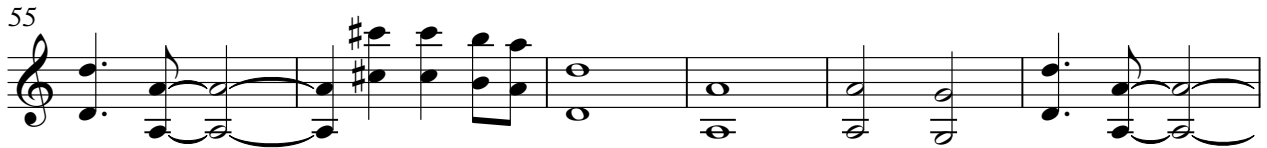

61

67

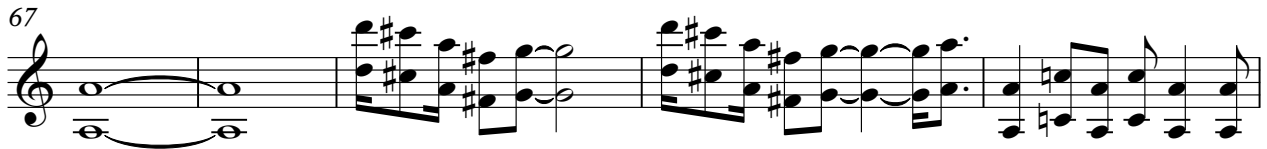

72

77

80

84

DISTORTION

93

99

102

A.PIANO 1

Roxette - Joyride 1

♩ = 108,001083

38

41

69

♩ = 108,001083

3

6

8

10

12

14

16

18

20

22

V.S.

24

26

28

30

32

35

38

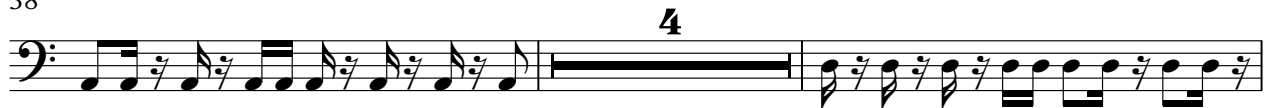

44

46

48

50

52

54

57

59

62

64

67

69

71

V.S.

73

75

77

79

82

86

88

91

93

95

98

100

103

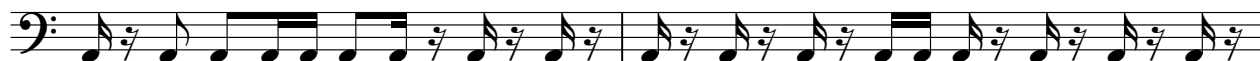

105

107

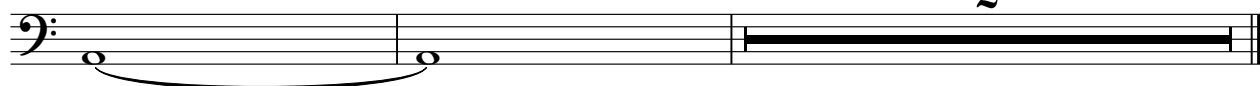

FANTASIA

Roxette - Joyride 1

♩ = 108,001083

2

6

11

14

18

21

23

26

29

32

V.S.

FANTASIA

FANTASIA

V.S.

4

FANTASIA

94

96

98

+ORCHESTRA

Roxette - Joyride 1

♩ = 108,001083

2 13

20 16

39 24

65 27

95 4 10

♩ = 108,001083

**73**

75

**34**