

Roxette - Joyride 2

♩ = 102,000053

Panpipes

Panpipes

Whistling

Percussion

Flexatone

Jazz Guitar

Jazz Guitar

Jazz Guitar

Back Vocal

DO NOT give up on me, I'm not for real. Hel lo, you fool, I love you. Conjoin the joy

Electric Guitar

Electric Guitar

Honky-tonk Piano

Synth Bass

Tape Sampler Keyboard [Strings]

FX 1 (Rain)

FX 7 (Echoes)

♩ = 102,000053

(C) 1994 Tune 1000 Corporation ;1991 Jimmy Fun Music
 (C) 1994 Tune 1000 Corporation ;1991 Jimmy Fun Music

5

Pan. Pan. Perc. J. Gtr. E. Gtr. E. Gtr. S. Bass FX 1 FX 7

ride.

8

Pan. Perc. J. Gtr. J. Gtr. E. Gtr. E. Gtr. S. Bass FX 1 FX 7

I hit road out o' no where, hadt jumpin my car,

11

Pan.

Perc.

J. Gtr.

J. Gtr.

E. Gtr. be a rid er in alove game, following the stars. Don't need bookwis dom,

E. Gtr.

S. Bass

14

3

Pan.

Perc.

J. Gtr.

J. Gtr.

E. Gtr. I get n money talk at all.

E. Gtr.

S. Bass

17

Pan.

Perc.

Flex.

J. Gtr.

J. Gtr.

E. Gtr. Shhas arain go indowntown. Shhetclub onthmoon. Able'sling allher se crets

E. Gtr.

S. Bass

Tape Smp. Str

FX 1

FX 7

20

Pan.

Pan.

Perc.

Flex.

J. Gtr.

J. Gtr.

E. Gtr. in avoderful baloon. Shdheart of the fun fair. Shgomwhisinger pri vate tune.

E. Gtr.

S. Bass

Tape Smp. Str

23

Pan.

Whist.

Perc.

J. Gtr.

E. Gtr. And it all be gins

E. Gtr.

S. Bass

Tape Smp. Str

FX 1

26

Pan.

Perc.

J. Gtr.

E. Gtr. where it ends. And shd's all

E. Gtr.

S. Bass

Tape Smp. Str

29

Pan.

Pan.

Perc.

Flex.

J. Gtr.

E. Gtr.

E. Gtr.

S. Bass

Tape Smp. Str

mine, my mag ic friend. She says: Hel lo,

32

Pan.

Pan.

Perc.

J. Gtr.

E. Gtr.

E. Gtr.

S. Bass

Tape Smp. Str

FX 1

you fool, I love you. Come, join the joy ride,

35

Pan.

Pan.

Perc.

Flex.

J. Gtr.

E. Gtr.

E. Gtr.

S. Bass

Tape Smp. Str.

FX 1

join the joy ride.

38

Pan.

Pan.

Perc.

J. Gtr.

J. Gtr.

J. Gtr.

S. Bass

FX 1

She's a flower, I can paint her. She's a child of the sun. We're a part of this together,

41

Pan.

Pan.

Perc.

J. Gtr.

J. Gtr.

E. Gtr. could've turned around. Don't need no for tune tell er know when my luck love be

E. Gtr.

S. Bass

Tape Smp. Str

44

Pan.

Pan.

Perc.

J. Gtr.

J. Gtr. longs, woh no. Cause it all be gins

E. Gtr.

E. Gtr.

S. Bass

Tape Smp. Str

47

Pan.

Pan.

Perc.

J. Gtr.

E. Gtr.

E. Gtr.

S. Bass

Tape Smp. Str

a gain when it ends. And we all

50

Pan.

Pan.

Perc.

Flex.

J. Gtr.

E. Gtr.

E. Gtr.

S. Bass

Tape Smp. Str

FX 1

mag ic friends, mag ic friends, mag ic friends. She says: Hel

53

Pan.

Pan.

Perc.

J. Gtr.

E. Gtr. lo, you fool, I love you. Conon, join thejoy ride,

E. Gtr.

S. Bass

Tape Smp. Str

FX 1

56

Pan.

Pan.

Perc.

J. Gtr.

E. Gtr. join the joy ride. She says: Hel lo, you fool, I

E. Gtr.

S. Bass

Tape Smp. Str

FX 1

59

Pan.

Pan.

Perc.

J. Gtr.

love you. Come, join the joy ride, be a joy

E. Gtr.

E. Gtr.

S. Bass

Tape Smp. Str

FX 1

62

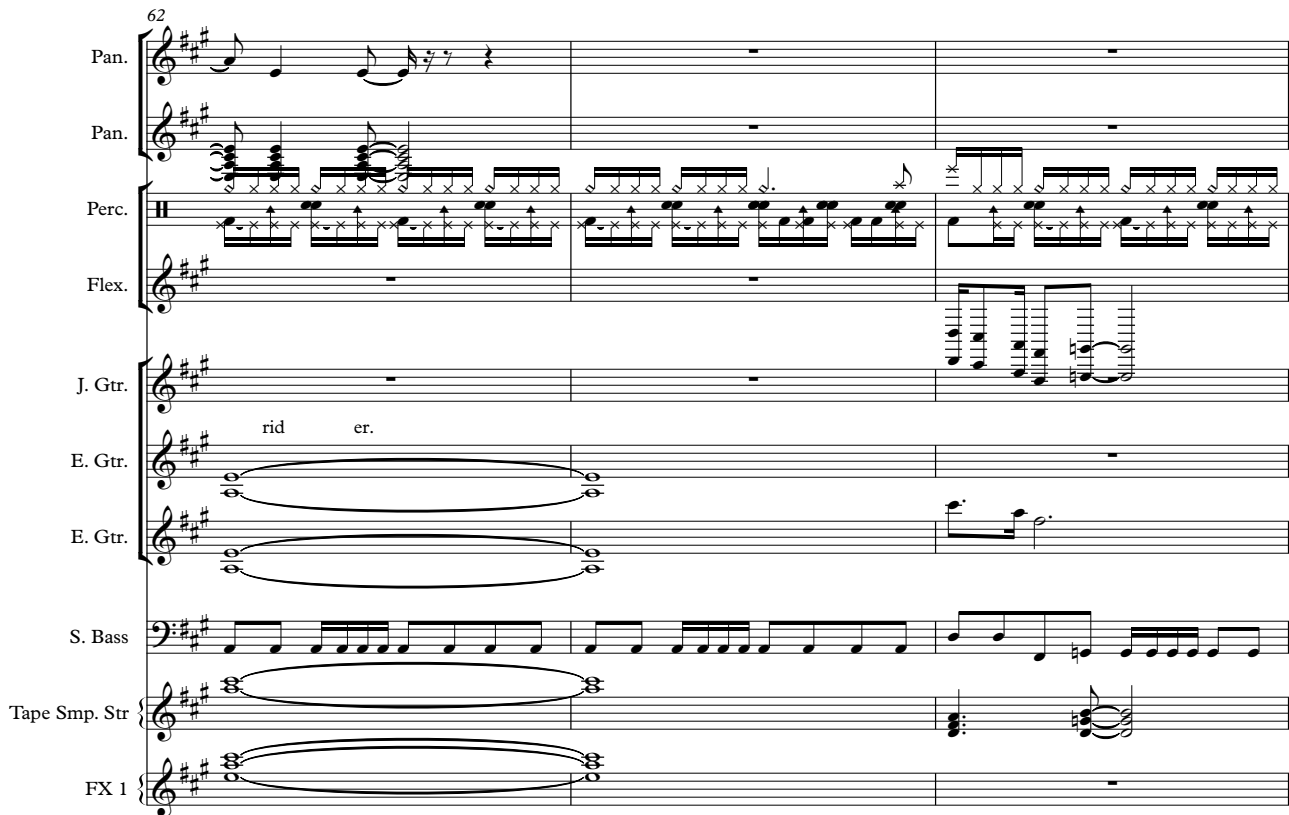

Pan.

Pan.

Perc.

Flex.

J. Gtr.

rid er.

E. Gtr.

E. Gtr.

S. Bass

Tape Smp. Str

FX 1

65

Whist.

Perc.

Flex.

E. Gtr.

S. Bass

Tape Smp. Str

FX 1

68

Perc.

Flex.

J. Gtr.

E. Gtr.

E. Gtr.

S. Bass

Tape Smp. Str

71

74

77

Pan.

Perc.

Flex.

J. Gtr.

E. Gtr. I'll take you on a sky ride, a feel ing like you're spell bound The sun

E. Gtr.

S. Bass

Tape Smp. Str

80

Pan.

Pan.

Perc.

J. Gtr.

E. Gtr. shine is a la dy who rocks you like a ba by. She says: Hel lo, you fool, I love

E. Gtr.

S. Bass

Tape Smp. Str

FX 1

84

Pan.

Pan.

Perc.

J. Gtr.

E. Gtr. you. Connon, join thejoy ride, join the joy

E. Gtr.

S. Bass

Tape Smp. Str

FX 1

87

Pan.

Pan.

Perc.

J. Gtr.

E. Gtr. ride. Hel lo, you fool, I love you. Connon, join thoy

E. Gtr.

S. Bass

Tape Smp. Str

FX 1

90

Pan.

Pan.

Perc.

J. Gtr.

S. Bass

FX 1

ride, join the joy ride.

93

Pan.

Pan.

Perc.

J. Gtr.

E. Gtr.

E. Gtr.

S. Bass

Tape Smp. Str

FX 1

Hel lo, hel lo, you fool, I love you. Come, come, join the joy

96

Pan.

Pan.

Perc.

J. Gtr.

E. Gtr. ride, be a joy rid er,

E. Gtr.

S. Bass

Tape Smp. Str

FX 1

99

Pan.

Pan.

Perc.

Flex.

J. Gtr.

E. Gtr. Rox ette!

E. Gtr.

S. Bass

Tape Smp. Str

FX 1

102

Whist.

Perc.

Flex.

E. Gtr.

S. Bass

Tape Smp. Str

FX 1

105

Whist.

Perc.

E. Gtr.

S. Bass

Tape Smp. Str

FX 1

Roxette - Joyride 2

Panpipes

♩ = 102,000053

6

12

17

21

26

31

34

(C) 1994 Tune 1000 Corporation ;1991 Jimmy Fun Music
(C) 1994 Tune 1000 Corporation ;1991 Jimmy Fun Music

Panpipes

93

97

Roxette - Joyride 2

Panpipes

♩ = 102,000053

6 **14** **10**

32

36

40 **3**

46

51

55

59

61 **19**

(C) 1994 Tune 1000 Corporation ;1991 Jimmy Fun Music
(C) 1994 Tune 1000 Corporation ;1991 Jimmy Fun Music

82

86

90

95

98

Roxette - Joyride 2
Whistling

♩ = 102,000053

22

25

41

68

34

105

3

(C) 1994 Tune 1000 Corporation ;1991 Jimmy Fun Music
(C) 1994 Tune 1000 Corporation ;1991 Jimmy Fun Music

Roxette - Joyride 2

Percussion

♩ = 102,000053

3

(C) 1994 Tune 1000 Corporation ;1991 Jimmy Fun Music
(C) 1994 Tune 1000 Corporation ;1991 Jimmy Fun Music

V.S.

Percussion

Percussion

V.S.

Percussion

64

66

68

70

72

74

76

78

80

83

85

87

89

91

93

95

97

99

101

103

V.S.

6

Percussion

105

4

Roxette - Joyride 2

Flexatone

♩ = 102,000053

17

21

10

5

37

14

53

11

68

2

74

21

99

102

7

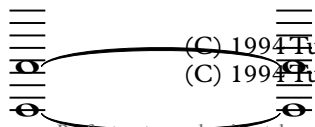

(C) 1994 Tune 1000 Corporation ;1991 Jimmy Fun Music
(C) 1994 Tune 1000 Corporation ;1991 Jimmy Fun Music

Roxette - Joyride 2
Jazz Guitar

♩ = 102,000053

9

14

19

18

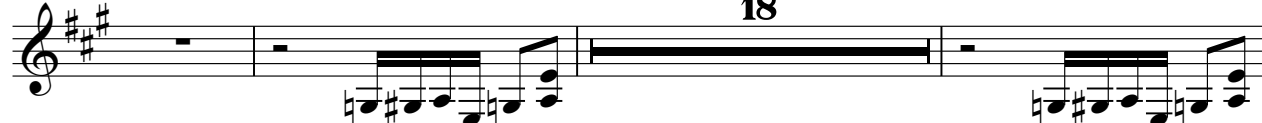

40

3

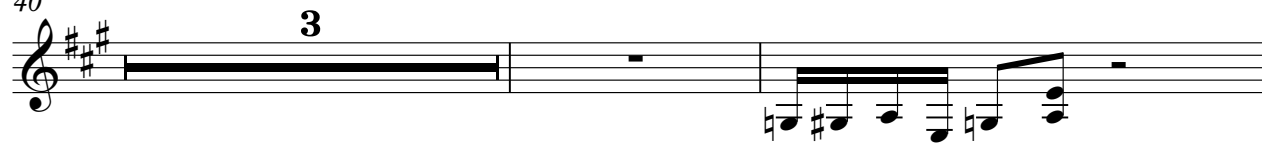

45

65

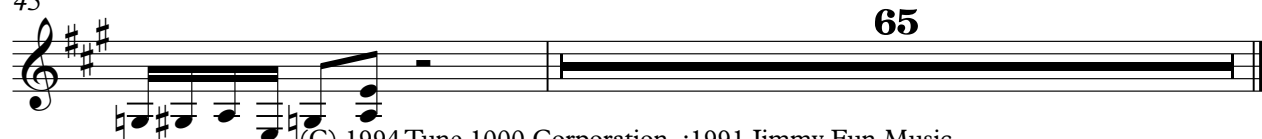

(C) 1994 Tune 1000 Corporation ;1991 Jimmy Fun Music
(C) 1994 Tune 1000 Corporation ;1991 Jimmy Fun Music

Roxette - Joyride 2
Jazz Guitar

♩ = 102,000053

38 **71**

(C) 1994 Tune 1000 Corporation ;1991 Jimmy Fun Music
(C) 1994 Tune 1000 Corporation ;1991 Jimmy Fun Music

Roxette - Joyride 2
Jazz Guitar

♩ = 102,000053
Back Vocal

AND FIGHT HIS BATTLE IN THE NAME OF THE LORD.

Hel lo, yoo, I love you Coonny ride.

9

Heard here, hating, bridge, follows. Don't, get on at a stage.

18

Stake on. All the rest is in. She's fair. She's private. And all signs

26

where in ds. And I'm my friend. She's, yoo, I love you Coonny

34

ride, joint joy ride. She's fair. She's fair. We're not,

41

condemned. Don't know how long, who. 'Cause all signs gain where in ds.

49

And I'm my friends, my friends She's lo, yoo, I love you Coonny ride,

56

joint joy ride. She's, yoo, I love you Coonny ride, be joy ride er.

69

74

Put your knowledge in the hands of a shirola who you like by.
(C) 1994 Tune 1000 Corporation ;1991 Jimmy Fun Music
(C) 1994 Tune 1000 Corporation ;1991 Jimmy Fun Music

82

Says, you, love you joy ride, joy ride. Hell, you, I

89

love you. joy ride, joy ride. Hell, lo, you, I

95

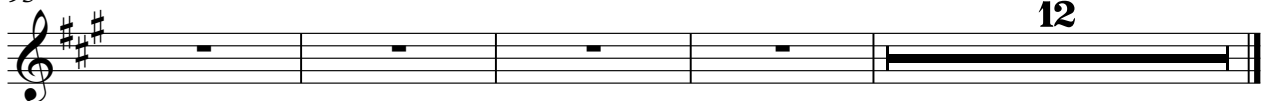

love you joy ride, be joy ride, Rox ette!

12

Roxette - Joyride 2
Electric Guitar

♩ = 102,000053

5

10

15

18

24

29

34

3

(C) 1994 Tune 1000 Corporation ;1991 Jimmy Fun Music
(C) 1994 Tune 1000 Corporation ;1991 Jimmy Fun Music

42

46

50

55

60

71

77

80

85

96

5

3

6

11

Roxette - Joyride 2
Electric Guitar

♩ = 102,000053

5

10

15

18

23

27

29

34

3

(C) 1994 Tune 1000 Corporation ;1991 Jimmy Fun Music
(C) 1994 Tune 1000 Corporation ;1991 Jimmy Fun Music

42

46

49

52

58

65

72

77

80

85

96

101

Roxette - Joyride 2
Honky-tonk Piano

♩ = 102,000053

72

75

34

(C) 1994 Tune 1000 Corporation ;1991 Jimmy Fun Music
(C) 1994 Tune 1000 Corporation ;1991 Jimmy Fun Music

Roxette - Joyride 2
Synth Bass

♩ = 102,000053

2

6

9

11

13

16

18

21

24

27

(C) 1994 Tune 1000 Corporation ;1991 Jimmy Fun Music
(C) 1994 Tune 1000 Corporation ;1991 Jimmy Fun Music

V.S.

30

33

36

39

41

44

47

50

53

56

59

62

65

68

71

75

79

83

86

90

93

97

100

103

105

Roxette - Joyride 2

Tape Sampler Keyboard [Strings]

$\text{♩} = 102,000053$

16

24

30

36

46

51

58

65

71

(C) 1994 Tune 1000 Corporation ;1991 Jimmy Fun Music
(C) 1994 Tune 1000 Corporation ;1991 Jimmy Fun Music

2

Tape Sampler Keyboard [Strings]

83

6

95

102

Roxette - Joyride 2
FX 1 (Rain)

♩ = 102,000053

2

9

24

34

38

53

57

61

67

85

(C) 1994 Tune 1000 Corporation ;1991 Jimmy Fun Music
(C) 1994 Tune 1000 Corporation ;1991 Jimmy Fun Music

2

FX 1 (Rain)

90

94

98

103

106

Roxette - Joyride 2
FX 7 (Echoes)

♩ = 102,000053

2

9

9 91

(C) 1994 Tune 1000 Corporation ;1991 Jimmy Fun Music
(C) 1994 Tune 1000 Corporation ;1991 Jimmy Fun Music