

Roxette - Keep My Love Satisfied

$\text{♩} = 134,000061$

Drums (standard kit)

Hi-hats

Crash

Steel guitar

Driven guitar - L

Driven guitar - R

El. guitar (picked bass)

Fingered bass

Aahs

Rhodes

$\text{♩} = 134,000061$

Hammond

3

The musical score is arranged in a system with the following parts from top to bottom:

5

Drums (standard kit)

Hi-hats

Steel guitar

Driven guitar - L

Driven guitar - R

El. guitar (picked bass)

Fingered bass

Rhodes

Hammond

7

Drums (standard kit)

Hi-hats

Steel guitar

Driven guitar - L

Driven guitar - R

El. guitar (picked bass)

Fingered bass

Rhodes

Hammond

8

Drums (standard kit)

Hi-hats

Steel guitar

Driven guitar - L

Driven guitar - R

El. guitar (picked bass)

Fingered bass

Rhodes

Hammond

10

Drums (standard kit)

Hi-hats

Crash

Steel guitar

Driven guitar - L

Driven guitar - R

El. guitar (picked bass)

Fingered bass

Rhodes

Hammond

12

Drums (standard kit)

Hi-hats

Steel guitar

Driven guitar - L

Driven guitar - R

El. guitar (picked bass)

Fingered bass

Rhodes

Hammond

14

Drums (standard kit)

Hi-hats

Steel guitar

Driven guitar - L

Driven guitar - R

El. guitar (picked bass)

Fingered bass

Rhodes

Hammond

16

Drums (standard kit)

Hi-hats

Steel guitar

Driven guitar - L

Driven guitar - R

El. guitar (picked bass)

Fingered bass

Rhodes

Hammond

18

Lead (alto sax)

Drums (standard kit)

Hi-hats

Crash

Steel guitar

Driven guitar - L

El. guitar (picked bass)

Fingered bass

Rhodes

Hammond

Detailed description of the musical score: The score is for measures 18 and 19. The key signature is three sharps (F#, C#, G#). The time signature is 4/4. The Lead (alto sax) part has a melodic line starting in measure 18. The Drums (standard kit) part features a consistent groove with a hi-hat pattern and a crash in measure 19. The Steel guitar part plays a rhythmic accompaniment. The Driven guitar - L part has a melodic line in measure 18. The El. guitar (picked bass) part provides a bass line. The Fingered bass part has a melodic line. The Rhodes part has a chordal accompaniment. The Hammond part has a sustained chord in measure 18.

20

Lead (alto sax)

Drums (standard kit)

Hi-hats

Steel guitar

El. guitar (picked bass)

Fingered bass

Rhodes

Hammond

22

Lead (alto sax)

Drums (standard kit)

Hi-hats

Steel guitar

El. guitar (picked bass)

Fingered bass

Rhodes

Hammond

24

Lead (alto sax)

Drums (standard kit)

Hi-hats

Steel guitar

El. guitar (picked bass)

Fingered bass

Rhodes

Hammond

26

Lead (alto sax)

Drums (standard kit)

Hi-hats

Crash

Steel guitar

El. guitar (picked bass)

Fingered bass

Aahs

Rhodes

Hammond

28

Lead (alto sax)

Drums (standard kit)

Hi-hats

Steel guitar

El. guitar (picked bass)

Fingered bass

Aahs

Rhodes

Hammond

30

Lead (alto sax)

Drums (standard kit)

Hi-hats

Crash

Steel guitar

El. guitar (picked bass)

Fingered bass

Aahs

Rhodes

Hammond

32

Lead (alto sax)

Drums (standard kit)

Hi-hats

Steel guitar

El. guitar (picked bass)

Fingered bass

Rhodes

Hammond

34

Lead (alto sax)

Drums (standard kit)

Hi-hats

Steel guitar

El. guitar (picked bass)

Fingered bass

Rhodes

Hammond

36

Lead (alto sax)

Drums (standard kit)

Hi-hats

Crash

Steel guitar

El. guitar (picked bass)

Fingered bass

Aahs

Rhodes

Hammond

38

Lead (alto sax)

Drums (standard kit)

Hi-hats

Steel guitar

El. guitar (picked bass)

Fingered bass

Rhodes

Hammond

40

Lead (alto sax)

Drums (standard kit)

Hi-hats

Steel guitar

El. guitar (picked bass)

Fingered bass

Aahs

Rhodes

Hammond

42

Lead (alto sax)

Drums (standard kit)

Hi-hats

Steel guitar

El. guitar (picked bass)

Fingered bass

Rhodes

Hammond

44

Lead (alto sax)

Drums (standard kit)

Hi-hats

Crash

Steel guitar

El. guitar (picked bass)

Fingered bass

Aahs

Rhodes

Hammond

46

Lead (alto sax)

Drums (standard kit)

Hi-hats

Steel guitar

El. guitar (picked bass)

Fingered bass

Aahs

Rhodes

Hammond

48

Lead (alto sax)

Drums (standard kit)

Hi-hats

Steel guitar

El. guitar (picked bass)

Fingered bass

Aahs

Rhodes

Hammond

50

Lead (alto sax)

Drums (standard kit)

Hi-hats

Steel guitar

El. guitar (picked bass)

Fingered bass

Rhodes

Hammond

52

Lead (alto sax)

Drums (standard kit)

Hi-hats

Crash

Steel guitar

El. guitar (picked bass)

Fingered bass

Rhodes

Hammond

54

Lead (alto sax)

Drums (standard kit)

Hi-hats

Steel guitar

El. guitar (picked bass)

Fingered bass

Rhodes

Hammond

56

Lead (alto sax)

Drums (standard kit)

Hi-hats

Crash

Steel guitar

El. guitar (picked bass)

Fingered bass

Rhodes

Hammond

58

Lead (alto sax)

Drums (standard kit)

Hi-hats

Steel guitar

El. guitar (picked bass)

Fingered bass

Rhodes

Hammond

60

Lead (alto sax)

Drums (standard kit)

Hi-hats

Crash

Steel guitar

El. guitar (picked bass)

Fingered bass

Aahs

Rhodes

Hammond

62

Lead (alto sax)

Drums (standard kit)

Hi-hats

Steel guitar

El. guitar (picked bass)

Fingered bass

Aahs

Rhodes

Hammond

64

Lead (alto sax)

Drums (standard kit)

Hi-hats

Crash

Steel guitar

El. guitar (picked bass)

Fingered bass

Rhodes

Hammond

66

Lead (alto sax)

Drums (standard kit)

Hi-hats

Steel guitar

El. guitar (picked bass)

Fingered bass

Rhodes

Hammond

68

Lead (alto sax)

Drums (standard kit)

Hi-hats

Crash

Steel guitar

El. guitar (picked bass)

Fingered bass

Aahs

Rhodes

Hammond

70

Lead (alto sax)

Drums (standard kit)

Hi-hats

Steel guitar

El. guitar (picked bass)

Fingered bass

Aahs

Rhodes

Hammond

72

Lead (alto sax)

Drums (standard kit)

Hi-hats

Steel guitar

El. guitar (picked bass)

Fingered bass

Aahs

Rhodes

Hammond

74

Lead (alto sax)

Drums (standard kit)

Hi-hats

Steel guitar

El. guitar (picked bass)

Fingered bass

Aahs

Rhodes

Hammond

76

Lead (alto sax)

Drums (standard kit)

Hi-hats

Crash

Steel guitar

El. guitar (picked bass)

Fingered bass

Aahs

Rhodes

Hammond

78

Lead (alto sax)

Drums (standard kit)

Hi-hats

Steel guitar

El. guitar (picked bass)

Fingered bass

Aahs

Rhodes

Hammond

80

Lead (alto sax)

Drums (standard kit)

Hi-hats

Steel guitar

El. guitar (picked bass)

Fingered bass

Aahs

Rhodes

Hammond

82

Lead (alto sax)

Drums (standard kit)

Hi-hats

Steel guitar

El. guitar (picked bass)

Fingered bass

Aahs

Rhodes

Hammond

84

Drums (standard kit)

Hi-hats

Crash

Steel guitar

Driven guitar - L

Driven guitar - R

El. guitar (picked bass)

Fingered bass

Rhodes

Hammond

86

Drums (standard kit)

Hi-hats

Steel guitar

Driven guitar - L

Driven guitar - R

El. guitar (picked bass)

Fingered bass

Rhodes

Hammond

88

Drums (standard kit)

Hi-hats

Steel guitar

Driven guitar - L

Driven guitar - R

El. guitar (picked bass)

Fingered bass

Rhodes

Hammond

90

Drums (standard kit)

Hi-hats

Steel guitar

Driven guitar - L

Driven guitar - R

El. guitar (picked bass)

Fingered bass

Rhodes

Hammond

92

Drums (standard kit)

Hi-hats

Crash

Steel guitar

Driven guitar - L

Driven guitar - R

El. guitar (picked bass)

Fingered bass

Rhodes

Hammond

94

Drums (standard kit)

Hi-hats

Crash

Steel guitar

Driven guitar - L

Driven guitar - R

El. guitar (picked bass)

Fingered bass

Rhodes

Hammond

96

Drums (standard kit)

Hi-hats

Steel guitar

Driven guitar - L

Driven guitar - R

El. guitar (picked bass)

Fingered bass

Rhodes

Hammond

98

Drums (standard kit)

Hi-hats

Steel guitar

Driven guitar - L

Driven guitar - R

El. guitar (picked bass)

Fingered bass

Rhodes

Hammond

100

Lead (alto sax)

Drums (standard kit)

Hi-hats

Steel guitar

Driven guitar - L

Driven guitar - R

El. guitar (picked bass)

Fingered bass

Rhodes

Hammond

102

Lead (alto sax)

Drums (standard kit)

Hi-hats

Crash

Steel guitar

El. guitar (picked bass)

Fingered bass

Aahs

Rhodes

Hammond

104

Lead (alto sax)

Drums (standard kit)

Hi-hats

Steel guitar

El. guitar (picked bass)

Fingered bass

Rhodes

Hammond

106

Lead (alto sax)

Drums (standard kit)

Hi-hats

Steel guitar

El. guitar (picked bass)

Fingered bass

Aahs

Rhodes

Hammond

108

Lead (alto sax)

Drums (standard kit)

Hi-hats

Steel guitar

Driven guitar - L

Driven guitar - R

El. guitar (picked bass)

Fingered bass

Rhodes

Hammond

110

Lead (alto sax)

Drums (standard kit)

Hi-hats

Crash

Steel guitar

Driven guitar - L

Driven guitar - R

El. guitar (picked bass)

Fingered bass

Aahs

Rhodes

Hammond

112

Lead (alto sax)

Drums (standard kit)

Hi-hats

Steel guitar

El. guitar (picked bass)

Fingered bass

Aahs

Rhodes

Hammond

114

Lead (alto sax)

Drums (standard kit)

Hi-hats

Steel guitar

El. guitar (picked bass)

Fingered bass

Aahs

Rhodes

Hammond

116

Lead (alto sax)

Drums (standard kit)

Hi-hats

Steel guitar

El. guitar (picked bass)

Fingered bass

Rhodes

Hammond

118

Lead (alto sax)

Drums (standard kit)

Hi-hats

Crash

Steel guitar

El. guitar (picked bass)

Fingered bass

Aahs

Rhodes

Hammond

120

Lead (alto sax)

Drums (standard kit)

Hi-hats

Steel guitar

El. guitar (picked bass)

Fingered bass

Rhodes

Hammond

122

Lead (alto sax)

Drums (standard kit)

Hi-hats

Steel guitar

El. guitar (picked bass)

Fingered bass

Aahs

Rhodes

Hammond

124

Lead (alto sax)

Drums (standard kit)

Hi-hats

Steel guitar

Driven guitar - L

Driven guitar - R

El. guitar (picked bass)

Fingered bass

Rhodes

Hammond

126

Lead (alto sax)

Drums (standard kit)

Hi-hats

Crash

Steel guitar

Driven guitar - L

Driven guitar - R

El. guitar (picked bass)

Fingered bass

Aahs

Rhodes

Hammond

128

Lead (alto sax)

Drums (standard kit)

Hi-hats

Steel guitar

El. guitar (picked bass)

Fingered bass

Aahs

Rhodes

Hammond

130

Lead (alto sax)

Drums (standard kit)

Hi-hats

Steel guitar

El. guitar (picked bass)

Fingered bass

Aahs

Rhodes

Hammond

132

Lead (alto sax)

Drums (standard kit)

Hi-hats

Steel guitar

El. guitar (picked bass)

Fingered bass

Rhodes

Hammond

134

Lead (alto sax)

Drums (standard kit)

Hi-hats

Crash

Steel guitar

El. guitar (picked bass)

Fingered bass

Rhodes

Hammond

136

Lead (alto sax)

Drums (standard kit)

Hi-hats

Steel guitar

El. guitar (picked bass)

Fingered bass

Rhodes

Hammond

138

Drums (standard kit)

Crash

Steel guitar

El. guitar (picked bass)

Fingered bass

Rhodes

Hammond

140

Drums (standard kit)

Hi-hats

Steel guitar

El. guitar (picked bass)

Fingered bass

Hammond

Roxette - Keep My Love Satisfied

Lead (alto sax)

♩ = 134,000061

17

21

26

31

36

41

46

50

54

59

V.S.

64

69

74

79

83

103

107

112

116

121

126

131

135

Drums (standard kit)

Roxette - Keep My Love Satisfied

♩ = 134,000061

6

11

16

21

26

31

36

41

46

V.S.

51

56

61

66

71

76

81

86

91

96

101

106

111

116

121

126

131

136

139

Roxette - Keep My Love Satisfied

Hi-hats

♩ = 134,000061

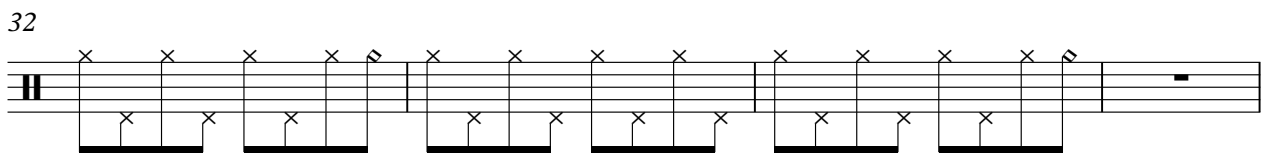
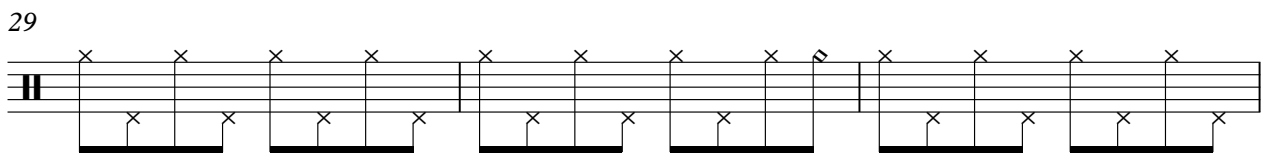
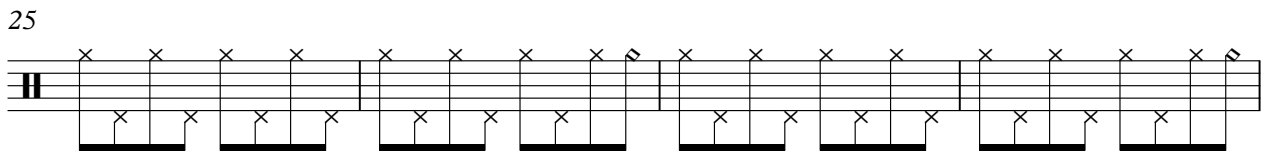
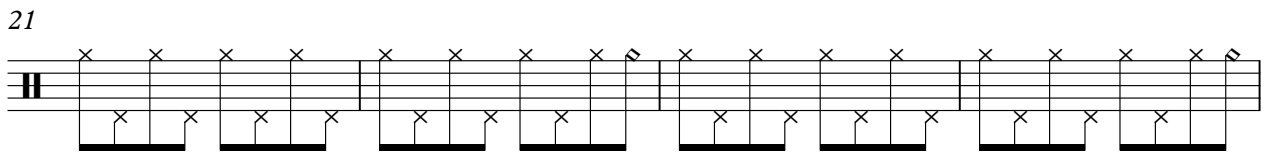
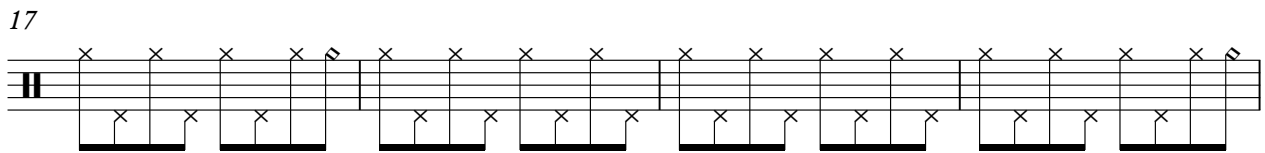
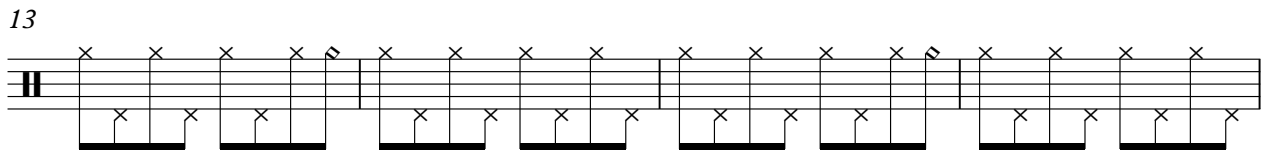
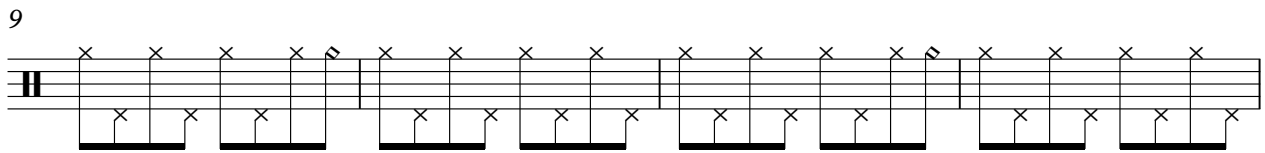
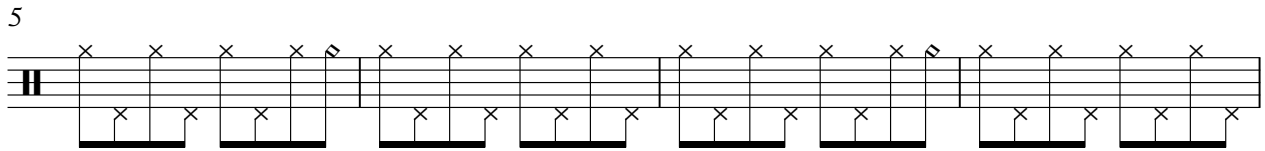
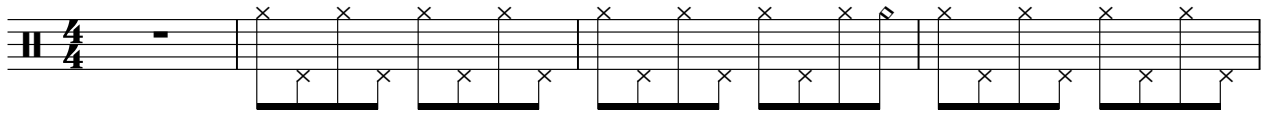

2

Hi-hats

36

40

44

48

52

56

60

64

68

72

76

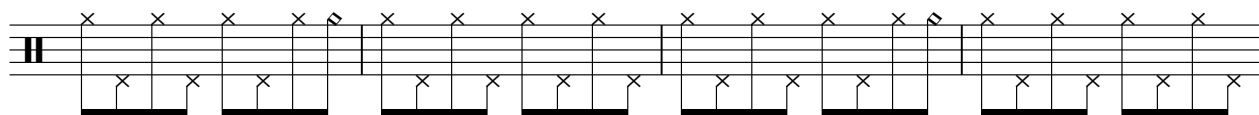

80

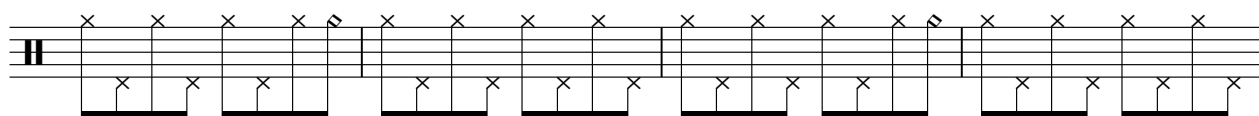

84

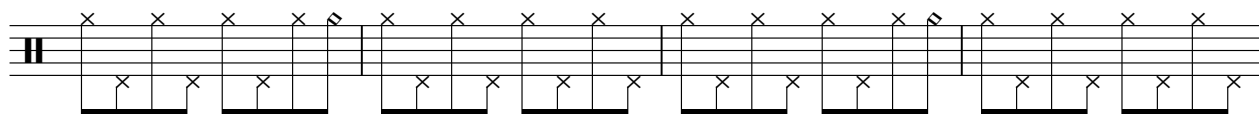

88

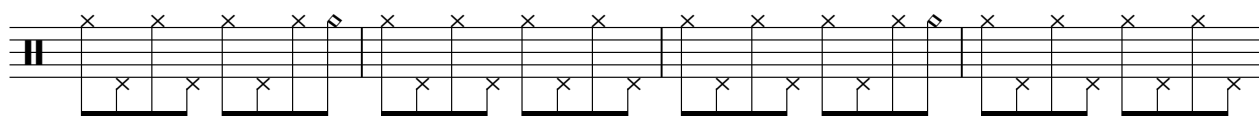

92

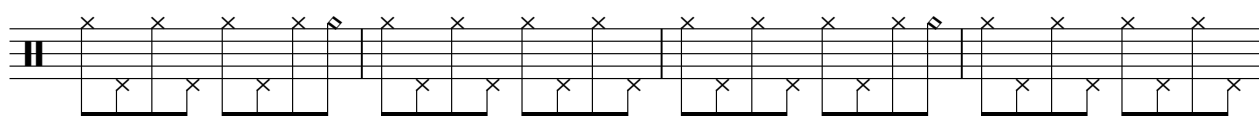

96

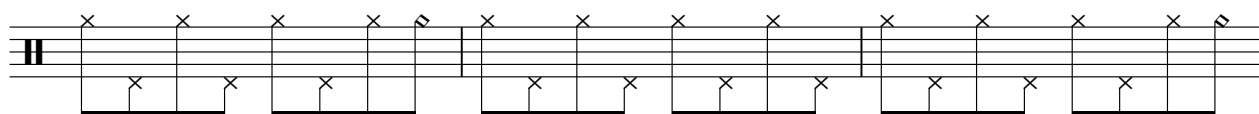

99

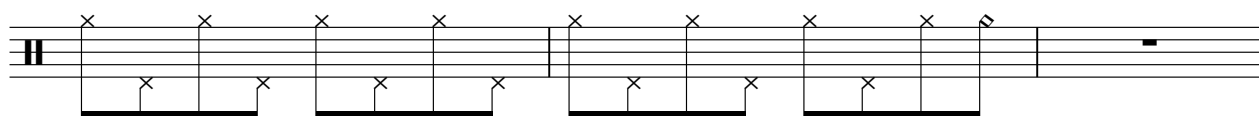

102

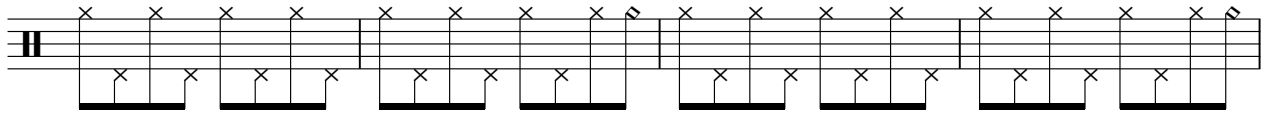

106

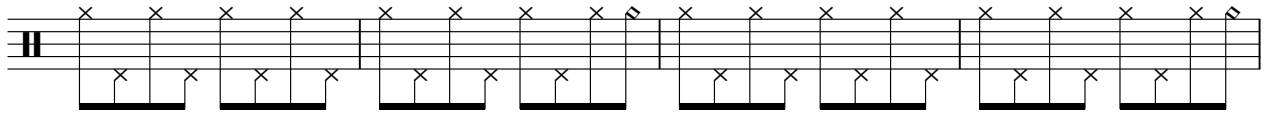

110

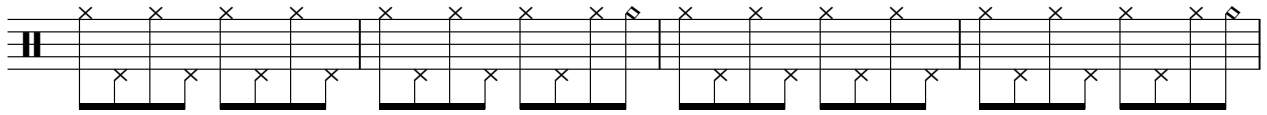

114

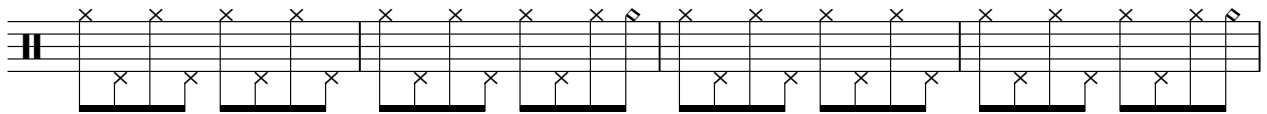

118

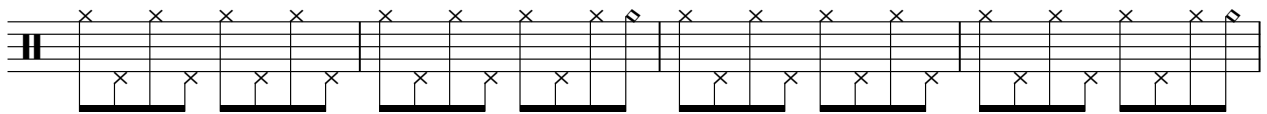

122

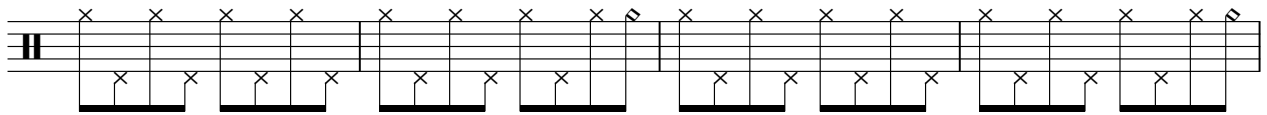

126

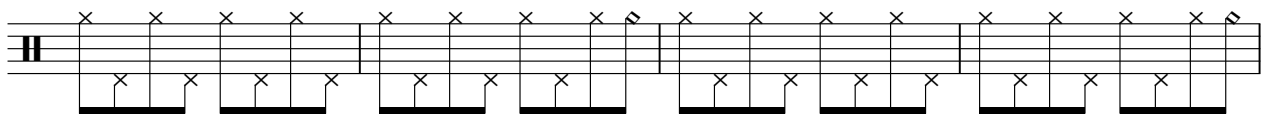

130

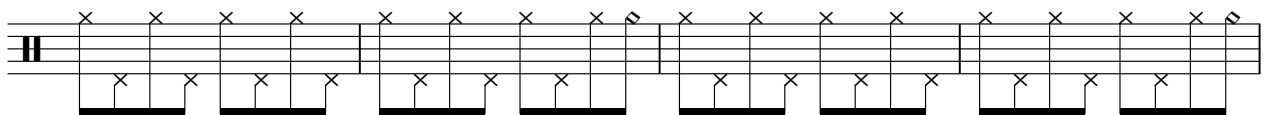

134

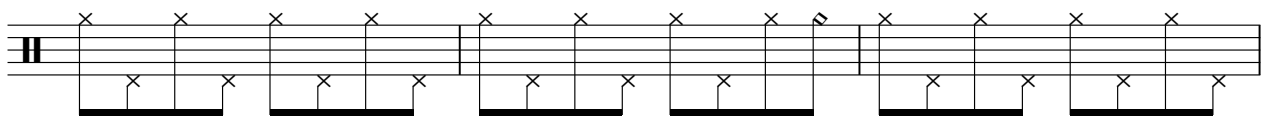

137

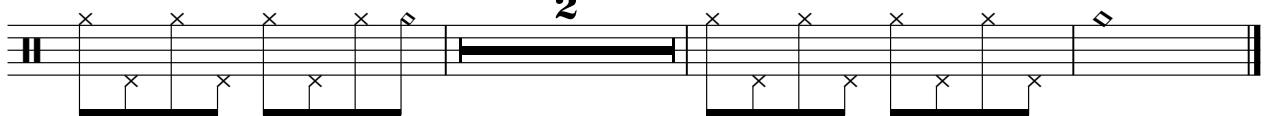

Crash

Roxette - Keep My Love Satisfied

♩ = 134,000061

7 8

20 7 3 4

37 7 7 3

57 3 3 4

70 7 7 7

94 * * * 6 7

111 7 7 7

134 3 2

Roxette - Keep My Love Satisfied

Steel guitar

♩ = 134,000061

4

7

10

13

15

18

21

23

26

V.S.

28

31

34

37

40

43

46

49

52

55

58

60

63

66

69

72

75

78

81

84

87

90

92

94

97

100

103

106

109

112

115

118

121

124

127

130

133

136

138

Roxette - Keep My Love Satisfied

Driven guitar - L

♩ = 134,000061

5

9

14

19 **65**

86

90

94

99 **7**

110 **14** **15**

$\text{♩} = 134,000061$

6

10

15 **66**

84

89

94

98 **7**

109 **14**

125 **15**

Roxette - Keep My Love Satisfied

El. guitar (picked bass)

♩ = 134,000061

V.S.

2

El. guitar (picked bass)

40

44

48

53

56

60

64

68

72

76

El. guitar (picked bass)

80

84

88

92

96

99

103

106

110

114

Electric guitar (picked bass)

118

122

126

130

134

137

Roxette - Keep My Love Satisfied

Fingered bass

♩ = 134,000061

6

11

16

21

26

31

36

41

46

V.S.

51

56

61

66

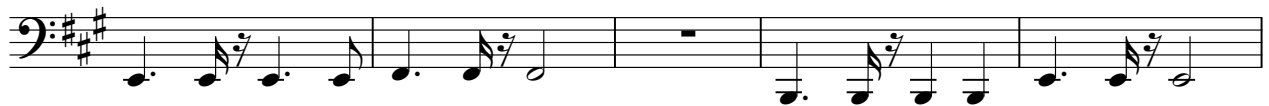

71

76

81

86

90

95

100

105

110

115

119

124

129

133

137

Roxette - Keep My Love Satisfied

Aahs

♩ = 134,000061

26 5

36 2 2

44

50 10 5

69 2 2

78 19

102 2 2

111 2

120 2 2

128 10

♩ = 134,000061

6

10

14

19

24

28

32

69

73

77

81

86

91

95

98

102

106

109

113

116

119

122

125

128

132

135

Hammond

Roxette - Keep My Love Satisfied

♩ = 134,000061

8

15

23

29

36

44

51

58

66

74

82

91

100

109

118

126

V.S.

134
