

Roxette - Listen To Your Heart 2

♩ = 86,000053

Flute

Percussion

Taiko Drums

Electric Guitar

Electric Guitar

Electric Piano

Electric Piano

Synth Bass

Synth Voice

Reverse Cymbals

Tape Sampler Keyboard [Strings]

Lead 5 (Charang)

FX 5 (Brightness)

Viola

Viola

Back Vocal

DO NOT FIGHT THE BATTLE FOR REAL.
DO NOT FIGHT THE BATTLE FOR REAL.

(C) 1994 Tune 1000 Corporation ;1988 Jimmy Fun Music
(C) 1994 Tune 1000 Corporation ;1988 Jimmy Fun Music

3

E. Pno.

Rev. Cym.

6

Perc.

Taiko

E. Pno.

Rev. Cym.

FX 5

Vla.

9

Fl.

Perc.

Taiko

E. Pno.

Tape Smp. Str

FX 5

Vla.

I know there's somethin' in the

11

Fl.

Perc.

Taiko

wake of your smile.

E. Pno.

Tape Smp. Str

12

Fl.

Perc.

Taiko

I get a no tion from the look

E. Pno.

Tape Smp. Str

13

Fl.

Perc.

Taiko

in your eyes, yeah.

E. Pno.

Tape Smp. Str

14

Fl.

Perc.

Taiko

You've built a love but that

E. Pno.

Tape Smp. Str

15

Fl.

Perc.

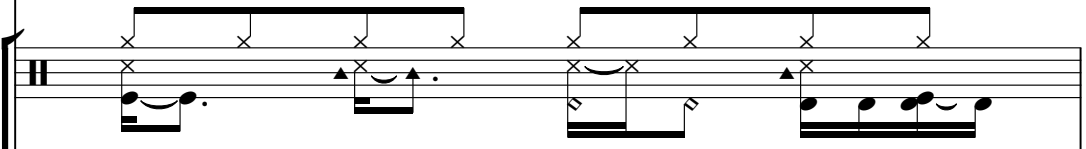

Taiko

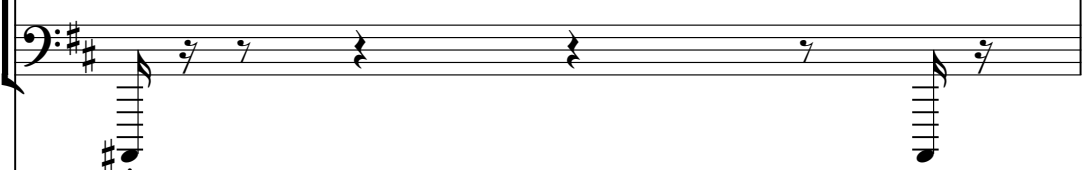

love falls a part. Your lit tle piece of heav

E. Pno.

Tape Smp. Str

16

Fl.

Perc.

Taiko

en turns too dark. Lisentyoheart

E. Pno.

E. Piano

Tape Smp. Str

Vla.

18

Fl.

Perc.

Taiko

when he'scall in' for you. Listentoyour

E. Gtr.

E. Pno.

E. Piano

S. Bass

Lead 5

20

Fl.

Perc.

Taiko

heart, themsthin' else youcan do. I don't

E. Gtr.

E. Pno.

E. Piano

S. Bass

Lead 5

22

Fl.

Perc.

Taiko

know where you're go in' and I don't know why, but I list your

E. Gtr.

E. Pno.

E. Piano

S. Bass

Lead 5

Detailed description of the musical score: The score is for page 10, starting at measure 22. It features eight staves. The Flute (Fl.) part is in the treble clef with a key signature of two sharps (F# and C#). The Percussion (Perc.) part includes a Taiko drum part in the bass clef. The Electric Guitar (E. Gtr.) part is in the treble clef. The Electric Piano (E. Pno.) part is in the treble clef. The Electric Piano (E. Piano) part is in the bass clef. The S. Bass part is in the bass clef. The Lead 5 part is in the treble clef. The lyrics are: 'know where you're go in' and I don't know why, but I list your'.

24

Fl.

Perc.

Taiko

heart be fore you tell him good bye.

E. Gtr.

E. Pno.

E. Piano

S. Bass

Lead 5

26

Fl.

Perc.

E. Gtr.

E. Pno.

S. Bass

Lead 5

FX 5

Vla.

28

Perc.

E. Gtr.

E. Pno.

S. Bass

Lead 5

FX 5

Vla.

30

Fl.

Perc.

Taiko

Sometimes you wonder if this fight is worthwhile.

E. Pno.

S. Bass

Tape Smp. Str

FX 5

Vla.

32

34

Fl.

Perc.

Taiko

E. Gtr.

E. Pno.

S. Bass

Tape Smp. Str

Lead 5

They swept away amthin' is what it seems, the feel in' of be

36

Fl.

Perc.

Taiko

longn' to your drea- eams. Listen to your

E. Pno.

E. Piano

S. Bass

Tape Smp. Str

Lead 5

Vla.

38

Fl.

Perc.

Taiko

heart when he's call in' for you. Listentoyour heart,

E. Gtr.

E. Pno.

E. Piano

S. Bass

Lead 5

Detailed description of the musical score: The score is for measures 38-41. The key signature has two sharps (F# and C#). The Flute part (Fl.) starts with a quarter note G4, followed by a dotted quarter note A4, and then eighth notes B4, C5, D5, E5, F5, G5. The Percussion part (Perc.) features a complex rhythmic pattern with eighth and sixteenth notes. The Taiko part (Taiko) is mostly silent with a few notes. The Electric Guitar part (E. Gtr.) has a melodic line with a 7th fret barre. The Electric Piano part (E. Pno.) has a bass line with chords. The Bass part (S. Bass) has a simple melodic line. The Lead 5 part (Lead 5) has a melodic line with a 5th fret barre. The lyrics are: heart when he's call in' for you. Listentoyour heart,.

40

Fl.

Perc.

Taiko

them thin' else you can do. I don't

E. Gtr.

E. Pno.

E. Piano

S. Bass

Lead 5

42

Fl.

Perc.

Taiko

know where you're go in' and I don't know why, but it is tent your

E. Gtr.

E. Pno.

E. Piano

S. Bass

Syn. Voice

Lead 5

Vla.

44

Fl.

Perc.

Taiko

heart be fore you tell him good

E. Gtr.

E. Gtr.

E. Pno.

E. Piano

S. Bass

Lead 5

46

Fl.

Perc.

Taiko

bye.

E. Gtr.

E. Gtr.

E. Pno.

E. Piano

S. Bass

Lead 5

48

Perc.

E. Gtr.

E. Gtr.

E. Pno.

S. Bass

Lead 5

50

Perc.

E. Gtr.

E. Gtr.

E. Pno.

S. Bass

Lead 5

52

Perc.

E. Gtr.

E. Gtr.

E. Pno.

S. Bass

Lead 5

54

Fl.

Perc.

Taiko

And here are voices that want to be heard,

E. Gtr.

E. Gtr.

E. Piano

S. Bass

Syn. Voice

Lead 5

Vla.

56

Fl.

Perc.

Taiko

somuch to mersion, buyou can'findthe words.

E. Gtr.

E. Piano

S. Bass

Syn. Voice

Lead 5

Vla.

58

Fl.

Perc.

Taiko

E. Gtr.

S. Bass

Syn. Voice

Lead 5

Vla.

The scent of magic, the beauty that's been

60

Fl.

Perc.

Taiko

whdne was wild er than the wind. Listento your

E. Gtr.

E. Piano

S. Bass

Syn. Voice

Lead 5

Vla.

62

Fl.

Perc.

Taiko

heart. Take a list~~en~~when he'scall in' for you. Listent~~y~~ourart.

E. Gtr.

E. Piano

S. Bass

Syn. Voice

Lead 5

Vla.

Vla.

64

Fl.

Perc.

Taiko

Take a li strength in'else you can do. I don't

E. Gtr.

E. Piano

S. Bass

Syn. Voice

Lead 5

Vla.

Vla.

66

Fl.

Perc.

Taiko

know where you're goin' and I don't know why, but I'm tenacious

E. Gtr.

E. Piano

S. Bass

Syn. Voice

Lead 5

Vla.

Vla.

68

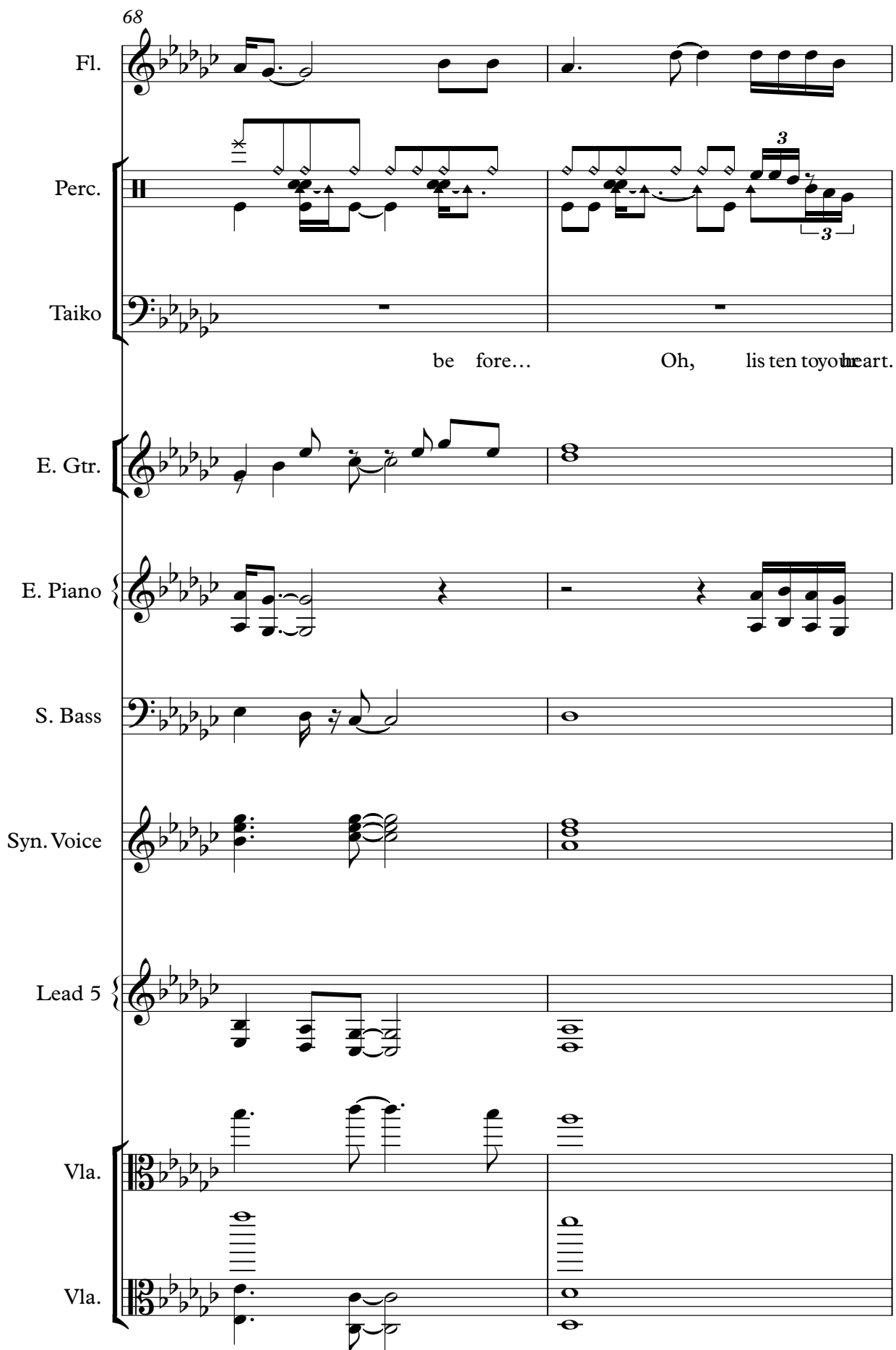

Fl.

Perc.

Taiko

be fore... Oh, lis ten toy our heart.

E. Gtr.

E. Piano

S. Bass

Syn. Voice

Lead 5

Vla.

Vla.

70

Fl.

Perc.

Taiko

Take a list when he's call in' for you. Listent your art.

E. Gtr.

E. Piano

S. Bass

Syn. Voice

Lead 5

Vla.

Vla.

72

Fl.

Perc.

Taiko

E. Gtr.

E. Piano

S. Bass

Syn. Voice

Lead 5

Vla.

Vla.

Take a listemth in' elseyoucan do. I don't

74

Fl.

Perc.

Taiko

know where you're go in' and I don't know why, but it's onto your

E. Gtr.

E. Piano

S. Bass

Syn. Voice

Lead 5

Vla.

Vla.

76

Fl.

Perc.

Taiko

heart be fore

E. Gtr.

E. Piano

S. Bass

Syn. Voice

Lead 5

Vla.

Vla.

78

Fl.

Perc.

Taiko

you tell him good bye.

E. Gtr.

E. Pno.

S. Bass

Syn. Voice

Rev. Cym.

Lead 5

Vla.

Vla.

80

Perc.

Taiko

E. Pno.

82

Perc.

Taiko

E. Pno.

Rev. Cym.

FX 5

6

84

Perc.

Taiko

E. Pno.

FX 5

86

Fl.

Perc.

Taiko

Listento your heart.

E. Gtr.

E. Pno.

E. Piano

S. Bass

Syn. Voice

Lead 5

FX 5

Vla.

88

Fl.

Perc.

Taiko

Listentyoheart.

E. Gtr.

E. Piano

S. Bass

Syn. Voice

Lead 5

Vla.

90

Fl.

Perc.

Taiko

Listentoyouheart.

E. Gtr.

E. Piano

S. Bass

Syn. Voice

Lead 5

Vla.

92

Fl.

Perc.

Taiko

E. Gtr.

E. Piano

S. Bass

Syn. Voice

Lead 5

Vla.

Listentyoheart.

94

Fl.

Perc.

Taiko

E. Gtr.

E. Piano

S. Bass

Syn. Voice

Lead 5

Vla.

Listen to your heart.

96

Fl.

Perc.

Taiko

E. Gtr.

E. Piano

S. Bass

Syn. Voice

Lead 5

Vla.

Listentyoheart.

The lyrics "Listentyoheart." are written below the Taiko staff.

98

Fl.

Perc.

Taiko

E. Gtr.

E. Piano

S. Bass

Syn. Voice

Lead 5

Vla.

Listentoyouheart.

100

Fl.

Perc.

Taiko

E. Gtr.

E. Piano

S. Bass

Syn. Voice

Lead 5

Vla.

Listentyoheart.

102

Fl.

Perc.

Taiko

E. Gtr.

E. Piano

S. Bass

Syn. Voice

Lead 5

Vla.

Vla.

Lisen to youheart.

104

Fl.

Perc.

Taiko

Listentypeart.

E. Gtr.

E. Piano

S. Bass

Syn. Voice

Lead 5

Vla.

Vla.

106

Fl.

Perc.

Taiko

E. Gtr.

E. Piano

S. Bass

Syn. Voice

Lead 5

Vla.

Vla.

Lis ten to your

107

Fl.

Perc.

Taiko

heart.

E. Gtr.

E. Piano

S. Bass

Syn. Voice

Lead 5

Vla.

Vla.

108

Fl.

Perc.

Taiko

E. Gtr.

E. Piano

S. Bass

Syn. Voice

Lead 5

Vla.

Vla.

Lis ten to you heart.

109

Fl.

Perc.

E. Gtr.

E. Piano

S. Bass

Syn. Voice

Lead 5

Vla.

Vla.

110

Fl.

Perc.

E. Gtr.

E. Piano

S. Bass

Syn. Voice

Lead 5

Vla.

Vla.

Vla.

Vla.

112

Vla.

Vla.

Vla.

Vla.

114

Vla.

Vla.

116

Vla.
Vla.

118

Fl.
Perc.
E. Gtr.
E. Piano
S. Bass
Syn. Voice
Lead 5
Vla.
Vla.

Roxette - Listen To Your Heart 2

Flute

♩ = 86,000053

9

13

17

21

25

32

36

40

44

7

(C) 1994 Tune 1000 Corporation ;1988 Jimmy Fun Music
(C) 1994 Tune 1000 Corporation ;1988 Jimmy Fun Music

54

58

62

66

70

74

78

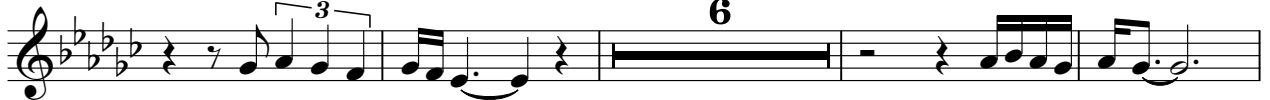

88

93

98

Flute

103

107

10

Roxette - Listen To Your Heart 2
Percussion

♩ = 86,000053
5

10

12

14

16

19

22

25

28

31

(C) 1994 Tune 1000 Corporation ;1988 Jimmy Fun Music
(C) 1994 Tune 1000 Corporation ;1988 Jimmy Fun Music

V.S.

34

37

40

43

46

49

52

54

57

60

Percussion

62

65

68

71

74

77

80

83

86

89

V.S.

4

Percussion

92

95

98

101

104

107

110

Roxette - Listen To Your Heart 2
Taiko Drums

♩ = 86,000053

Back Vocal

5

fore. (C) 1994 Tune 1000 Corporation ;1988 Jimmy Fun Music
(C) 1994 Tune 1000 Corporation ;1988 Jimmy Fun Music

75

2

don't by his heart before you die.

81

86

2 **2**

It is heart. It is heart. It is heart. It is heart.

94

2 **2**

It is heart. It is heart. It is heart. It is heart.

102

2 **13**

It is heart. It is heart. It is heart. It is heart.

Roxette - Listen To Your Heart 2
Electric Guitar

♩ = 86,000053

17

20

24

28

34

40

44

48

51

54

(C) 1994 Tune 1000 Corporation ;1988 Jimmy Fun Music
(C) 1994 Tune 1000 Corporation ;1988 Jimmy Fun Music

55

60

64

68

72

76

88

91

94

97

100

103

106

109

Roxette - Listen To Your Heart 2
Electric Guitar

♩ = 86,000053

44

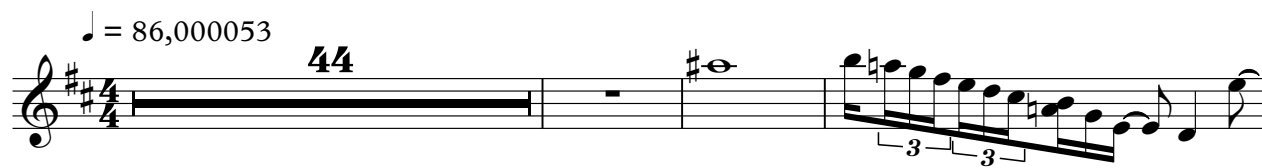

48

51

54

7

59

(C) 1994 Tune 1000 Corporation ;1988 Jimmy Fun Music
(C) 1994 Tune 1000 Corporation ;1988 Jimmy Fun Music

Roxette - Listen To Your Heart 2
Electric Piano

♩ = 86,000053

5

10

14

19

24

(C) 1994 Tune 1000 Corporation ;1988 Jimmy Fun Music
(C) 1994 Tune 1000 Corporation ;1988 Jimmy Fun Music

V.S.

29

33

38

43

48

51

54

8 17

81

81

85

34 34

Roxette - Listen To Your Heart 2
Electric Piano

♩ = 86,000053

16

20

2

25

12

40

2

46

7

56

4

62

2

(C) 1994 Tune 1000 Corporation ;1988 Jimmy Fun Music
(C) 1994 Tune 1000 Corporation ;1988 Jimmy Fun Music

Roxette - Listen To Your Heart 2
Synth Bass

♩ = 86,000053

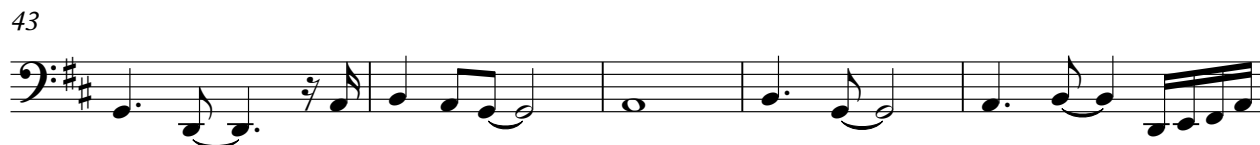

(C) 1994 Tune 1000 Corporation ;1988 Jimmy Fun Music
(C) 1994 Tune 1000 Corporation ;1988 Jimmy Fun Music

V.S.

68

74

87

92

97

102

107

110

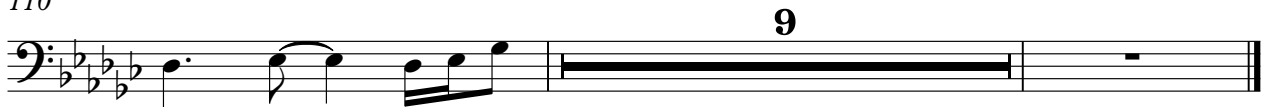

Roxette - Listen To Your Heart 2
Synth Voice

♩ = 86,000053

41 10

54

62

68

74 8

87

93

99

106

110 9

(C) 1994 Tune 1000 Corporation ;1988 Jimmy Fun Music
(C) 1994 Tune 1000 Corporation ;1988 Jimmy Fun Music

Roxette - Listen To Your Heart 2
Reverse Cymbals

♩ = 86,000053

4 **47**

54

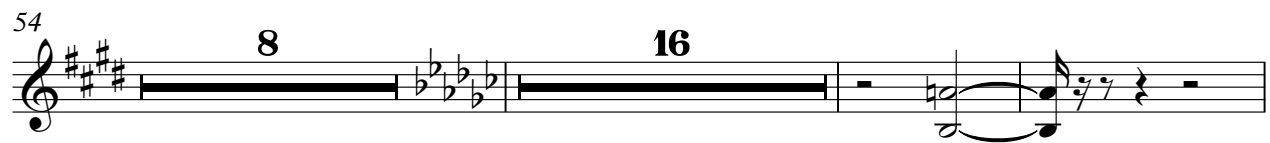

8 **16**

80

2 **37**

(C) 1994 Tune 1000 Corporation ;1988 Jimmy Fun Music
(C) 1994 Tune 1000 Corporation ;1988 Jimmy Fun Music

Roxette - Listen To Your Heart 2
Tape Sampler Keyboard [Strings]

♩ = 86,000053

9

12

15

13

30

33

35

17

54

8

59

(C) 1994 Tune 1000 Corporation ;1988 Jimmy Fun Music
(C) 1994 Tune 1000 Corporation ;1988 Jimmy Fun Music

Roxette - Listen To Your Heart 2
Lead 5 (Charang)

♩ = 86,000053

17

22

28

37

43

49

54

60

65

71

(C) 1994 Tune 1000 Corporation ; 1988 Jimmy Tan Music
(C) 1994 Tune 1000 Corporation ; 1988 Jimmy Tan Music

V.S.

Lead 5 (Charang)

76

8

89

94

99

104

108

9

Roxette - Listen To Your Heart 2
FX 5 (Brightness)

♩ = 86,000053

5

10

16

29

33

21

8

62

21

85

34

(C) 1994 Tune 1000 Corporation ;1988 Jimmy Fun Music
(C) 1994 Tune 1000 Corporation ;1988 Jimmy Fun Music

Roxette - Listen To Your Heart 2

Viola

♩ = 86,000053

5 7

18 8

31 6 4 10

54

62

67

73

77 24

(C) 1994 Tune 1000 Corporation ;1988 Jimmy Fun Music
(C) 1994 Tune 1000 Corporation ;1988 Jimmy Fun Music

2

103

Viola

107

109

112

115

117

Roxette - Listen To Your Heart 2

Viola

♩ = 86,000053

53

8

62

67

73

77

91

100

105

108

111

© 1994 Tune 1000 Corporation ; 1988 Jimmy Fun Music
© 1994 Tune 1000 Corporation ; 1988 Jimmy Fun Music

V.S.

2

Viola

114

117
