

Ronan Keating - Life Is A Rollercoaster

♩ = 120,000000

:)

om

midimania3k.terrashare.c

MIDI MAN!A 3000!

midimania3k@hotmail.com

♩ = 120,000000

(c) 2001 MIDI MAN!A 3000!

midimania3k.terrashare.com / midimania3k@hotmail.com

5

om

midimania3k.terrashare.c

MIDI MAN!A 3000!

midimania3k@hotmail.com

8

om

midimania3k.terrashare.c

MIDI MAN!A 3000!

midimania3k@hotmail.com

11

om

midimania3k.terrashare.c

MIDI MAN!A 3000!

midimania3k@hotmail.com

14

om

midimania3k.terrashare.c

MIDI MAN!A 3000!

midimania3k@hotmail.com

17

om

midimania3k.terrashare.c

MIDI MAN!A 3000!

midimania3k@hotmail.com

20

om

midimania3k.terrashare.c

MIDI MAN!A 3000!

midimania3k@hotmail.com

23

om

midimania3k.terrashare.c

MIDI MAN!A 3000!

midimania3k@hotmail.com

26

om

midimania3k.terrashare.c

MIDI MAN!A 3000!

midimania3k@hotmail.com

29

om

midimania3k.terrashare.c

MIDI MAN!A 3000!

midimania3k@hotmail.com

||

32

om

midimania3k.terrashare.c

MIDI MAN!A 3000!

midimania3k@hotmail.com

35

om

midimania3k.terrashare.c

MIDI MAN!A 3000!

midimania3k@hotmail.com

38

om

midimania3k.terrashare.c

MIDI MAN!A 3000!

midimania3k@hotmail.com

41

om

midimania3k.terrashare.c

MIDI MAN!A 3000!

midimania3k@hotmail.com

44

:)

om

midimania3k.terrashare.c

MIDI MAN!A 3000!

midimania3k@hotmail.com

47

om

midimania3k.terrashare.c

MIDI MAN!A 3000!

midimania3k@hotmail.com

50

om

midimania3k.terrashare.c

MIDI MAN!A 3000!

midimania3k@hotmail.com

53

om

midimania3k.terrashare.c

MIDI MAN!A 3000!

midimania3k@hotmail.com

56

om

midimania3k.terrashare.c

MIDI MAN!A 3000!

midimania3k@hotmail.com

59

om

midimania3k.terrashare.c

MIDI MAN!A 3000!

midimania3k@hotmail.com

62

om

midimania3k.terrashare.c

MIDI MAN!A 3000!

midimania3k@hotmail.com

65

om

midimania3k.terrashare.c

MIDI MAN!A 3000!

midimania3k@hotmail.com

68

om

midimania3k.terrashare.c

MIDI MAN!A 3000!

midimania3k@hotmail.com

71

om

midimania3k.terrashare.c

MIDI MAN!A 3000!

midimania3k@hotmail.com

74

om

midimania3k.terrashare.c

MIDI MAN!A 3000!

midimania3k@hotmail.com

77

:)

om

midimania3k.terrashare.c

MIDI MAN!A 3000!

midimania3k@hotmail.com

80

:)

om

midimania3k.terrashare.c

MIDI MAN!A 3000!

midimania3k@hotmail.com

83

om

midimania3k.terrashare.c

MIDI MAN!A 3000!

midimania3k@hotmail.com

86

om

midimania3k.terrashare.c

MIDI MAN!A 3000!

midimania3k@hotmail.com

89

om

midimania3k.terrashare.c

MIDI MAN!A 3000!

midimania3k@hotmail.com

92

om

midimania3k.terrashare.c

MIDI MAN!A 3000!

midimania3k@hotmail.com

95

om

midimania3k.terrashare.c

MIDI MAN!A 3000!

midimania3k@hotmail.com

98

om

midimania3k.terrashare.c

MIDI MAN!A 3000!

midimania3k@hotmail.com

101

om

midimania3k.terrashare.c

MIDI MAN!A 3000!

midimania3k@hotmail.com

104

om

midimania3k.terrashare.c

MIDI MAN!A 3000!

midimania3k@hotmail.com

107

om

midimania3k.terrashare.c

MIDI MAN!A 3000!

midimania3k@hotmail.com

110

om

midimania3k.terrashare.c

MIDI MAN!A 3000!

midimania3k@hotmail.com

112

om

midimania3k.terrashare.c

MIDI MAN!A 3000!

midimania3k@hotmail.com

:)

Ronan Keating - Life Is A Rollercoaster

♩ = 120,000000

45 **30**

77

80 **33**

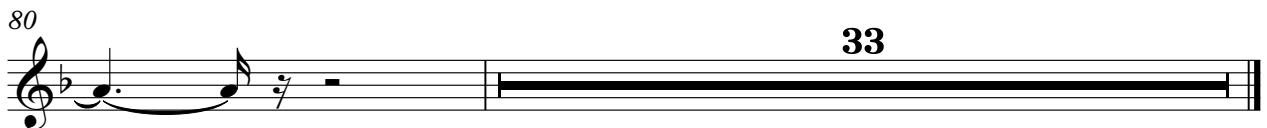

(c) 2001 MIDI MAN!A 3000!

midimania3k.terrashare.com / midimania3k@hotmail.com

Ronan Keating - Life Is A Rollercoaster

om

♩ = 120,000000

5

9

13

17

21

25

29

33

37

(c) 2001 MIDI MAN!A 3000!

midimania3k.terrashare.com / midimania3k@hotmail.com

V.S.

41

45

49

53

57

61

65

69

73

77

81

85

89

93

97

101

105

109

111

Ronan Keating - Life Is A Rollercoaster

--

♩ = 120,000000

7

15

26

32

37

42

50

63

66

(c) 2001 MIDI MAN!A 3000!

midimania3k.terrashare.com / midimania3k@hotmail.com

2

71

3

10

84

90

95

98

3

14

Ronan Keating - Life Is A Rollercoaster

♩ = 120,000000

9

13

5

21

26

15

45

5

53

58

17

79

16

(c) 2001 MIDI MAN!A 3000!

midimania3k.terrashare.com / midimania3k@hotmail.com

2

100

107

111

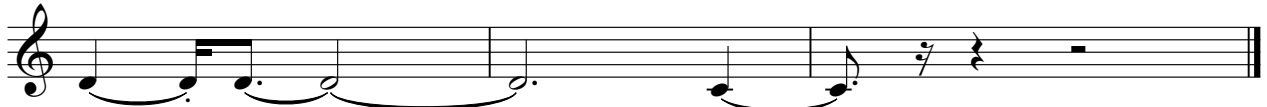

Ronan Keating - Life Is A Rollercoaster

♩ = 120,000000

21 **30**

54 **58**

(c) 2001 MIDI MAN!A 3000!
midimania3k.terrashare.com / midimania3k@hotmail.com

Ronan Keating - Life Is A Rollercoaster
midimania3k.terrashare.c

♩ = 120,000000

9

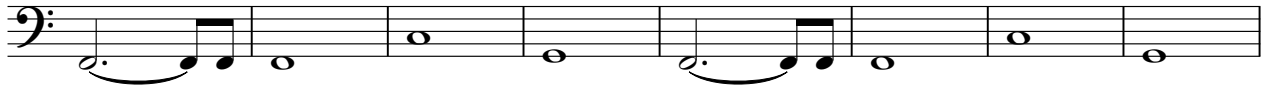

17

25

34

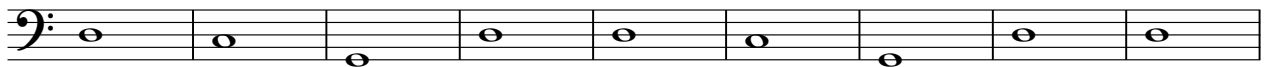

43

52

61

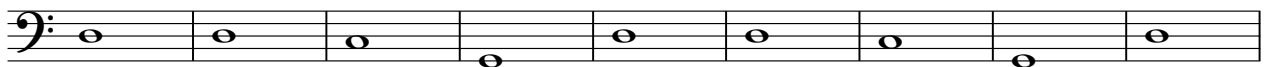

70

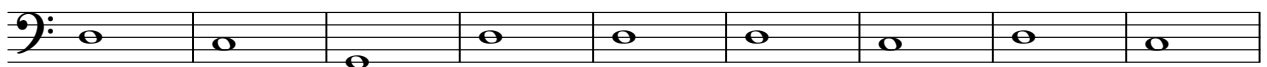

79

2

midimania3k.terrashare.c

88

97

106

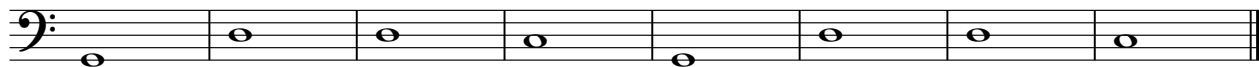

Ronan Keating - Life Is A Rollercoaster

-

♩ = 120,000000

2

11

20

29

38

47

56

65

74

83

(c) 2001 MIDI MAN!A 3000!

midimania3k.terrashare.com / midimania3k@hotmail.com

V.S.

2

-

92

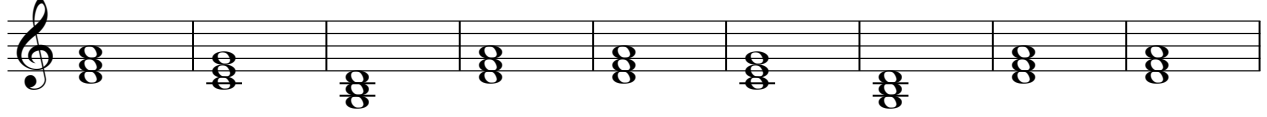

101

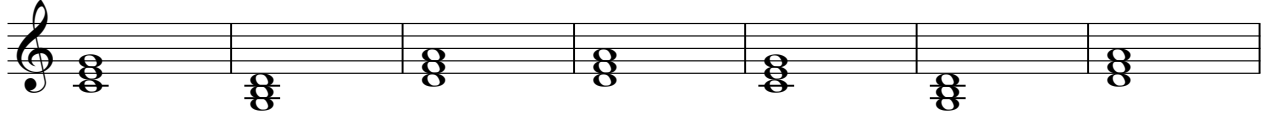

108

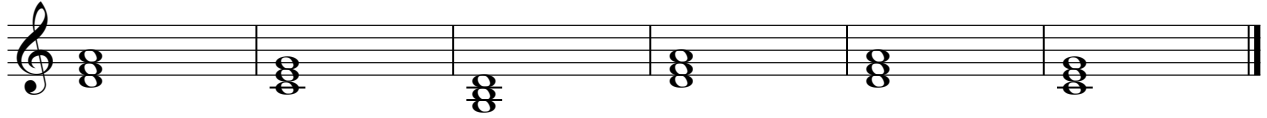

♩ = 120,000000

10

19

28

37

46

55

64

73

82

2

MIDI MAN!A 3000!

91

100

107

Ronan Keating - Life Is A Rollercoaster

♩ = 120,000000

25

30

35

40

60

65

71

84

90

93

(c) 2001 MIDI MAN!A 3000!

midimania3k.terrashare.com / midimania3k@hotmail.com

2

97

14

♩ = 120,000000

2

11

20

29

38

47

56

65

74

83

V.S.

(c) 2001 MIDE MAN!A 3000!
midimania3k.terrashare.com / midimania3k@hotmail.com

92

101

108
